Tonight: Clear
Saturday: Mostly sunny

Victoria Times

96th YEAR, No. 29 ★ VICTORIA, BRITISH COLUMBIA, FRIDAY, JULY 13, 1979 20 CENTS DAILY, 30 CENTS SATURDAY

Victoria Times
Prevue
TELEVISION BOOKS RADIO
HOTLINE PAYOFF PUZZLE LOCAL ENTERTAINMENT
Puzzle prize $450

Inflation eased by food cost

OTTAWA (CP) — Lower beef prices and a moderation in other food cost increases helped slow the 12-month inflation rate to 8.9 per cent in June, down from 9.3 per cent in May.

Statistics Canada said today food prices now are 11.7 per cent higher than a year ago compared with a peak of more than 17 per cent in the annual rate in March.

A 4.7-per-cent decline in the cost of beef in early June and a slowdown in other food price increases — particularly food eaten at home — were responsible.

"It's exactly what we predicted would happen," said former finance minister Jean Chretien in a telephone interview from his cottage near Shawinigan, Que.

Chretien said he had argued repeatedly that the jump in the inflation rate — which rose to 9.8 per cent in April — was mainly due to a temporary rise in food prices.

"The new government hasn't changed one of my policies and I can't blame them for that."

Chretien said there should be some concern about the current high rate of inflation in the U.S. — now running at about 13 per cent — because it will make goods imported from the U.S. more expensive and add to the inflation rate.

Bob Rae, New Democratic Party financial critic, predicted that "these are the last good figures we're going to see for some time.

"Some of our problems will become more severe because of the energy crisis and the fact that the government has decided to take us on a forced march to world energy prices," said Rae, MP for the Toronto riding of Broadview.

A $1-a-barrel increase in western crude prices in July will translate into increases in gasoline and heating oil prices of about three to five cents a gallon in late summer.

The price is to go up another $1 a barrel in January under an agreement worked out with Alberta by the former Liberal government. But Conservative cabinet ministers have indicated they may want more rapid price increases because of recent large increases in the world price of oil.

The consumer price index, which measures the price of a basket of commonly-purchased consumer goods and services, rose one-half of one per cent last month from May.

That means those goods cost $190.60 in June compared with $189.70 in May and $175.10 in June, 1979. The consumer basket would have cost $100 in 1971.

Put another way, the purchasing power of a consumer dollar in 1971 now stands at about 52 cents compared with 57 cents a year ago.

Statistics Canada said that higher housing charges and increases in some food costs — especially for food consumed away from home — helped push up the price index last month.

Most fresh fruit and vegetable items increased and there were higher prices for soft drinks and some dairy products. Fruit and vegetable prices should begin to decline this month as local produce becomes available.

But despite these increases, Statistics Canada reported that

See COST page 20

Timber used for pulp

A forest industry spokesman confirmed today an NDP MLA's charge that timber-grade logs are being used for pulp.

Shuswap-Revekstoke MLA Bill King told the legislature Thursday that 50 per cent of the pulp supply in B.C. is produced from logs that should be sold as timber at a higher price, a waste that costs the government hundreds of millions of dollars in lost revenue.

At the same time, smaller operators are going bankrupt because they cannot get timber.

The industry spokesman agreed today that some logs that should go as lumber end up in pulp mills but said the motivation for this certainly isn't sinister.

The problem, said the industry spokesman, is that

See CHARGE page 20

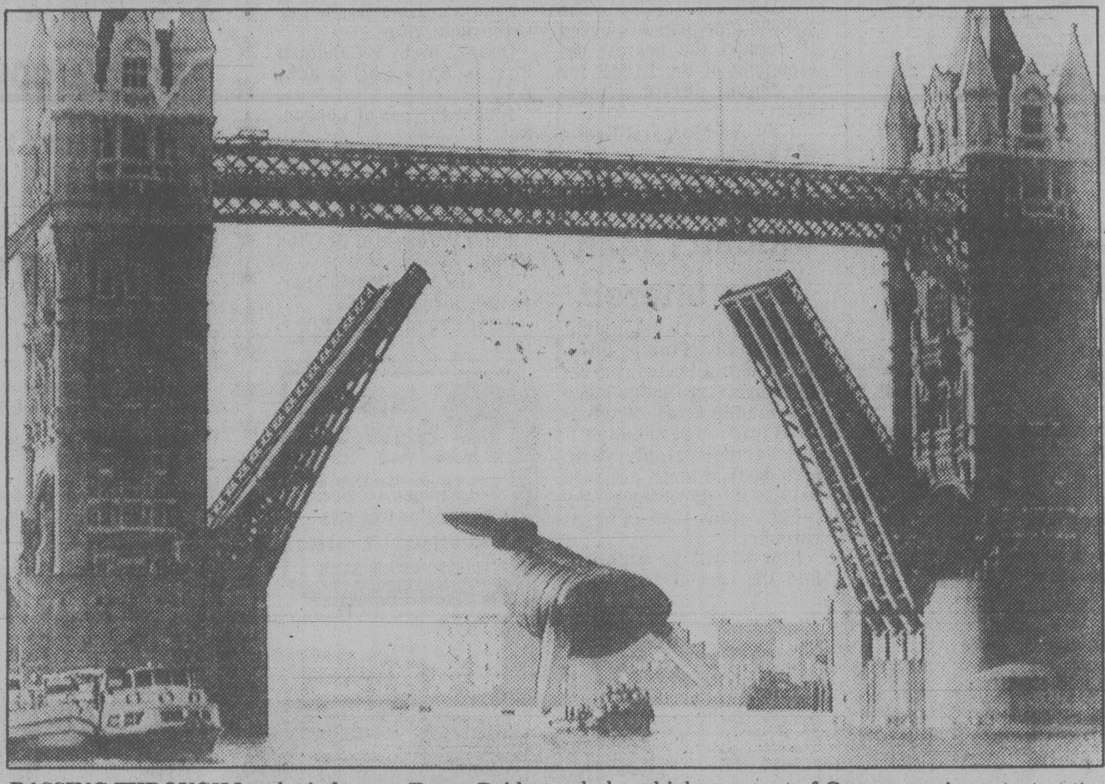

PASSING THROUGH London's famous Tower Bridge today on the River Thames is an airborne, inflatable whale, which was part of Greenpeace's protest at the International Whaling Commission meeting.

PLO terrorists hold embassy

ANKARA (AP) — Three Palestinian terrorists blasted their way into the Egyptian embassy here today, killing two guards and seizing the ambassador and other hostages, Turkish authorities reported.

A released hostage said "many" people had been killed inside the embassy, but Egyptian officials in Cairo said hours later that Ambassador Ahmed Kemal Olema and his staff are still alive.

(Reuters news agency had a report that at least 14 of the hostages had been killed.)

Egypt gave the go-ahead for an army assault on the building if needed.

It was reported the raiders, who stormed into the embassy firing automatic weapons and apparently tossing a grenade, seized as many as 20 hostages, including the ambassador and his son.

The terrorists demanded that Turkey sever its relations with Egypt and Israel, that two comrades jailed in Egypt be freed, and that they get a bus to take them to Ankara's airport and a plane to fly to a friendly Arab country.

If the conditions are not met, "we are determined to blow up the building," state radio quoted one of the terrorists as telling a reporter in a telephone interview.

He said the guerrilla squad is affiliated with the Palestine Liberation Organization, but PLO spokesmen in Beirut denied this.

An anonymous caller told Beirut newspapers the "Eagles of the Revolution" — the terrorist arm of the Syrian-backed Palestinian guerrilla group Saiqa — carried out the attack.

Palestinian guerrillas have struck Egyptian targets periodically since Egyptian President Anwar Sadat launched his peace initiative with Israel 21 months ago.

A ring of security forces, including armored cars of a mechanized infantry division and police sharpshooters, took up positions around the embassy compound, stationing themselves near the adjacent Bulgarian and Hungarian embassies. Police helicopters hovered overhead.

Premier Bulent Ecevit and Interior Minister Hasan Fehmi Gunes sped to the scene and were conducting negotiations with the terrorists, who also demanded Turkey break relations with Egypt and Israel and recognize Palestinian rights. They also told Egypt to free two jailed Palestinians.

ON THE INSIDE

Deficit clean-up 'great news'

Hospital officials here welcomed the government's assurance that it will pick up B.C. hospital deficits. "It's great news," said Garth Gloeckner, VGH assistant administrator. Page 2.

'Godfather' gunned down

The ruthless ambition of Carmine (The Cigar) Galante to become organized crime's "boss of bosses" was ended Thursday in a bloodied Brooklyn restaurant courtyard. Page 3.

Major Alaska quake predicted

A team of specialists has concluded that a major quake is due to hit the coast of Alaska midway between Anchorage and Juneau. Page 5.

CN Express workers back

Striking workers at Canadian National Express in Vancouver returned to work Thursday after disrupting parcel deliveries for one day to protest a new contract. Page 12.

Wardair expansion sought

Max Ward has told the Air Transport Committee he must branch out into some scheduled air services if his charter business is to survive. Page 13.

Carter slips away

President Carter flew to West Virginia today, the second time in 24 hours he went to an undisclosed destination to talk with "private citizens" about his nation's problems. Page 47.

INDEX

Births	33	Family	29-32
Capital Scene	48	Finance	6, 9
Classified	33-46	Gardening	47
Comics	18	Sports	22-27
Deaths	46	Theatre	15-17

Dollar exchange

U.S. dollar at banks this morning bought $1.1540 Canadian, according to the Greater Victoria Information Centre.

12,000 workers off over pulp pickets

Picketing by the Pulp, Paper and Woodworkers of Canada continued to wreak havoc in the forest industry today as MacMillan Bloedel awaited a Labor Relations Board decision on its bid for a cease and desist order.

It ws reported that more than 12,000 workers were off the job at MacMillan Bloedel operations throughout the province as a result of the picketing by members of the PPWC and in some cases, the International Woodworkers of America.

The 5,500-member PPWC, smallest of three representing workers in the province's vital forest industry, picketed plants and logging operations in New Westminster, Vancouver, Powell River, the Alberni valley, Crofton, and the Chemainus area.

The PPWC activity continued despite an ultimatum by the IWA to quit or face unspecified action from the woodworkers.

The PPWC has adopted the tactic of sending roving picket lines to plants where they have no members to shut down the industry over a contract dispute.

But some of today's picketing at Menzies Bay, Kelsey Bay, Eve River and Port McNeil involved IWA members.

The PPWC strategy has brought charges from other unions that the union is trying to win concessions at the expense of others.

In Vancouver Thursday, 1,100 woodworkers at three MacMillan Bloedel plants were advised by union leaders not to cross the picket lines except to pick up pay cheques.

The request was in contrast to comments from woodworkers' regional president Jack Munro on Wednesday that the union would take whatever means was necessary to remove the pickets.

One company, Vancouver Island Stevedoring Ltd., won an injunction Thursday in the B.C. Supreme Court ordering a halt to picketing by the PPWC at its ship-loading operations in Nanaimo and Crofton.

Employees of the company, who belong to the International Longshoremen and Warehousemen's Union, had refused to cross the picket lines. The company contended the picket lines were illegal because there was no labor dispute involving the firm.

See 12,000 page 20

A heart of gold for Earth?

MOSCOW (UPI) — A Soviet scientist has put forward a hypothesis that good old Earth really has a heart of gold.

And platinum and uranium.

The daily *Moskovsky Komsomolets* today said that Boris Cherkashin, a research scientist and computer expert, also believes that Earth is composed of an outer shell, an outer nucleus and an inner nucleus — all of which are rotating at different speeds.

Cherkashin, who has previously done lengthy research on the makeup of the sun and moon, theorized after a similar study of Earth that the outer shell of the planet primarily contains the lightest metals — aluminum and titanium — while the outer nucleus contains heavier metals such as iron, lead and nickel, and the core contains the heaviest of all — gold, platinum and uranium.

In his hypothesis, the outer nucleus of Earth is rotating at a speed 17 times faster that the shell, and that heavy rich inner heart is rotating 24 times faster than the shell.

Cherkashin said his theory was supported by American lunar experiments.

Tories eye moving halt

OTTAWA (CP) — Treasury Board President Sinclair Stevens is expected to announce next week that the government is putting the brakes on a multi-million dollar program designed to move federal offices away from the national capital.

Government spokesmen said Thursday the cabinet has carefully studied the decentralization program started by the previous Liberal government to see how much it can be cut under Progressive Conservative spending restraint.

An aide said Stevens will announce the result of the study next week.

Meanwhile, in the same economy-seeking vein, Public Works Minister Erik Nielsen said in an interview Thursday he is looking at every spending plan of his department to see if some can be deferred.

Sources say the cabinet has looked at each case of decentralization. In some cases moving plans have progressed too far to be halted.

The cabinet recently confirmed the biggest Liberal decentralization proposal — moving veterans affairs to Prince Edward Island at a cost of $36 million. Veterans Affairs Minister Allan McKinnon had made clear he was unhappy with the idea but others in the cabinet prevailed.

One government spokesman said the whole decentralization program is "up for grabs."

The Liberals sought to move units employing a total of 5,000 full-time and 5,600

See TORY page 20

Sandinistas attack

MANAGUA (UPI) — Sandinista advance units slipped back into Managua early today and battled the national guard in the city's eastern and western suburbs. A Sandinista spokesman said the full-scale assault to take the capital will begin within 48 hours.

Gunfire ripped through the eastern neighborhood of Eden and the western sector of Open Tres overnight — the first fighting in the capital since the guerrillas pulled out of the city last month.

Manuel Espinoso Enriquez, a Sandinista spokesman, said in Costa Rica Thursday that advance units from the rebels encircling the capital entered Managua overnight ready for a bloody showdown battle to oust President Anastasio Somoza from power.

He predicted that the fight for Managua would be on by Sunday.

"The situation is evolving and we are confident we can be in Managua by Sunday," Espinoso said in a statement broadcast over Costa Rica's Radio Reloj.

The rebel attempt to move back into the capital followed Somoza's rejection of a 12-point Sandinista "peace plan" presented to U.S. special ambassador William Bowdler in a meeting in Costa Rica Thursday.

Prairie rails get reprieve

OTTAWA (FP) — The Conservative government has moved to fulfil a major election promise to Western Canada, announcing a 90-day "freeze" on abandonment of costly rail branch lines used only by Prairie wheat farmers.

Transport minister Don Mazankowski said Thursday that lines affec[illegible] the freeze — totalling 2,735 kilometres — will be kept open where grain handling companies agree to continue providing elevator service.

He told a news conference the grain companies will be contacted over the next three months to determine their plans for continuing existing services along the track or building new facilities.

Talks with the grain companies, the minister said, will be carried out by Saskatchewan MP Doug Neil (PC—Moose Jaw), an outspoken critic of the previous Liberal government's grain transportation policies.

The Tories promised during the recent election campaign that no branch lines would be abandoned if commitments were made by grain companies to continue service along the track.

The 2,735 kilometres of branch lines had been targeted for abandonment by the 1977 Hall Royal Commission [illegible] the Prairie Rail Action Committee which issued its findings last year, Mazankowski noted.

The transport minister also announced the Tory government has decided to stand by a Liberal decision to set up a Western Canada office of the Canadian Transport Commission in Saskatoon, Sask.

When former Liberal Transport minister Otto Lang announced plans last fall to set up a CTC office in his hometown of Saskatoon, Mazankowski charged the move would be mere window-dressing unless significant decision-making power was also decentralized.

Marijuana missile aimed at U.S.?

SAN DIEGO (LAT) — U.S. Air Force radar tracking data and an anonymous phone call to drug agents a few nights later indicate the United States may once have been attacked by a narcotic Nike or a heroin Hercules.

Maybe just a marijuana missile?

The incident, which occurred one March night in 1973, was confirmed after a fashion Thursday by officials of the U.S. North American Air Defence Command in Colorado Springs.

The command said its Mount Laguna tracking station near San Diego had detected the track of a missile launched in Mexico and aimed at the Arizona desert.

The radar track was faint, but the missile appeared to have been launched somewhere in Baja and apparently landed among the cactus and coyotes of southern Arizona, according to Maj. Jerry Hix of NORAD.

But whatever the vehicle or its target, the information was considered so sketchy that NORAD took no defensive action; there was even speculation that the tracking might have been a radar ghost.

"It was not the type of thing that they would generate a warning on," Hix said. "It was not that large. Mount Laguna just thought that it was a spurious signal or something."

That theory was diminished several weeks later when agents of the Drug Enforcement Administration inquired about any unidentified missiles in the Arizona area.

That inquiry was sparked, according to Diogenes Galanos, special agent in charge of the DEA office in San Diego, by an anonymous phone call "indicating rockets or a rocket were being used to shoot drugs into this country."

The information from the tipster was sketchy, but complete enough to indicate that the smuggling may have occurred the night the unidentified missile was tracked by the Mount Laguna station.

Capt. Roy Ash, director of operations at Mount Laguna, said that personnel working at the station in 1973 were able to confirm that the DEA call came two weeks after the missile tracking.

"They were the ones who called us, and the track data we had on some object — an unknown target as far as we were concerned — did correlate in time with the time frame they were interested in," Ash said.

"There is no doubt in my mind that the incident happened," said Capt. Ash. "We have the tracking data."

Hospitals deficit clean-up said 'great news' for VGH

Hospital officials today welcomed Health Minister Bob McClelland's assurance that the government will pick up B.C. hospital deficits ranging from $20 to $24 million.

"It's great news," said Garth Gloeckner, assistant administrator of Victoria General Hospital.

"It's certainly going to help our cash flow, and that is something that is badly needed."

McClelland made the announcement Thursday and, in an interview today, said most of the money will come from the surplus general revenue already committed to helping hospitals ease their financial problems.

The remainder will come from within the health ministry's spending estimates.

This spring when the government pledged an extra $25 million for hospital costs out of surplus revenues from past years, McClelland said part of the fund would go to allowing hospitals to increase their budgets from five per cent to 7.5 per cent.

The rest of the fund was slated to help hospitals erase as much of their past deficits as possible.

The budget increase took about half the fund, leaving $12 or $13 million to ease the debts.

"Now we've assured the hospitals we'll cover all of it," McClelland said.

The minister said the total hospital debt is between $20 to $24 million, so all that is needed is an extra $8 to $10 million — a fairly insignificant amount considering the ministry will spend $1.2 billion this year.

The exact debt figure won't be known until all the province's hospitals have filed their audited financial statements with the ministry.

Gloeckner said VGH's cumulative deficit stood at about $500,000 at the end of March. No figure was available from Royal Jubilee Hospital.

Gloeckner said he is more concerned about next year's deficit which, if hospitals are forced to limit their budget increases to 7.5 per cent, could reach as high as $1.6 million.

However, McClelland indicated further help may be on the way.

THE OUTCASTS **by Ben Wicks**

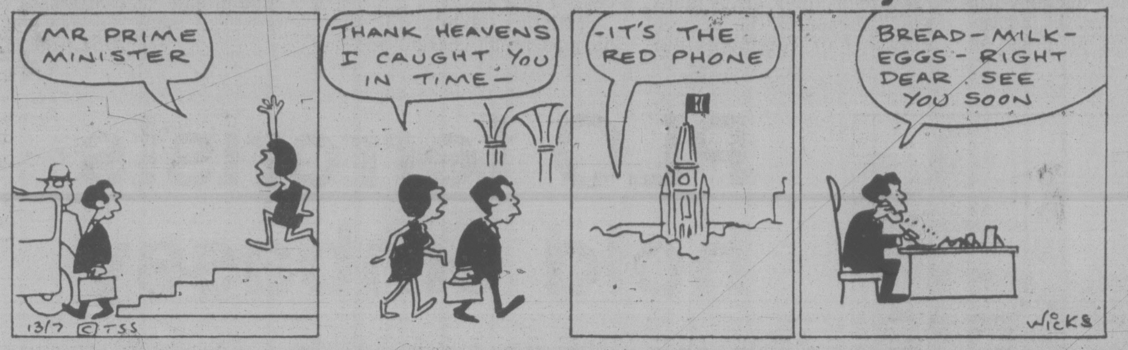
MR PRIME MINISTER
THANK HEAVENS I CAUGHT YOU IN TIME—
-IT'S THE RED PHONE
BREAD-MILK-EGGS-RIGHT DEAR. SEE YOU SOON
13/7 ©TSS
WICKS

DC-10s up, up and away

WASHINGTON (AP) — The Federal Aviation Administration today released U.S.-registered DC-10 jetliners to fly again, 37 days after they were grounded following the worst disaster in North American aviation history.

"Today I am returning the DC-10 fleet to the air," FAA Administrator Langhorne Bond told a news conference.

He said that the eight U.S. airlines operating the planes will be required to conduct extensive inspections of the DC-10 engine mounts at frequent intervals. He added that McDonnell Douglas Corp., which manufactures the plane, will have to re-design two sections of that mount, or pylon, within two years.

Bond said his action came after reviewing the results of the "most exhaustive investigation of an aircraft in aviation history.

American Airlines Flight 191 crashed on takeoff from Chicago's O'Hare airport May 25, killing 273 persons. The 138 DC-10s owned by eight U.S. airlines were grounded June 6 after cracks were found in the pylons of several of them during the post-crash investigation.

The Weather

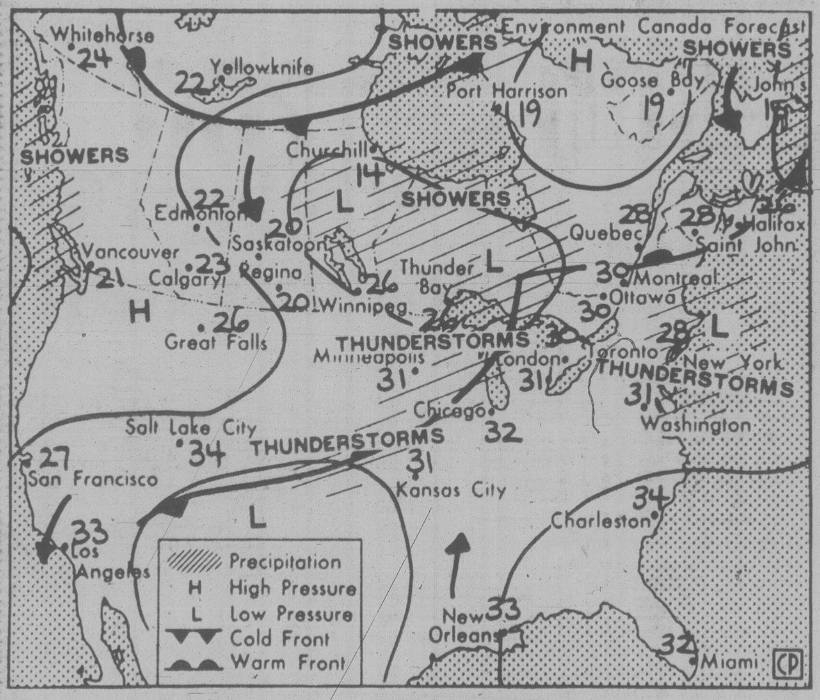

Map valid until noon Saturday

Skies cleared in many areas overnight but some districts report cloudy conditions and some light rain. Showers are likely today at inland points. A weakening disturbance from the Pacific will bring some rain to the coast today and spread a little more cloud into the northern and central interior. Thunderstorms are expected along the Rockies and the Cariboos. Saturday's forecast calls for similar disturbances.

ENVIRONMENT CANADA WEATHER OFFICE 10 A.M. FORECASTS

Valid until midnight Saturday

Greater Victoria: Today and Saturday, sunny with a few cloudy periods. Highs both days 21 to 23. Lows tonight 10 to 12.

Greater Vancouver, Lower Mainland, East Vancouver Island: Today and Saturday, sunny with afternoon cloudy periods and isolated showers. Highs both days 21 to 23. Lows tonight 10 to 12.

North and West Vancouver Island: Today, cloudy with showers. Saturday, cloudy with sunny periods. Highs today 18 along the coast and 22 inland. Lows tonight 9 to 11. Highs Saturday 20 to 23.

TEMPERATURES Yesterday

	Max.	Min.	Prep.
Victoria	18	11	trace
Normal	20	11	

One Year Ago

Victoria	20	11	—

Across Canada

Prince Rupert	17	11	3.0
Prince George	20	5	0.2
Port Hardy	16	10	7.2
Terrace	17	11	4.4
Tofino	18	9	—
Comox	19	10	—
Vancouver	20	10	—
Kamloops	24	13	0.7
Cranbrook	19	5	—
Williams Lake	17	8	0.2
Fort Nelson	24	12	6.6
Peace River	21	13	13.8
Edmonton	15	11	3.1
Calgary	23	7	—
Lethbridge	23	9	3.9
Medicine Hat	26	12	—
N. Battleford	18	12	8.6
Saskatoon	25	12	—
Swift Current	25	10	—
Prince Albert	23	14	0.2
Moose Jaw	26	11	—
Regina	25	10	—
Brandon	31	11	—
Winnipeg	32	19	0.5
The Pas	28	11	—
Kenora	29	19	—
Thunder Bay	26	13	—
Toronto	30	18	—
Ottawa	32	18	—
Montreal	30	19	—
Quebec	29	16	—
Halifax	26	16	—
Charlottetown	26	16	—
Fredericton	28	17	—
St. John's	24	16	0.6
Whitehorse	23	10	3.0
Yellowknife	28	18	—
Inuvik	12	2	—

United States

Seattle	22	14	—
Portland	23	13	—
San Francisco	27	16	—
Los Angeles	25	19	—
Las Vegas	46	26	—
Phoenix	44	29	—
Chicago	31	23	—
New York	33	22	0.5
Miami	32	25	1.7

World Temperatures

Amsterdam 24, 14; Athens 39, 23; Bahrain 40, 30; Bangkok 32, 28; Beirut 30, 24; Belgrade 30, 20; Berlin 25, 10; Bogota 19, 11; Brussels 21, 12; Buenos Aires 22, 10; Cairo 32, 20; Copenhagen 20, 10; Frankfurt 21, 16; Geneva 24, 16; Helsinki 22, 15; Hong Kong 32, 28; Honolulu 30, 23; Jakarta 32, 23; Jerusalem 29, 17; Johannesburg 13, 2; Kiev 22, 12; Kuala Lumpur 33, 24; Lima 17, 14; Lisbon 25, 16; London 25, 14; Madrid 25, 15; Manila 33, 23; Mexico City 24, 14; Moscow 24, 16; New Delhi 28, 25; Nicosia 35, 20; Oslo 25, 12; Paris 21, 15; Rio De Janeiro 22, 11; Rome 32, 19; San Francisco 28, 15; San Juan 31, 29; Sao Paulo 16, 11; Seoul 25, 21; Singapore 28, 25; Stockholm 20, 9; Taipei 36, 27; Tel Aviv 29, 22; Tokyo 26, 22; Toronto 30, 19; Vancouver 23, 11; Vienna 18, 15.

CITY'S WEATHER RECORD

Sunshine July	76.9 hrs.
Last July	114.7 hrs.
Normal (30 years)	124.2 hrs.
Sunshine, 1979	1311.0 hrs.
Last year	1221.6 hrs.
Normal (30 yrs.)	1201.4 hrs.
Precipitation July	11.8 mm
Last July	0.8 mm
Normal (30 years)	5.5 mm
Precipitation, 1979	179.2 mm
Last year	156.9 mm
Normal (30 years)	318.0 mm

Sunrise, Sunset Saturday
(Pacific Daylight Time)
Sunrise 05:26 Set 21:12

Moonrise, Moonset Tonight
(Pacific Daylight Time)
Moonrise 23:41 Set 10:22

TIDES AT VICTORIA
(Tides listed are Pacific Standard Time)

	Time H M	Ht Ft.	Time H M	Ht Ft.	Time H M	Ht Ft.	Time H M	Ht Ft.
13	0400	8.0	1155	1.4	1915	8.2		
14	0010	6.3	0450	7.3	1205	2.5	1930	8.5
15	0115	5.7	0610	6.5	1255	3.6	2010	8.7
16	0325	5.0	0750	5.8	1315	4.8	2045	8.9
17	0430	4.1	1210	5.9	1400	5.8	2125	9.0
18	0520	3.3	1300	6.4	1645	6.9	2150	8.9

TIDES AT SOOKE

	Time H M	Ht Ft.	Time H M	Ht Ft.	Time H M	Ht Ft.	Time H M	Ht Ft.
13	0305	9.2	1055	1.9	1740	8.4	2300	6.2
14	0410	8.4	1120	2.8	1825	8.8		
15	0020	5.9	0530	7.6	1205	3.8	1910	9.1
16	0145	5.4	0650	6.9	1240	4.8	1945	9.4
17	0310	4.8	0825	6.4	1300	5.6	2020	9.6
18	0425	4.1	1000	6.4	1350	6.3	2110	9.7

TIDES AT FULFORD HARBOUR

	Time H M	Ht Ft.	Time H M	Ht Ft.	Time H M	Ht Ft.	Time H M	Ht Ft.
13	0145	7.6	0615	9.2	1305	2.0	2035	11.4
14	0300	6.8	0720	8.5	1350	3.3	2115	11.4
15	0355	6.0	0900	8.0	1440	4.7	2145	11.4
16	0505	5.0	1035	7.7	1520	6.1	2225	11.3
17	0600	4.2	1255	8.1	1630	7.4	2310	11.1
18	0645	3.4	1430	8.8	1750	8.3	2350	10.8

Foul fowl controls reviewed

TORONTO (CP) — The Canadian program for controlling salmonella in poultry will be reviewed, the federal health minister said Thursday.

David Crombie said he he would take any action his officials recommend.

Currently, about one third of chickens and turkeys sold in Canada contain salmonella bacteria.

Crombie ordered the review following reports quoting Dr. Alex Morison, head of the health protection branch, as saying that the sale of contaminated poultry may be made illegal but that doing so would hurt the industry.

Murder hunt on

An investigation into the stabbing deaths of two Sooke sisters near Gold River last weekend is proceeding on several fronts but police appear far from making an arrest.

Investigators have spent the past week in Victoria, Campbell River and Gold River areas interviewing friends and relatives of Christine Beatrice Thomas, 26, and Helena Rose Howard, 16, who left their home at 1939 Powliuk in Sooke last Friday on a hitch-hiking trip to Gold River.

Their bodies were found the next morning on a logging road about seven kilometres southeast of Gold River. Both had been stabbed numerous times.

Police believe they were killed around midnight.

Officers have located some of the motorists who gave the sisters rides as far as Campbell River, but beyond that point the investigation has drawn a blank.

There is speculation the two may have stopped at a beach party at McIvor Lake near Campbell River Friday night.

But Campbell River RCMP Sgt. Ellis Peleskey, head of the murder investigation team, said today officers have been able to track down only a few of the estimated 150 youths who attended the party and there is still no confirmation the sisters stopped by on their way to Gold River.

No murder weapon — believed to have been a hunting knife — has been found.

The only clue is a set of tire marks left at the scene, but Peleskey declined to comment on the type of vehicle that may have been used.

Search to end

Cowichan Lake RCMP will carry out a final search Saturday for a 57-year-old Renton, Wash. man missing and presumed drowned since his 24-foot pleasure boat capsized and was swept on to rocks near Nitinat Gap Monday.

Police searchers have spent most of the week patrolling the treacherous shoreline looking for the body of Robert Bryon Martindale.

The body of Martindale's wife, Jennie Barbara, 45, was found washed up on shore a few hours after the mishap.

Police said the boat has been crushed to pieces by pounding waves and practically nothing remains of it.

Tourist alert

VANCOUVER (CP) — The following persons are urged to contact the nearest detachment of the RCMP for an urgent personal message:

John and Margaret Drewe of Victoria.

Bruce Drysdale of McBride, B.C.

Enid and Glen Gaskell of Lethbridge, Alta.

Danny Lorenz of Canadian Forces Base Chilliwack, B.C.

Richard Lynas of London, Ont.

Keith and Judy Murdock of Lander, Wyo.

John and Rose Nemecek of Skiff, Alta.

Peter Porowski of Drayton Valley, Alta.

Mr. and Mrs. Donald Sparrow of Burnaby, B.C.

John Ure of Peace River, Alta.

Industry loan laws altered

Economic Development Minister Don Phillips introduced legislation today to set up a revolving fund to guarantee industrial development loans in perpetuity.

Under the existing system, as industrial loans are paid back to the government, the money goes into general revenue.

Now it will be deposited into the special fund.

Island Saw Co.
617 Chatham Street 385-5500
"OUR BUSINESS THRIVES WHEN THINGS ARE DULL"
- CARBIDE ROUTER BITS
- ADJUSTABLE C.T. DADOES
- FOLDING HIKING SAWS

★ ★ ★ ★ ★ ★ ★ ★ ★ ★ ★ ★ ★
FAIRFIELD COMMUNITY PICNIC
SATURDAY 12 NOON-3 P.M.
BEACON HILL PARK

Plan to attend the second annual good old fashioned Fairfield Community Picnic at the group picnic site and ball field near Heywood Ave.

Fun and frolic for old and young alike. Bring a picnic lunch and join in the fun. Bag pipes, tug-o-war, puppet show, free balloons, ice cream and cold drinks. Free draws for prizes.

Organized by the Fairfield Community Association.

This ad is sponsored by Fairfield Realty Ltd., your neighbourhood real estate specialists.
7-13
★ ★ ★ ★ ★ ★ ★ ★ ★ ★ ★ ★ ★

COME IN TO Kelly's
RICKI LEE JONES
RICKIE LEE JONES
NOW $4.68 EA. LP.
THE CARS CANDY-O
THE CARS "CANDY O"
NOW $3.98 EA. LP.
TAPES $4.98
WEA
ABBA "VOULEZ-VOUS"
NOW $4.68 EA. LP.
BONEY M "NIGHTFLIGHT TO VENUS" ONLY $3.98 EA. LP.
VAN HALEN "II" ONLY $4.48 EA. LP.
TAPES $5.48
FOREIGNER "DOUBLE VISION" ONLY $3.98 EA. LP.
FOREIGNER
WHILE SUPPLIES LAST, JULY 13, 14, AND 16.
Kelly's Stereo Marts
OPEN WEEK NIGHTS 'TIL 9
728 YATES STREET
388-5502

People

I may never see Charles again!

NEVELLSON

. . . spare that sculpture

Royal bodyguards Thursday ordered a 23-year-old blonde woman whom newspapers have linked romantically with **Prince Charles** to leave a polo ground where she was watching the prince playing in a match. **Jane Ward**, who is awaiting a divorce from her husband, has been described as "the latest girl" in the life of the 30-year-old heir to the throne. "I may never see him again," Mrs. Ward said Thursday. "Charles and I have talked about divorce and marriage and it depresses him that so many of his friends are divorced," she told a reporter. "There's no chance of Charles and I ever marrying."

South African restaurant owner **Johnny Holtzhausen** said Thursday he was seeking damages from the United States for "mental anguish" because of Skylab's plunge to earth. Holtzhausen, 32, from Brits just west of Pretoria, said he was pressing ahead with a claim for about $180,000 compensation even though the spacecraft did not land on South Africa. He said he had feared for his life in the past few days. "I was scared. Do I get compensated for loss of sleep, worry and jittery nerves?" he added.

The **Dalai Lama**, the exiled Tibetan spiritual leader, arrived in Geneva Thursday for a three-week visit to Switzerland where he will meet followers and undergo a medical checkup. The 44-year-old Buddhist leader, who has set up a Tibetan government-in-exile in India since fleeing his Chinese-occupied country 20 years ago, had been granted a visa by Swiss authorities on condition he makes no public declarations.

In case you were wondering, **Spiro Agnew** is alive and well and writing his second novel in Ocean City, Maryland. In a brief interview published in the Baltimore *News American*, the former U.S. vice-president said he plans to spend the summer in his luxury condominium working on his book. He declined to discuss its contents, but added: "Maybe I can say more in the fall." His first book — *The Canfield Decision* — was published in 1976 and enjoyed moderate sales.

Sculptor **Louise Nevelson**, apparently upset "that art was destroyed," has cancelled her stay at Maine's Samoset Resort, her brother says. The resort demolished an eight-metre **Bernard Langlais** wood sculpture last month after trying unsuccessfully to sell it. Samoset manager **William Manger** said it was done to make room for shrubbery. The 79-year-old artist was in the area to prepare for a major exhibition of her work at the Farnsworth Museum.

And finally, police in Longmeadow, Mass., are looking for a hungry burglar who enters homes while residents are sleeping, takes money or silver — and then raids the refrigerator. "Apparently this crook has a lot of nerve," said Police Chief **Donald Abraham**. "He even stays in some houses and eats a meal before leaving." The thief has struck seven or eight times during the last two weeks, Abraham added.

Nixon likes Somoza

CUERNAVACA (AP) — Former president Richard Nixon, the only U.S. chief executive to be forced out of office, arrived in Mexico early today to visit the deposed shah of Iran and put in a plug for another former ally who appears to be on the way out.

Nixon said the U.S. choice in Nicaragua is "not between President (Anastasio) Somoza and somebody better, but between President Somoza and somebody much worse."

It is crucial that "every possible step be made to assure a Castro-like government does not come to power in Nicaragua," Nixon told a news conference on his arrival at Mexico City's international airport.

Nixon said he has received indications that Somoza "is prepared to resign."

The former president said he was making the trip to assure the shah "that not only I but millions of Americans are still his friends."

Officials of Aeromexico said Nixon would fly back to Tijuana early tonight.

'Te mauri, te raoi' for new land

TARAWA, Kiribati (Reuter) — The new country of Kiribati was born Thursday in the South Pacific to a tumultuous welcome from hundreds of clapping, grass-skirted dancers.

Amid cries of the new nation's motto, "te Mauri, te Raoi, te Taboma (good luck, peace and prosperity), Britain's Princess Anne watched as the Union Jack was lowered at the stroke of midnight over the Gilbert Islands, which had been ruled from London for 80 years.

Most of the 10,000 people on the main island of Tarawa packed an open-air stadium to watch hours of dancing by hip-swinging women wearing bandoliers of palm fronds.

Children perched in coconut trees and water towers cheered and shouted as the fledgling country's red, blue and yellow flag was hoisted to mark the nationhood of the 55,000 Gilbertese.

As the flag fluttered in a gentle breeze that broke the sweltering heat, fireworks burst from an Australian navy ship anchored offshore.

Kiribati, a cluster of 33 coral atolls scattered across two million square miles of the Pacific Ocean, faces an uncertain future.

Its 29-year-old president, Ieremia Tabai, will have to tackle tough problems which include a dwindling supply of phosphate deposits, the country's only source of revenue. The supply is expected to run out at the end of the year.

Strict security precautions, kept well behind the scenes, were taken to prevent any outbreaks of trouble from dissident islanders in the group who want to split away from Kiribati.

The dissidents, from the remote phosphate-rich island of Banaba, have vowed to continue their struggle for self-rule. Earlier this year they hurled gasoline bombs to disrupt phosphate mining on the island.

Galante gunned down in brutal Mafia slaying

Times News Services

NEW YORK — The ruthless ambition of Carmine (The Cigar) Galante to become organized crime's "boss of bosses" was ended Thursday as ruthlessly as it was followed in a bloodied Brooklyn restaurant courtyard.

Galante, termed the most powerful Mafia don in the United States, was sipping red wine and picking at salad over lunch with friends on the sunlit terrace of Joe and Mary's Italian-American Restaurant when three masked men carrying submachine guns and shotguns walked calmly up to him and opened fire. The short, balding Galante was trapped.

His body peppered with bullets and buckshot, he slumped to the floor — the characteristic cigar still clenched in his teeth.

It was 2:45 p.m. Within seconds, the "godfather" of the Joseph Bonnano crime family, was dead.

"It was an execution, I mean just that, an execution," insisted Deputy Inspector Martin Hayes.

"There was no warning whatsoever. They walked in calmly, did their job and left," another detective said. "It was too easy."

Galante's henchman, Nino Coppola, was also killed.

The restaurant's owner, Giusseppe Turano, died later at Wyckoff Heights Hospital. His son, John, 17, shot in the back by the thugs as he ran screaming to warn his father, was in critical condition at the hospital.

Galante and his guests — Coppola, Turano and an unidentified fourth man, whom police speculate may have been the finger man, and who walked away from the scene uninjured — had sat down to a light lunch about 2 p.m. It was to have been Turano's "Bon Voyage" party before leaving to join his wife and daughter in Europe for the summer.

It was the most dramatic underworld rubout since Joseph "Crazy Joe" Gallo was shot to death April 7, 1972, in Umberto's Clam Bar in Little Italy.

Ten months earlier, underworld chieftain Joseph Colombo, with whom Gallo had feuded, was shot while leading an Italian Unity Day rally in Manhattan's Columbus Circle. Colombo survived in a coma until his death in May 1978.

"It appears to me that the Galante shooting was part of an organized crime struggle for control over lucrative rackets, including narcotics and prostitution," said Lt. Remo Franchesini, an organized crime expert.

"Galante had to make it now or never. He predicted something like this would happen to him when he was in jail," Franchesini said. "This is the classic struggle" between organized crime families, he said.

Galante had emerged as the country's highest ranking Mafia chieftain after the death of Carlo Gambino, who had earned the underworld title, "capo di tutti capi," or "the boss of all bosses."

Galante had been free on $50,000 bond since March 23, after a protracted legal battle over the U.S. Parole Commission's attempt to keep him in jail for parole violations.

"He vowed when he got out of prison that he would become a powerhouse," said Francheshini, adding that there was evidence Galante was trying to cut in on the criminal activities of the Genovese crime family.

Police gave this account of the slaying:

A stolen blue 1974 Mercury pulled up at the restaurant about 2:45 p.m. Three masked men went in. A fourth stayed outside.

Young Turano was talking on a pay telephone just inside the front door.

"What are you doing here? What do you want?" he asked the men as they ran by.

He then yelled to his father and the others, who were seated around a table outside, but it was too late.

"It sounded like 'boom, boom, boom, boom' — fast, something like that," a 10-year-old neighborhood boy said later.

Withing five minutes, the killers were gone. The car, free of fingerprints, was recovered one kilometre away.

SALE ENDS
SATURDAY
SAVE ON CHESTERFIELDS
SAVE ON DINING SUITES
SAVE ON BEDROOM SUITES
SAVE ON HIDE-A-BEDS
SAVE ON BED SPREADS
SAVE ON DRAPERIES
SAVE ON CUSHIONS
SAVE ON LAMPS
DURING BONUS DAYS
AT
STANDARD FURNITURE
Downtown
737 YATES 382-5111

SUBURBAN MOTORS
GIANT INVENTORY
PICKUPS
10-F100
20-F150
31-F250
10-4x4
2-SUPER CABS
'79 FORD TRUCKS
GIANT SAVINGS TOO
SAVE from $500 to $1200
Examples:
1979 FORD PICKUPS
F253 133 CUSTOM STYLESIDE PICKUP
Dark brown metallic with Wimbledon White two-tone. 7900 GVW package, 7.5 litre 460 8-cylinder engine, ranger package, tool storage box, reduced sound exhaust system, limited slip rear axle, power steering, slide-out tire carrier, camper special package, speed control, air conditioner, AM radio, digital clock, light group, tinted glass all 'round, rear step bumper, 60 amp auxiliary battery. Many more great features. Stock 9-328.
WAS 12,782.50
NOW 11,582.50
SAVE $1200

1979 FORD F150 133 CUSTOM STYLESIDE PICKUP
Bright yellow, chrome front bumper. 5 litre 302 8-cylinder engine, ammeter and oil pressure gauges, reduced sound exhaust system, power steering, 4-speed overdrive transmission, slide-out tire carrier, light group, cigar lighter, golding seat back. Stock No. 9-470.
WAS 7678.10
NOW
7078.10
SAVE $600

Example:
1979 FORD E152 138 CARGO VAN
Light medium pine with 5.8 litre 351 8-cylinder engine. Bucket seats, 6300 GVW package, instrumentation group, automatic transmission, lower bodyside moldings, sliding side cargo door, auxiliary fuel tank power steering. Stock No. 9-605.
WAS .... 9078.40 NOW 8378.40
SAVE $700
BANK FINANCING
MERCURY
LINCOLN
SUBURBAN MOTORS LTD.
Dealer Lic. D00863A
Marquis ... Monarch ... Zephyr ... Bobcat ... Fiesta ... Lincoln
Capri ... Cougar ... Ford Trucks ... Safe Buy Used Cars.
3377 DOUGLAS at SAANICH RD.
PHONE 386-6131

Victoria Times
ESTABLISHED IN 1884
COLIN D. McCULLOUGH, Publisher
GORDON R. BELL, Managing Editor
BARBARA McLINTOCK, Editorial Page Editor
Proprietor — Victoria Times Division of F.P. Publications (Western) Ltd., 2621 Douglas Street, Victoria V8W 2N4 Telephone 382-3131
FRIDAY, JULY 13, 1979

A stuck record

Barry Mayhew, Greater Victoria's economic development commissioner, is beginning to sound a bit like a stuck record.

Every time Mayhew has made a public statement in the past six months, he has blamed all the region's economic difficulties on environmentalists, ratepayers' groups and the silly politicians who listen to them.

The key issue used to be the lack of industrial sites. Because of complaints from environmentalists and ratepayers' groups, politicians refused to set up industrial sites.

But this spring things changed. The environmentalists and ratepayers' groups toned down their attacks, and Saanich council approved the establishment of a 90-acre industrial zone.

Mayhew, however, hasn't changed his tune. He has now completed an analysis of seven other major projects that the environmentalists' protests and the politicians' red tape are supposedly holding up. He calculates that the seven projects would together provide jobs for 1,000 construction workers for 11 months.

His calculations may or may not be correct. His figure of $5.2 million for construction of a sewage dumping station in View Royal is about 20 times as much as the Capital Regional Board thought it might spend on the project. But in any case, the developments would doubtless be of great benefit to the struggling Victoria construction industry.

A look at the seven projects, however, makes it clear that his view of the obstructions preventing their adoption is, to say the least, oversimplified.

Two housing developments are stalled because they are tied up in litigation. Would Mayhew propose that ordinary citizens be denied the right to use the courts as the final arbiter in disputes over developments?

Two others, the tank farm relocation proposal and the septic tank dumping station, are being examined carefully by the regional board to ensure that the best possible sites are used. This must surely be considered reasonable. The construction jobs the projects provide may last for 11 months, but the environmental problems and safety dangers they pose will last for many years.

Two other projects, the Broadmead shopping centre proposal and the Mini World tourist attraction proposal, are indeed being opposed, but not exactly by small militant groups of ratepayers.

The Saanich planning department and its advisory planning commission have come out aganst Broadmead, not on any environmental grounds, but because it would probably have negative economic consequences for other parts of Greater Victoria.

And the leader of the opposition to Mini World has been none other than the provincial government (not usually known as the developer's enemy) which is not interested in seeing a 12-foot Big Ben at St. Ann's Academy.

Of the seven projects Mayhew lists, only one — Hans Hartwig's proposal for another office-retail complex on Wharf Street — could conceivably fall into the category of developments held up by environmental protests and red tape. It has been delayed because of disputes with Victoria city's advisory design panel.

Over-all, Mayhew's analysis shows that he does not understand the sensitivities and complexities of local development and politics. Perhaps worse, it shows that he does not properly understand the role of a civil servant. It is his job to attract industry to Victoria, not to make political statements.

Power to the people

B.C. Hydro has taken its share of lumps lately for various sins, real and perceived, and it has begun to do something about explaining its situation to the public.

Last week it published a report entitled *Power Options*, an eight-page outline of the alternatives available for generating the electricity B.C. needs in the coming decade. It deserves to be read widely.

Some of its highlights:

☐ Hydroelectric plants account for 80 per cent of today's power, and theoretically there are enough sites left to provide all the electricity B.C. could need for 50 years more. In fact, less than half of these are feasible because of environmental problems, such as the impact on fish.

☐ Oil and natural gas, once cheap and efficient fuels for generating power, are no longer considered sources of fuel for new generating capacity.

☐ The other major fossil fuel, coal, B.C. has in such abundance that at present rates of consumption it would last for four centuries. The uniquely thick Hat Creek deposit is still a possible site for a thermal power plant, but Hydro awaits new air quality standards being drafted by the B.C. Pollution Control Board.

☐ Nuclear power is not a contender in the 1980s because of the required lead time of 13 to 15 years, although "Hydro is continuing to gather technical and capital cost data on nuclear generation to determine its practicality for B.C. in the future."

☐ Despite the cloudy winters along the coast, where most British Columbians live, solar heating can provide 40 to 70 per cent of the hot water heating requirements, which now soak up about a third of all power generated.

Power to the people. Read it all about it.

RICHARD GWYN

Is Montreal new Milwaukee?

OTTAWA — Almost one-fifth, 17 per cent, of TV-Ontario's programs are in French. None of the programs of its equivalent, Radio-Quebec, are in English. Close to four per cent of Ontario civil servants are francophone. Fewer than one per cent of Quebec civil servants are anglophone.

I make these comparisons — there are only half as many Franco-Ontarians as Anglo-Quebecers — not to pat Ontario on the back but to slap some Quebecers on the wrist.

Another way of doing this would be to get Lise Bissonette to meet Eddie Goldenberg.

A couple of weeks ago, Bissonette wrote an editorial in *Le Devoir* in which she took off after Quebec Liberal member Reed Scowen for saying that Anglo-Quebecers are suffering "a sense of insecurity."

Preserve superiority?

Bissonette dismissed Scowen's analysis as, not just wrong but provocative. "Despite all (his) caveats about the priority of French," she wrote that Scowen's analysis "reveals a desire to preserve the still contested socio-economic superiority of the anglophones."

Enter Eddie Goldenberg. He's a bright young lawyer, with a permanent grin and a shock of curly hair that looks like an out of control Afro. For the past five years, he's been executive-assistant to former finance minister Jean Chretien. So, since the May 22 election, he's been job hunting.

Goldenberg was born in Montreal. (As was his father, Senator Carl Goldenberg.) He was educated there. He knows the city, and loves it. He's fluently bilingual. So he went to Montreal. Three law firms offered him jobs. So did the Quebec government. Yet, at the end of the summer, Goldenberg will join the firm of Lang, Michener in Toronto.

"The same Montreal lawyers, whether francophone or anglophone, who offered me jobs, advised me not to take them," Goldenberg explained. "They told me, and I could see it for myself, that there was nothing happening in the city, no action, no opportunities, no challenges." He paused, and then added, "Also, I realized I don't really want to spend my life having to worry about what may happen."

Montreal today is an invalid. Head offices leave, in whole or in part, taking with them jobs and brains and vitality — Sun Life, Domtar, Royal Bank, Bank of Montreal, CIL, Cyanamid, Bell Telephone, Dominion Bridge, Brinco, RCA, Bristol-Myers, Pratt and Whitney and on and on and on. The *Montreal Star*, in a special series, counted up 350 corporate departures. Individuals leave, or, like Goldenberg, don't return. So many designers have moved that Toronto is displacing Montreal as Canada's fashion centre.

MONTREAL [illegible]
. . . no longer much happening

Unless Montreal rcovers — soon — it may become, in the graphic phrase of C.D. Howe Ressearch Institute analyst Fernard Martin, "a big Milwaukee."

This illness long predates the Parti Quebecois. Now that the west is expanding, Montreal is in the wrong place. Many of its industries — textiles, clothing, footwear — are "soft". Toronto exerts a magnetic outwards pull, as the country's financial, commercial, and more recently "lifestyles" metropolis.

PQ policies, though, have worsened dramatically Montreal's condition. Today's exorbitant taxes and restrictions on the use of English may not last. Unchangeable, though, is that the logical consequence of "sovereignty" will cut Montreal off from its Canadian hinterland. It will become strictly a regional city (think of Winnipeg), an agreeable one because of its combination of Gallic ambience and Anglo-Scottish architecture, but neither a dynamic nor an especially interesting one (think of Quebec City).

Re-enter Bissonette. She's an intelligent and fair-minded reporter. *Le Devoir* is influential. Her refusal to accept the obvious thus is doubly depressing.

No scapegoats left

About anglophone "insecurity" there can be no argument. Three in four anglophone school graduates leave the province. Those anglophones who remain are ageing. The community's essential institutions are threatened. The two competing newspapers, the *Star* and the *Gazette*, almost certainly will have to merge. By the mid-1980s, half the anglophone schools in Montreal may have to be closed, and their teachers laid off.

About anglophone "socio-economic superiority" there can be only an academic argument. Even if still true — the latest statistics are out of date — it is certain soon to be reversed. As head offices leave, so do high-salaried anglophones. Businesses that remain prefer to promote francophones, for the soundest of business reasons.

Since Goldenberg is headed for Toronto, it may be easier for Bissonette to meet a fellow reporter, Lysiane Gagnon, of *La Presse*. "There isn't a scapegoat left on the horizon," Gagnon wrote recently. "Let's not go looking for one in the anglophone community."

Searching for scapegoats isn't going to prevent Montreal from becoming a Milwaukee. Helping anglophones to feel secure enough to stay, and to return, might do it.

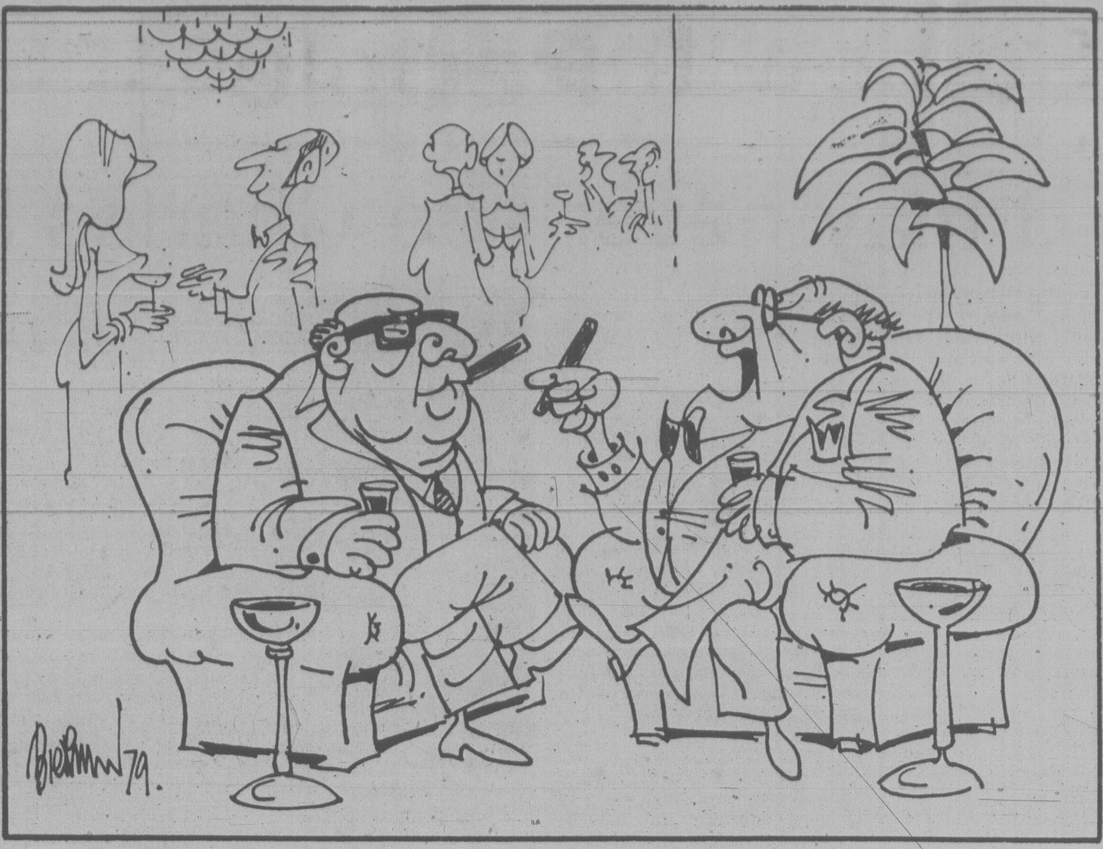

". . . I sympathize with these boat people — let's get some money together to buy some better boats . . ."

letters

Sidney Island

I would like to thank those people who supported us in the campaign we launched in January to save Sidney Island. This is just to let you know our committee is alive and well and still active on your behalf. We believe our supporters made their donations to the fund on the understanding that we were trying to find ways of purchasing the whole island for park purposes. We are disappointed the government only procured 105 acres. For those who wonder where this acreage is, it is immediately adjacent to the present park and includes "the claw" and the heronry so we are certainly pleased about that.

There has been much controversy over price, the need at this time and use. These are issues our committee has hotly debated. We represent many different outdoor enthusiasts but we see the island as the only large one of its kind close to the Saanich peninsula, a large urban population. The charge that only those with boats can get there, an elitist's paradise is nonsense. There are several water taxis operating from local marinas. I found one and chartered a boat for a picnic outing of our staff Langford health unit. The cost per person was very nominal — certainly not in the elitist class — and a good time was had by all.

The committee's stand on price has always been one that believes this to be a private affair between the seller and the purchaser. The asking price is negotiable at $3.45 million. Mr. Todd, the owner is reported to have said he would accept one-third as down payment, the rest to be paid over a period of years. We regret he has received some unfavorable publicity on this issue.

There are many interests on the island. It has areas of archeological and ecological significance. The present fuel crisis suggests people will not be able to travel as far afield as previously. A network of island parks close to the heaviest population areas of B.C makes sense.

It has been argued that homeowners would help protect the island from vandalism but we still contend that a park properly administrated with adequate funding is the best protection providing the widest enjoyment.

It was reported in the local newspapers Feb. 9 that Finance Minister Evan Wolfe had said that B.C. is heading for a $145 million surplus as of March 1, about $5 million more than last year's record which remains untouched. This means the government will have some $285 million in surplus funds.

"Wolfe said it is government policy to use the surpluses to develop porgrams designed to help people." What better way than applying some of this to the purchase price? — Pamela Jones, Secretary, Sidney Island Committee.

Cape St. James

I wish to clarify the status of the lighthouse at Cape St. James as was misleadingly reported by Harold Hosford in his Stray Feathers column which appeared in the July 7 edition of the *Times*.

Jack Bowling is employed by the Atmospheric Environment Service as a meteorological technician assigned to weather observing duties at the weather station at Cape St. James. Cape St. James has not been a full service light station for many years so there are no longer any lightkeepers stationed there. Operation of the light is the responsibility of the weather station staff.

I was stationed at Cape St. James as a weather observer 11 years ago. I found my time spend there in isolation an opportunity to observe many aspects of nature that one does not have the time for in a city environment. — Carl F. Olsen, Officer in Charge, Regional Climate Data Centre, Atmospheric Environment Service.

Jubilee's cardiac intensive care unit on opening day in 1968.

Don't blame doctors

Recent articles regarding Royal Jubilee Hospital have raised public concern about the spectre of "unnecessary" surgery. These charges must be answered.

There are several independent safeguards to prevent such abuse. Most surgery is done on referral to a specialist surgeon, with the family doctor screening the patients initially. All tissue removed at surgery must be submitted for examination by the department of pathology for confirmation. Then surgical quality control committees review any problem areas.

The hospital-based watchdog procedures are then examined by the Canadian Council on Hospital Accreditation. Royal Jubilee Hospital's record is so exemplary that in 1978 we were awarded the maximum of three years' accreditation.

Finally, eastern computers statistically compare Jubilee with 225 Canadian hospitals. Royal Jubilee Hospital does not have a problem with unnecessary surgery.

The problem Royal Jubilee Hospital does have is a lack of acute care beds, which prevents us from dealing with the long waiting lists for needed surgery. The recent unfortunate deaths of two patients waiting for surgery serve to illustrate a larger problem of discomfort and sometimes harmful delay suffered by 1,023 patients currently on the surgical waiting list, which now extends up to seven months. Last year more than 1,000 surgical cases were cancelled due to lack of beds and many non-surgical cases could not get into hospital at all.

This is because the government has effectively "closed" 30 per cent of Royal Jubilee Hospital's acute care beds. These beds still exist, but are occupied by chronically ill patients awaiting placement in long term facilities. People who become acutely ill now find hospital facilities far too unavailable.

Don't blame the doctors or the nurses, Mr. McClelland — we cannot build long term care hospitals. — E. D. U. Powell, M.D., Chief of Staff, and G. R. S. Porter, M.D., Head, Division of Surgical Services, Royal Jubilee Hospital.

Part of cityscape

City council deserves special praise for its unanimous decision to flout the objections of church authorities and designate our finest churchs, chapels and cathedrals as heritage structures. Even though church officials may have no intentions of demolishing church structures, past experience shows that they do somehow vanish.

For example, the bishop's house that was once attached to the small chapel on the grounds of Christ Church Cathedral. As for the charge of the state interfering in church matters, would not this also apply to property tax concessions granted by the state on church property?

And what could the exterior of a building have to do with "changing expressions of worship?" Church layouts and designs have evolved over hundreds of years. Are there radical changes pending that are threatened by a heritage bylaw? Demolition of a place of worship, the sale of the land, and the removal of the congregation elsewhere are about the only reasons I can think of for resisting designation.

City council, by rising above parochialism, is saving the cityscape for the common good of everyone who lives here or visits, both in the present and the future, regardless of religious conviction or lack of it.

Churches do a lot more than simply house a congregation. To the passer-by, they refresh the spirit, delight the eye, reflect tradition, dignity and stability. They often exemplify classic architectural styles and are inevitably wound into the history of the community. They belong to the community and deserve its protection. — Thomas R. Palfrey, 941 Meares Street.

$10,000 for what?

It has always seemed to me essential that public officials should spend the taxpayers' hard-earned money as carefully as if it were their own.

I am more than surprised, therefore, to read that nearly $10,000 is being spent by the Capital Regional District in design fees alone for the small strip of land adjacent to the Johnson Street bridge. In addition, there will be the considerable cost of landscaping, planting, seeding, etc.

I would like the directors to tell me, and the public in general, why this money is being spent. The questions that come to mind are:

☐ Doesn't the parks department of the city have enough expertise to handle this very simple task?

☐ Were they consulted? Who decided that the "design" had to go out to a consultant? Did you ask for contract bids from a number of consultants?

☐ How much time did the consultants give for their money?

Having seen the area, I suggest it needs grading, seeding and trees planted. In order to save even more money, I am sure that my friends at MacMillan Bloedel or Rayonier would be very pleased to donate young trees from their nurseries.

As we all share a devotion to maintaining Victoria as one of the most beautiful cities on the continent, I appreciate the regional board's concern for this strip of land. — Kay Lines, 27 South Turner Street.

Interest free

An interest-free monetary system would immediately eliminate any such complaint as that in the July 9 *Times*, that there is insufficient money to pay for proper nursing care in our hospitals. The same plea is heard every day from one source or another. — E. D. Abraham, 1125 Faithful Street.

So now the Americans have invented walking!

By HENRY FAIRLIE
The Washington Post

WASHINGTON - It is not really surprising that there are now on the market at least three books that explain and command to the American public the practice of walking. It has always been claimed that history was given a fresh start on these shores on the Fourth of July in 1776, and that America has now invented walking is only a sign that the boundless creativity of its genius is not yet dulled.

Such discoveries are always interesting to the outsider.

Quaint

When I first visited this country, for example, I naturally wore a waistcoat with my suits. My new American friends could hardly contain their mirth at so quaint a garment, the gentlemen withdrawing to cough behind their hands and the ladies to compose themselves behind the indoor plants.

But I had only to wait for them to invent the thing for themselves — calling it, of course, a vest — and for two years it has been worn by every aging columnist or young Jaycee at a disco.

Although the American invention of walking is recent, there has already been a decline in the number of strangers who exclaim, "You can't mean it — that you don't drive," as if I had confessed to a defect of character, if not to some rare and terrible injury to my mind.

I have even been asked my advice on walking in recent weeks. "Should I take lessons or will one of the manuals do? Does it matter which foot one starts with? I suppose that in England you learn walking at school."

At least one American has asked me: "If I stand on my two legs, and lift one leg off the ground, to put it in front of the other, with none of the velocity of running, why won't I fall over?"

But glancing at the books on walking, and listening to those who have already been converted to the practice, I fear that it will be perverted, that walking will itself be deformed as a result of its invention here. The zeal that Americans bring to every activity of their leisure, the strenuousness with which they insist that exercise must do them good, will turn this most unforced form of locomotion into a new kind of harassment.

I know some middle-aged Americans who have already taken to walking to work, and they are doing it as if they were backpacking on the Continental Divide. Their teeth are set into even the mildest of breezes, as if they are determined to be strengthened and purified. I once said that I had never seen a happy jogger; we may soon look in vain for a happy walker. The puritan will of the exerciser will have conquered.

Think of the words that used to be associated with walking. One strolled. One ambled. One perambulated. One sauntered. One meandered. One promenaded. The last thing one did, when one went for a walk, was set out on a forced march. One went by footpaths and byways and, even on the sidewalks of city streets, changed one's pace and broke one's stride. The boardwalk, the promenade, the esplanade, the alameda: these are all words that tell what walking should be like.

'Stretch'

The fact that walking might incidentally be of some physical benefit was expressed in phrases that were just as unzealous: One "took a stretch," or "took the air," or "took a constitutional." But already the American invention of walking suggests that the model will be unflinchingly military, and that what we see will be formations of pedestrians doing the quick step or the lock step.

Exercising in Washington park: 'There ought to be special lanes for joggers, in the middle of the roads . . .'

The real pleasure, as it is also the value, of walking is that one takes one's exercise in a way that enables one to do something else at the same time — talk to a companion, maybe, or hum a ditty — so that the recreation of the body is accompanied and enhanced by no less a refreshment of the spirit. This is one reason why doctors regard it as a natural form of exercise, and it is rather absurd to reinvent the practice now and make it unnatural. If the object is only the locomotion of one's limbs, one might as well take a turn around a prison yard.

Part of the pleasure and therefore the benefit of walking is to slow as well as to quicken: to stoop to a wild flower in one's path at dusk, where "sleeps the crimson petal, and the white;" to slow to the pace of a stream along its bank; to pause to look at a copse of trees against the sky in winter, and be reminded that trees are lovely with no leaf.

Especially in the country, one should have a stick. The walker with a stick is always, with no break in his strike, pointing out something in his path, a great root or the thinnest blade, or an insect scurrying about its livelihood.

Any walk should be, perhaps most of all, an exercise of the eyes. This is as true in the city as in the country. The true walker is also a born window shopper. Where is the exercise in that, the puritan will ask. Ah! that is one of the secrets of walking, as one does many things and not just one.

The walker has the time to glance and, even on the most familiar of streets, there is always something to notice. No building is the same when one walks home in the evening, the sun slanting from the west, as it was when one walked to work in the morning, with the sun climbing in the east. But then buildings also change with the different people in front of them: They are in this as alive to play on the sidewalk as the backdrop in a theatre.

One never knows what one will not see for the first time, at a pace and a mood that allow such discovery. I once gazed down at my feet on a stretch of Connecticut Avenue in Washington that I must have covered 10,000 times before. I suddenly saw what I had not noticed before. Each slabs of the sidewalk has on it the mark of the WPA and the date when it was laid. I was walking on the New Deal, and the feeling was no different from walking on the Roman Wall, for I was walking on history.

Of course, there are hazards for the walker in the American city. When I lived for a time as a pedestrian in Houston, and then in Los Angeles, I began to develop a neurosis about being a biped. I used to set out to go to the supermarket on Westheimer, which is one of the main thoroughfares of Houston. I had first to beat down the vegetation that sprang from the sidewalk, like undergrowth in the tropics, and push aside the branches of strong saplings in my way. Only by persistence and daring did I reach an island in the middle of the road.

There I was stuck, it seemed forever. Five lanes of cars sped by in front of me, five lanes behind had closed the way back. How I had got to the island in the first place I never understood; it can only have been by closing my mind and my eyes to the dangers. But that I might perish on the island, just wither away, was by no means the worst of my anguish. What I could hardly bear was the fact that, as the cars approached from both directions, their drivers looked at me and shuddered, as if I were some alien life, and rolled up their windows as they passed.

Cities

Even in cities in the east, which were not made for the automobile, there is now a new danger to the walker. On what is supposed to be his sidewalk, he is quite likely to be knocked down by a jogger. It is the jogger who expects the walker to leap out of the way, as it is difficult and even dangerous for him to break his stride. There ought to be special lanes for joggers, in the middle of the roads between the cars.

But the real danger to the walker in America will still be those who make a mission of walking. Walking is the most social form of exercise. One cannot talk to a friend if one is panting, or chasing a ball, or doing 16 lengths of an Olympic-sized pool. But what really tells one of the character of walking is that it is still a social activity even when one goes for a walk by oneself.

I have a phrase that I use naturally — I did not notice it until a friend pointed it out — "I took myself for a walk this afternoon." All that it means is there. The walker is still able to be company to himself.

Thinking, pondering, reflecting, humming, reciting, remembering, noticing — walking is an act of communion. And, if Americans now invent it as a form of drill, it will lose all its purpose and charm.

Major quake for Alaska predicted

Using the so-called gap method of earthquake prediction, a team of specialists has concluded that a major quake is due near Cape Yakataga on the coast of Alaska midway between Anchorage and Juneau.

Consequently, Dr. H. William Menard has alerted state and federal officials. No specific time was predicted, but the group said that "the earthquake could occur anytime and is likely within the next two to four decades."

The gap method assumes that the northwest drift of the vast plate forming much of the Pacific Ocean floor develops strain around its rim, and that periodic earthquakes are necessary to relieve the pressure.

Where earthquake records indicate a gap in such activity, it is assumed that a quake is overdue. In recent months, this method has been used successfully to predict quakes in Mexico and Alaska. The newly identified gap lies between zones affected by two major earthquakes of the recent past.

To the west, toward Valdez and Anchorage, is the region affected by the great earthquake of 1974. To the east is a coastal zone shaken by a major quake in 1958 and the area to the north was badly shaken last Feb. 28.

The prediction was made by scientists from the Lamont-Doherty Geological Observatory of Columbia University and the United States Geological Survey.

★ ★ ★

The feasibility of a space station orbiting the earth at an altitude of about 24,000 miles — a tenth of the way to the moon — will be studied under a contract awarded by the National Aeronautics and Space Administration to General Dynamics in San Diego.

It would serve as a platform for a variety of "plug-in" payloads. At that altitude, an orbiting station would keep pace with the earth's spin, seeming to remain stationary over one region.

The station would be assembled in space and would be able to carry payloads for communications, studying weather and earth resources and various other scientific roles.

★ ★ ★

The tendency of animals to lick their wounds has been so familiar for so long that it has become an accepted figure of speech. It is logical to think simple cleansing of the wound is part of its value.

But scientists at Royal Children's Hospital in Melbourne, Australia, have discovered another benefit. Although their discovery was made in experiments with rats, the research workers think it may prove valuable to surgeons and their human patients.

The discovery, described in a recent issue of *Nature*, the British science journal, is that some substance or substances in rat saliva accelerates the contraction of tissues that is an early part of the process of wound healing.

"This may be of practical significance in human surgery, as wound contraction is believed to be similar in all mammals," said the report.

New York Times

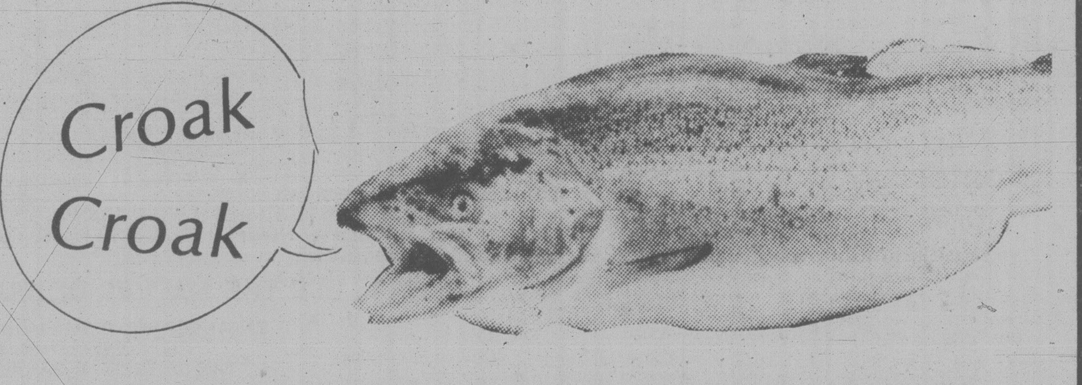

July knows no nose job

Russell Baker

NEW YORK — Now the golden rays of July burnish the verdant hillside and the croak of the trout vies with the mewling of the spotted sapsucker and the snarl of the nocturnal tomcat to remind us that nature is not to be trifled with.

This is July's message, as ancient as the button-down collar, as eternal as the moss's refusal to grow on the rolling stone. Man turns deaf ears to nature's message only at his peril, for man, too, is part of nature, as is woman, and to trifle with nature is to trifle with himself, as well as herself.

As Thoreau observed after watching the great blue owl take wing across the blasted heath, "To trifle with nature is as pointless as having your nose bobbed." But man, the trifler — and woman, the trifleress — are slow to learn, as the popularity of surgical tucks in the buttocks and the dewlaps attest all too expensively.

What of the magnificent summer tides relentlessly tugged and hauled by the richness of the lunar glory and the fullness of the nature writer's prose? The tides know that nature is not to be trifled with. Not for the tides the gleaming slash of surgeon's scalpel. The tides do not trifle with their wrinkles, shift their navels hither and yon like buttons on a checkerboard. The tides know the wisdom of nature.

So does the mighty elm. So does the mighty hen cackling in triumph at her daily ovate emission. Not for the mighty hen such trifling speculations as whether she or the egg comes first. She knows too well the inexorable decree of nature that the egg comes first, being served at breakfast, while the chicken is reserved for dinner.

This is the meaning of July, that mirth-maker and mocker of man's speculations, as well as woman's speculations. Its sun-drenched days are diurnal and its shortened nights nocturnal, its dewy mornings matutinal and its scorching afternoons postmatutinal. This is nature's message.

Who among us is not humbled by the matutinality of a July morn with the whooping crane becoming extinct against the gathering sky and the gathering houseflies whooping in delight at a fragment of lobster, now extinct, unguarded in the balm of perfumed kitchen air?

Even Voltaire, who claimed to find nature the most tiresome subject in French journalism, conceded that he was always moved by the spectacles of a giant oak falling on his unassuming cottage and a wild boar sinking his tusks into a hunting aristocrat. Such is the power and the whim of nature in July as this ancient planet, older than Bing Crosby and the Rhythm Boys, once again continues in its poignant perennial journey around Old Sol, a journey that will bear it through autumn, winter and spring and fructify the earth with the variegated seasonal fruit of the nature writer's toil.

And what fruit July will produce when the earth has come full circle once again! Watermelon. Watercress. Water chestnuts. Polluted water. Ice water. Polluted ice water. This is the message of July.

You can hear it in a bosky glade when the cicadas salute the rumbling brook with their immemorial melody, not at all like the sound of a hog eating slops by a waterfall, as the nature-hater Nietzsche once described it, but rather like the whine of a power-saw devouring a forest of redwoods.

In fact, this haunting music, the characteristic fugue of July in all bosky glades, is thought to be either the mating cry of the cicada or a warning call emitted to caution fellow cicadas of a spider approaching their encampment.

Yes, this is the message of July: A spider is approaching the encampment. Sometimes, of course, it is a shark approaching the surf; at others, a slug approaching the lettuce patch, the elm blight leaping from tree to tree, the scorpion crawling into a temporarily vacant shoe. Sometimes it is the insurance salesman approaching the front door.

Thus are we chastened by the miracle of July when nature's primordial symphony goes to bat like a ton of bricks throwing caution to the winds and takes the bull by the horns to pull out all the stops. This is nature's message. The bull knows it.

And what of the dim-spotted lapwing moistening its parched beak in the crepuscular bilge of soft, purple down that gathers at the edge of the gorse as the sun sets like a scalding orange pot beneath the restlessly heaving bosom of the timeless, yet primieval, oceans with their mysterious swaying to the power of the primordial moon?

What of the lowly milk cow? What of her timeless chewing of the ancient cud? Does the cow know what the dim-spotted lapwing knows, what the cicada knows, what the slug approaching the lettuce patch knows, what the insurance salesman approaching the front door knows?

Whittlestein knew, knew all too well when, dying of thrips, he said, "Nature simply is." We shall not see his like again.

New York Times

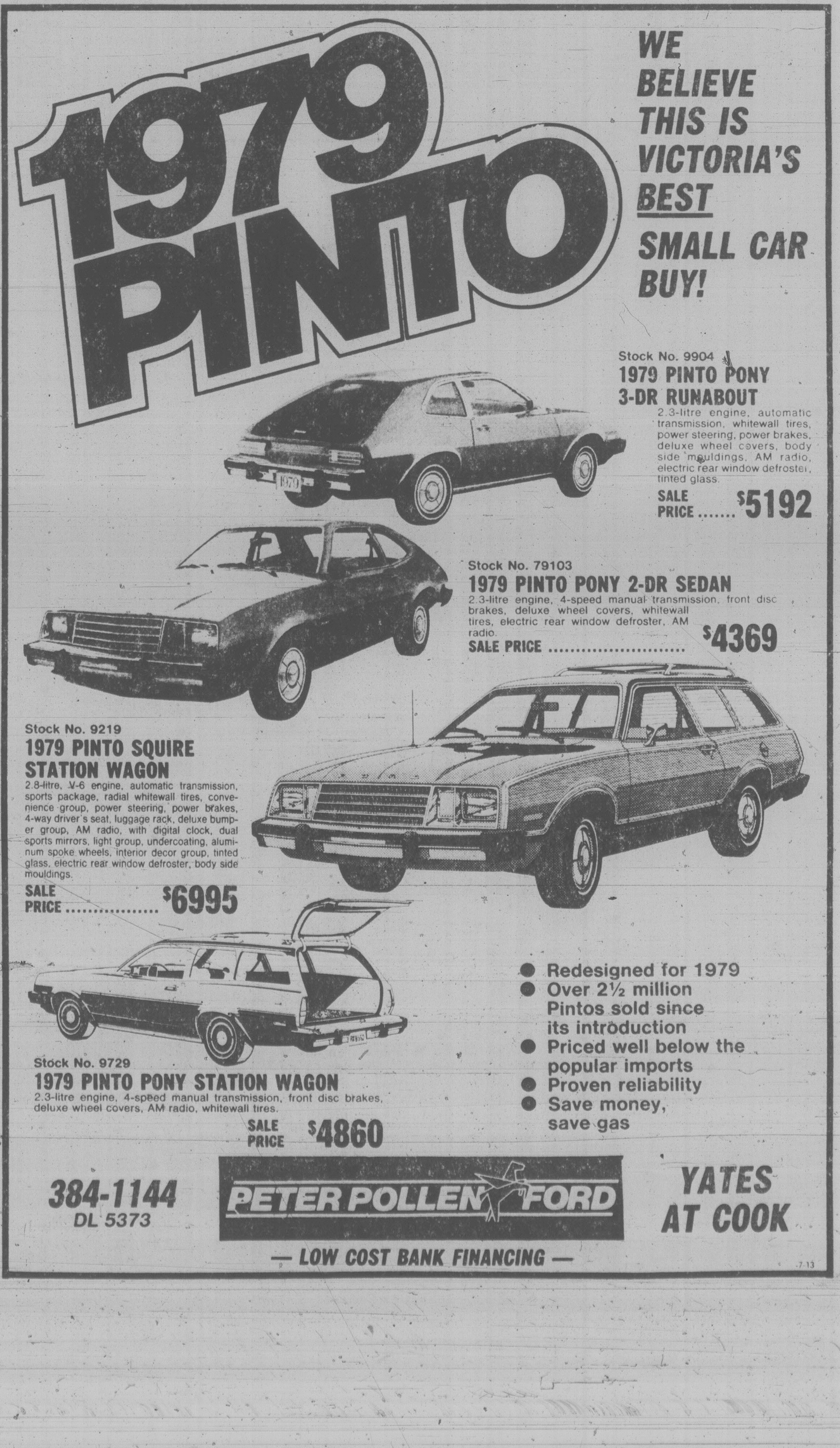

1979 PINTO

WE BELIEVE THIS IS VICTORIA'S BEST SMALL CAR BUY!

Stock No. 9904
1979 PINTO PONY 3-DR RUNABOUT
2.3-litre engine, automatic transmission, whitewall tires, power steering, power brakes, deluxe wheel covers, body side mouldings, AM radio, electric rear window defroster, tinted glass.
SALE PRICE $5192

Stock No. 79103
1979 PINTO PONY 2-DR SEDAN
2.3-litre engine, 4-speed manual transmission, front disc brakes, deluxe wheel covers, whitewall tires, electric rear window defroster, AM radio.
SALE PRICE $4369

Stock No. 9219
1979 PINTO SQUIRE STATION WAGON
2.8-litre, V-6 engine, automatic transmission, sports package, radial whitewall tires, convenience group, power steering, power brakes, 4-way driver's seat, luggage rack, deluxe bumper group, AM radio, with digital clock, dual sports mirrors, light group, undercoating, aluminum spoke wheels, interior decor group, tinted glass, electric rear window defroster, body side mouldings.
SALE PRICE $6995

Stock No. 9729
1979 PINTO PONY STATION WAGON
2.3-litre engine, 4-speed manual transmission, front disc brakes, deluxe wheel covers, AM radio, whitewall tires.
SALE PRICE $4860

- Redesigned for 1979
- Over 2½ million Pintos sold since its introduction
- Priced well below the popular imports
- Proven reliability
- Save money, save gas

384-1144
DL 5373

PETER POLLEN FORD

YATES AT COOK

— LOW COST BANK FINANCING —

7-13

TORONTO STOCK EXCHANGE TRADING

Distributed by CP
Toronto Stock Exchange—July 13

Quotations in cents unless marked $. z—Odd lot, xd—Ex-dividend, xr—Ex- rights, xw—Ex-warrants. Net change is from previous board-lot closing sale.

Stock	Sales	High	Low	1:40 p.m.	Net Ch'ge
A and B					
A.G.F.M	2000	255	255	255	+ 5
Aby Gln w	300	$5⅛	5⅛	5⅛	+ ⅛
Abitibi	12362	$17¾	17⅜	17⅜	— ¼
Acklands	240	$16	16	16	
Acklnd 2p	200	$15½	15½	15½	
Action Trd	z100	72	72	72	
Adanac M	1600	295	295	295	+ 5
Afton Min	500	$14¾	14¾	14¾	
Agnico E	1830	$7⅜	7⅛	7⅛	— ⅜
Agra Ind A	300	$6	6	6	— ⅛
Albany	37070	89	81	88	+ 2
Alt Energy	11223	$30	29	29¼	— ½
Alta Gas A	21186	$22⅜	21⅝	22⅛	+ ½
Alta G 9.76	z7	$28⅛	28⅛	28⅛	
Alta G 6⅜	6450	$31	30¼	30⅞	+ ⅝
Alta Nat	z17	$55¾	55¾	55¾	
Alcan	11823	$39½	39	39⅛	— ⅜
Algo Cent	520	$24	24	24	
Algoma St	2898	$27	26⅛	26¼	— 1
AStel p	200	$26⅛	26⅛	26⅛	— ⅛
Allarco Dv	1280	$52¼	52¼	52¼	
Alumin 4pr	100	$16½	16½	16½	
Almin 4½ p	z10	$38¾	38¾	38¾	
Am Bonza	13110	$19½	18⅝	19⅜	+ ⅝
Am Larder	3500	28½	28	28	
Am Eagle	15500	305	290	305	
Am Leduc	16000	35	32	33	— 1
Andres W A	200	$14	14	14	— ½
Andres W B	550	$14⅜	14⅜	14⅜	— ⅛
Ang CT 4½	100	$28½	28½	28½	+ ¼
Ang D Gld	1000	155	155	155	— 1
Ang U Dev	300	470	470	470	—10
Anthes B p	z20	$77⅛	77⅛	77⅛	
Aquitaine	7940	$34⅜	33½	34⅛	+ ⅜
Argus	100	$21	21	21	— 2
Argus C pr	6160	$10⅛	9⅝	9⅞	— ⅛
Asamera	6700	$17⅞	17¼	17⅜	
Asbestos	3100	$41⅞	41¼	41¼	— ¾
Asoc Porc	4000	142	142	142	—13
Atco A	4050	$20¾	20⅜	20⅝	— ⅛
Atlas Yk	9500	65	65	65	
Ato Hard A	2200	$14½	14½	14½	— ¼
BC Sugar A	100	$38½	38½	38½	
BP Can	8936	$26	25¾	25¾	— ½
Banister C	8100	$12¾	12½	12½	
Bank BC	z99	$33⅛	33⅛	33⅛	
Bank Mtl	10054	$23⅞	23½	23¾	+ ⅛
Bank N S	13525	$24⅜	24	24	— ⅜
Bankeno	8600	385	340	360	—25
Bary Expl.	3500	150	145	150	
Bell Canad	58998	$21¼	21	21¼	
Bell C pr	100	$30⅝	30⅝	30⅝	— ⅛
Bell 2.28	1000	$31¾	31¾	31¾	— ¼
Bell 1.80	1400	$23½	23⅜	23½	— ⅛
Bell 1.96	235	$26½	26¼	26¼	— ¼
Bl Hawk	5900	25	23	23	— 1
Bonza O	10110	$7⅞	7⅜	7¾	+ ¼
Bow Valy	21700	$27½	25¾	27⅜	+1⅜
Bralor Res	2900	$14	13¾	13⅞	— ⅜
Bramalea	400	$18¼	18	18	— 1
Brascan A	9080	$22¾	22⅜	22¾	+ ⅛
Brenda M	3500	$18⅜	18⅛	18¼	— ¼
Brinco	700	$7¾	7¾	7¾	+ ¼
BCFP	3850	$24¼	24⅛	24⅛	— ⅛
BC Phone	831	$17½	17½	17½	
BCPh 5¾ p	100	$71	71	71	+ ½
BCPh 6.80	z70	$22	22	22	
Brunswk	7925	$8¾	8½	8¾	
Budd Can	1500	$7	6½	6½	— 1
Budd Can w	4500	30	30	30	
C					
CC Yachts	2000	395	380	390	—10
CAE	3955	$11½	11¼	11½	+ ¼
Cad Frv	1600	$16¾	16¼	16½	— ½
Cad Frv A	z35	$10½	10½	10½	
Cal Pow A	2796	$45¼	43¾	44½	— ¾
Cal P 10 p	z5	$107½	107½	107½	
Cal P 9.75	10	$107½	107½	107½	+ ½
Calvert	26000	62	60	62	+ 1
Cam Mine	2200	28	28	28	— 2
Camflo	3520	$15	14½	14⅝	— ½
C Chib A	2500	$6½	6¼	6⅜	— ⅜
Camp RL	3495	$21½	21	21	— ⅞
Can Cem	34525	$13¼	13⅛	13¼	
CCe C p	250	$16¼	16¼	16¼	
CDC pr B	443	$118	117½	118	+ 1
Can Malt A	100	$32¼	32¼	32¼	— ¼
C Nor West	7929	$12½	12	12½	+ ¼
Can Perm	1015	$19¾	19½	19⅝	+ ⅛
C Perm 8	544	$26	26	26	— ¾
CS Pete	17500	$6⅛	5⅝	6⅛	+ ⅜
C Trust 7¼	200	$20⅝	20⅝	20⅝	— ⅛
C Tung	150	$24	24	24	+ ½
Cdn Arrow	9500	35	35	35	
C Cablesy A	1700	$11½	11⅛	11⅜	+ ¼
C Cable w	3817	175	160	165	—17
Cdn Cel	425	$9¾	9¾	9¾	
CC Man A	250	$26⅝	26	26	— ¾
C Formost	100	$8¼	8¼	8¼	
CGE	300	$32	32	32	
CG Invest	250	$23	23	23	
C Hidrogas	13900	$6¾	6¼	6½	— ⅛
C Homestd	5450	$19¾	19½	19⅝	+ ⅛
CI Bk Com	4053	$26¾	26⅜	26¾	
CLI Pete	6000	170	165	165	—10
C Manoir	1000	$6	6	6	
C Marconi	1200	$12½	12⅜	12½	— ¼
C Merrill	300	$21¾	21¾	21¾	+ ⅛
CNat R	17200	$5⅜	485	5¼	— ¼
C Ocdental	2053	$38	37¼	37¾	— ½
CP Inve	5365	$30⅛	29⅜	29⅝	— ⅝
CP Ltd	75133	$32¾	31⅜	31⅜	— ½
CPL A p	300	$10¼	10¼	10¼	
C Reserve	4500	$17	16½	17	
Cdn Sup O	4711	$134	132½	132½	—2½
Cdn Tire A	3707	$31⅜	31	31⅜	+ ¼
C Uilties	7000	$18⅜	18	18⅛	— ⅜
Candel Oil	140	$40½	40½	40½	— ½
Canray	10800	200	195	195	— 5
Canron A	1250	$28⅜	28¼	28¼	— ¼
Cara	2650	$13	12¾	12⅞	— ⅛
Carl OK	8775	$5¾	5⅝	5¾	
Carl A p	300	$27½	27½	27½	— ⅛
Carl B p	300	$33¼	33¼	33¼	— ¼
Carma A	200	$15¾	15¾	15¾	— ¼
Car	z25	315	315	315	
Car A	300	425	425	425	+75
Cassiar	825	$11¾	11½	11½	— ½
Celanese	2900	$5½	5⅛	5⅜	— ⅛
Cenex	14700	210	195	210	+17
Cent Pat	1500	260	250	260	+10
Centurion	300	$6½	6½	6½	— ⅜
Chnclr	2200	425	420	425	— 5
Cherokee	9050	$9	8½	9	+ ¼
Chieftan D	6700	$23¼	22¼	23⅛	+ ½
Chieftain p	50	$180	180	180	+ 1
Chimo	1200	170	170	170	
Chromaco	100	285	285	285	+35
Chrysler	3825	$10⅛	10	10	— ⅛
CHUM B	1000	$11	11	11	
Coch Will	2500	75	72	72	— 3
Coin Lake	3000	20	20	20	
Comb Met	12000	38	36	36	— 1
Cominco	22493	$39⅜	38¾	39⅜	+ ¾
Coniagas	2900	110	105	105	— 5
Conuco Ltd	700	$5⅜	5¼	5¼	— ⅛
Con Bath A	1850	$13⅜	13	13¼	
Con Fardy	6255	380	370	380	
C Durham	38300	179	170	179	— 1
C Marben	52100	175	167	170	+ 3
C Morisn	11000	200	189	195	—15
Cons Pipe	z50	$6¾	6¾	6¾	
Cons Prof	7192	59	57	57	— 3
C Rambler	400	240	236	236	— 4
Con Textile	100	$5⅛	5⅛	5⅛	
Con Distrb	2410	$12⅛	12	12⅛	
Cons Gas	8470	$22⅞	22½	22⅝	+ ⅛
Con Gas B	z15	$75⅛	75⅛	75⅛	
Con Gas D	200	$30	30	30	— ¾
Con Glass	100	$15	15	15	
Conwest	6500	$7	6⅞	7	— ¼
Cooper C	100	$7½	7½	7½	
Cop Fields	24800	445	440	445	— 5
Corby vt	210	$29½	29½	29½	— ¼
Corby B	200	$27¾	27¾	27¾	+ ¼
Coseka R	17376	$8	7¾	8	+ ⅛
Costain Ltd	6400	$14⅞	14¾	14⅞	— ⅛
Craigmt	600	$7⅜	7⅜	7⅜	+ ⅛
Crain R L	600	$11⅜	11½	11½	— ¼
Crestbrk	1900	$15¼	15¼	15¼	— ½
C Zeirba A	z10	$22¾	22¾	22¾	
Crush Intl	670	$14	13½	13¾	— ⅝
Cuvier M	2000	48	46½	46½	—1½
Cygnus B	z25	$10¾	10¾	10¾	
Cyprus	4600	$16	15¼	15⅜	— ½
Czar Res	11560	$9⅛	8¾	9	— ⅛
Czar Res p	500	$28½	28½	28½	
D to G					
Dale-R	600	$13¾	13¾	13¾	
Dalmy A	100	$8¾	8¾	8¾	+ ¼
Daon Dev	22780	$16½	15⅜	15⅞	— ⅞
Daon 8⅜ p	100	$9⅜	9⅜	9⅜	— ¼
D Eldona	16600	133	129	129	— 1
Delhi Pac	5000	25	23	23	— 3
Denison	23233	$27½	26⅜	27½	
Dicknsn	4300	$8	7⅞	8	— ⅛
Digtech	800	$5⅜	5⅛	5⅜	+ ¼
Discovry	100	105	105	105	— 6
Dist Tr A	100	$8	8	8	+ ¼
Doman I	1100	$8½	8⅛	8⅛	— ⅛
Dome Mine	4545	$41	40¼	40¾	— ¼
D Pete	238134	$43½	39¾	43⅜	+2¼
D Bridge	1300	$35½	34¾	35¼	— ¼
D Cltrs A	2300	$5¾	5¾	5¾	+ ¼
D Explor	17500	37	31	34	— 3
Dofasco A	4869	$32½	32	32	— ½
Dom Store	350	$19¾	19¾	19¾	
D Textile	2400	$13⅛	13	13	— ¼
Domtar	3240	$25¾	25⅛	25⅝	+ ⅛
Dunde Pal	1167	45	45	45	
Dunraie	z33	38	38	38	
Du Pont A	300	$23	22¾	22¾	— ¼
Dustbane	200	$8½	8½	8½	
Dylex L A	z40	$12⅜	12⅜	12⅜	
Dynamar	69400	240	217	239	+ 6
East Mal	500	158	155	158	+ 4
East Sul A	z50	197	197	197	
Estn Prov	100	$8½	8½	8½	
Ego Res	31500	230	218	227	— 1
Elhm A	1100	$5¾	5¼	5⅜	— ⅜
Elks Stors	200	$7	7	7	
Emco	4700	$10⅛	10	10⅛	
Extndcar	4400	$7½	7¼	7½	+ ½
Extd A	1700	$7⅛	7	7⅛	+ ⅛
Falcon C	2050	$7⅛	7	7⅛	+ ⅛
Fibrg Nik A	3995	$58½	56½	57⅞	—1¼
Fed Ind A	450	$6⅝	6⅜	6⅜	— ¼
Fidelity Tr	1900	465	455	455	—20
Fidelty Tr p	300	$20	20	20	— ½
Firan Gndl	1100	70	70	70	
F Mar	5400	142	136	139	— 1
Ford Cnda	150	$69	69	69	— ½
F Sea A pr	200	$9	9	9	+ ¼
Francana	2100	$14¼	14	14¼	— ⅛
Fraser A	6010	$16⅜	16⅜	16⅜	— ⅛
Fruehauf	200	$10¾	10¾	10¾	— ¼
G M Res	1800	$5	475	5	
Gaz Metr	1100	$5¾	5¾	5¾	
Gen Baker	200	$8¼	7½	8¼	+ ¾
G Distrb A	200	$8¼	8¼	8¼	— ¼
G Distrb w	3800	285	277	277	— 8
GMC	1429	$65¾	65⅝	65⅝	— ⅝
Genstar L	5610	$23⅛	22¾	22¾	— ⅜
Giant Yk	1500	$10½	10¼	10¼	— ⅝
Gibraltar	11000	$7½	7	7¼	— ¼
Gibe Rlty p	100	$25¼	25¼	25¼	
Goldale A	6500	$5⅜	5	5⅜	— ⅛
Goldund M	18300	105	102	102	— 3
Goodyear	100	$22¼	22¼	22¼	— ½
Graft G	z80	$14	14	14	
Graft G A	200	$14⅛	14⅛	14⅛	— ⅝
Graft G p	z60	$37	37	37	
Granduc	300	139	135	135	— 2
Gt Oil Sds	480	$17	16¾	16¾	— ¼
GL Forest	340	$43	43	43	— ½
GN Fin	2000	250	245	250	
Gt West S	1500	275	270	274	— 1
G Goose A	z50	$11	11	11	
G Goose 9¾	300	$10⅜	10¼	10¼	— ¼
Greyhnd	200	$22⅛	22⅛	22⅛	— ¼
Guar Tr p	300	$20¼	20¼	20¼	+ ¼
Guard Cap	z10	$7⅞	7⅞	7⅞	
Gulf Can	14226	$55	54⅛	55	+ ⅛
Gulfstr	165353	70	50	70	— 4
H to L					
H Group A	200	420	420	420	
Hard Crp A	630	320	315	320	+20
Hard Crp C	1000	291	291	291	+ 1
Harlequin	15600	$15	15	15	
Hatleigh A	300	$6⅜	6¼	6⅜	
Hawker	2500	$11⅞	11¾	11¾	
Hayes D	3101	$11½	11½	11½	— ⅛
Hedway A	600	$6	6	6	
Highmont	3050	$6	5⅝	6	+ ⅛
Hollinger A	3400	$42	42	42	— ¼
Home A	3174	$63	62¼	63	+ ¾
H Bay Mng	1175	$21⅛	21	21	— ⅛
H Bay Co	6238	$27¼	27	27	— ¼
HBC pr	1328	$23¼	23⅛	23⅛	— ⅛
HB Oil Gas	11721	$68¾	68	68¾	+ ½
Hu-Pam	2000	29	29	29	+ 4
Husky Oil	600	$56¾	56½	56½	+ ½
Hydra Ex	2000	52	52	52	+ 1
IAC	10125	$19¼	19	19	— ⅛
ITL Ind	100	375	375	375	— 5
ITL Ind pr	z45	$21¾	21¾	21¾	
IU Intl	6900	$14⅛	14	14⅛	— ⅛
Imasco	725	$41⅛	41	41	
Imp Oil A	60104	$36¾	34	35	+ ⅝
Imp Oil B	2250	$34⅛	34⅛	34⅛	
Inco	73551	$22⅛	21½	21⅞	— ⅜
Indal	6700	$15¼	15	15	— ¼
Indusmin	250	$21¼	21¼	21¼	— ⅛
Inland Gas	550	$13¾	13¾	13¾	
Inter-City	13550	$15½	15⅛	15½	+ ½
Intrmetco	100	$14¼	14¼	14¼	
IBM	z139	$81¾	79¾	81¾	
Int Mogul	400	$7⅛	7⅛	7⅛	
Intpr Pipe	6160	$19⅜	19¼	19⅜	— ⅛
Ipsco	1175	$17¾	17½	17¾	+ ½
Inv Grp A	183	$16	16	16	
Inv Grp 5 p	350	$17	17	17	
Irwin T A	4260	360	350	350	—40
ISO	3700	235	230	235	+ 5
Ivaco	850	$16¾	16⅜	16⅜	— ⅜
J Q Res	1000	75	75	75	— 4
Jannock	4000	$26	25¾	25¾	— ¾
Jannock 8	z82	$15⅛	14½	14½	
Jannock w	100	$14½	14½	14½	— ¼
Jorex Ltd	4500	35	35	35	
Joutel	18100	125	110	125	+14
Kaiser Re	24935	$23¾	23⅛	23¾	— ⅛
Kam Kotia	10600	470	445	465	+ 5
Kaps Tran	600	150	150	150	+ 5
Kelly D A	200	$8¼	8¼	8¼	
Kelsey H	100	$22¾	22¾	22¾	
Kerr Add	3684	$10⅜	10	10¼	— ¼
K Anacon	1000	35	35	35	— 5
La Vrndr	z20	$8¾	8¾	8¾	
Labatt A	3229	$22⅞	22⅞	22⅞	+ ¼
Lab Min	200	$42¼	42	42	— ¼
Lacana	8400	$6⅛	6	6	— ⅛
Lacana w	400	380	380	380	— 5
Laidlaw A	3800	$14	13¾	14	+ ¼
L Ont Cem	1100	$5½	5⅜	5⅜	+ ⅛
Lasitr Km	3000	85	85	85	
Laurasia	5050	35	35	35	
Lau Fin p	181	$15⅛	15⅛	15⅛	
Lava Cap	20300	135	117	120	—20
Leigh Inst	2400	$9	8⅝	9	
Liberian	200	$7⅞	7⅞	7⅞	
Lob Co A	2800	400	400	400	— 5
Lob Co B	500	400	400	400	— 5
Lochiel	39950	490	430	480	+35
Lytton M	3000	25	25	25	+ ½
M to O					
MDS Helth	750	$12¼	12¼	12¼	— ¼
MICC	3500	$12½	12½	12½	
MICC 8⅝	300	$25	25	25	
Micc 8 p	900	$28⅛	28	28	
Mclan H A	39800	$22	21¾	21¾	— ¼
MB Ltd	15798	$24¾	24⅛	24½	— ⅛
Madeline	5700	160	155	155	— 6
Madsen	4000	140	139	140	+ 5
Magna A	1725	$12	12	12	— ⅜
Magna B	100	$12⅝	12⅝	12⅝	— ¼
Magnetcs	2600	184	182	184	— 2
Majstc Wil	2900	330	325	330	— 5
Malartic	7800	100	95	95	
Maritime	346	$25¾	25¾	25¾	
Markel F	1000	$6¼	6⅛	6¼	+ ⅛
Mass Fer	6570	$14½	13⅜	14½	
Mas F A	600	$21	20¾	20¾	— ¼
Mas F B	500	$21	20⅞	20⅞	— ¼
Matchan	9000	20	18	20	— 2
Mc Adam	2000	32	32	32	— 1
Mc Intyre	2174	$44½	43	43½	— 1
McLaghln	2300	$8⅜	8⅛	8⅜	+ ¼
McLghl 9 p	300	$21¾	21¾	21¾	— ⅜
McLghl 10 p	z40	$15¼	15¼	15¼	
McLghl w	700	$5¾	5½	5¾	
Melcor	3650	$14⅞	14½	14½	— ⅜
Mentor	900	300	290	300	
Mercantil	5034	$15⅝	15⅜	15½	— ¼
Merland E	25600	$12⅞	12⅛	12⅞	+ ½
Midcon	1300	190	180	180	—10
Minrl Res	21580	286	270	281	— 6
Molson A	3425	$24¾	24½	24¾	— ⅛
Molson B	340	$24¼	24	24¼	+ ⅜
Monenco A	100	$12	12	12	
Moore	5034	$36½	35⅞	36⅛	— ⅜
Mtn States	12200	$13½	11¾	13½	+1½
Muncpl S L	3600	$7	7	7	
MSL p	400	$10½	10½	10½	— ¼
Murphy	18665	$22¼	20⅛	22⅛	+1⅛
N B Cook	700	$5⅜	5¼	5¼	— ⅜
NBU Mine	61258	355	325	355	+35
Nat Drug	100	$10¼	10¼	10¼	— ¾
Nat Pete	10900	115	111	113	— 2
Nat Sea A	200	$20¼	20¼	20¼	+ ⅜
Nemco	10300	267	262	263	— 1
Neomar	1742	230	225	225	—15
NB Tel	620	$22½	22¼	22½	— ⅛
N Kelore	2000	16	16	16	
N Provid D	13500	70	66	70	
N Que Ragl	3500	257	256	256	— 4
N Senator	8100	14	13	13	— 1
N York Oil	9941	325	295	325	+25
Nfld LP A	700	$21⅛	21⅛	21⅛	— ⅜
Nfld Tel	410	$11⅛	11	11	— ½
Nfld Tel A	100	$18¾	18¾	18¾	
Nfld Te 975	100	$21	21	21	— ⅜
Nfld Te 885	200	$21	21	21	— ⅜
Nick Rim	2000	25	25	25	
Noble M	3500	145	139	140	— 5
Nor Acme	1000	16	16	16	
Noranda	54128	$47½	46	47½	+ ½
Norbaska	5700	51	48½	48½	—2½
Norcen	41940	$22¾	21¾	22⅝	+ ½
Nordair A	100	$15½	15½	15½	—2½
Norlex	2000	11½	11	11½	+ 1
Normick P	200	$8½	8½	8½	+ ⅛
NC Oils	600	$14¼	14	14	— ¾
NCO pr	100	$41	41	41	
N Canada	500	54	54	54	— 1
Nor Ct270p	z10	$35¼	35¼	35¼	
Nor Tel	11600	$42½	41¾	42½	+ ½
NTecm B w	670	$20½	20½	20½	+ ⅜
Northgat	16200	$7⅜	7¼	7⅜	— ⅛
NS Savngs	200	$12¼	12¼	12¼	+ ¼
Nowsco W	200	$36	36	36	
Nu-Wst A	14155	$23¼	21⅝	22⅜	— ⅞
Nu-Wst p	200	$20	20	20	
Nu-Wst B p	400	$20¼	20¼	20¼	+ ⅛
Nu-Wst 9 p	1500	$20¼	20	20	— ½
Nufort Res	1000	27	27	27	
Numac	29425	$36¾	35⅝	36½	
OPI A	400	$29½	29	29½	— ½
Oakwood P	90471	$11	10⅛	11	+ ⅜
Obrien	47800	207	200	205	— 5
Ocelot A	200	$17	17	17	
Ocelot B	9700	$16⅝	15¼	16⅝	+ ⅝
Okanagan	700	$12¼	12¼	12¼	— ¾
Onaping	22000	185	179	185	+ 3
Oshawa A	11870	$8¾	8½	8½	— ¼
Osisko	5500	27	27	27	
Oxford A	50050	$17¾	17¾	17¾	— ⅛
P to S					
PCL Indust	1400	$6	6	6	— ¼
Pac Coper	4100	180	177	177	— 3
Pac Nth G	400	$7¼	7⅜	7⅜	— ⅛
Rage Pet	11553	$15¼	15	15⅜	— ⅜
Paloma P	915	$5¼	5	5¼	+ ⅛
Pamour A	2600	$6⅝	6½	6½	
Pancana I	6600	180	175	180	
PanCan P	2450	$57	55½	56	— 1
Parlake	125	210	210	210	
Patino N V	z4	$22¾	22¾	22¾	
Pe Ben O	2000	255	255	255	
Peerless	500	$7½	7½	7½	
Pembina	12100	$9½	9	9½	+ ¼
Pennant	30867	200	190	199	— 2
Penningtn	400	$7⅜	7⅜	7⅜	— ⅛
P Jewl A	500	$14½	14½	14½	— ¼
Petrofina	1002	$36½	36	36	— ¼
Petrol	6200	$6½	6⅛	6⅛	— ⅛
Peyto Oils	4050	$12½	12¼	12⅜	— ⅛
Phillips Cb	100	$9	9	9	
Pine Point	2604	$34	33½	34	+ ⅜
Place G	12900	310	300	310	+10
Placer	3500	$31	30¼	30¾	— ½
Pominex	1500	76	76	76	
Ponder	100	261	261	261	— 1
Pop Shops	2100	325	320	325	
Powr Corp	12610	$13½	13⅛	13⅜	— ⅛
Precamb	20100	420	380	415	+15
Provigo	125	$24	24	24	— ¾
Prov B Can	250	$15⅝	15⅝	15⅝	— ⅛
Qasar Pet.	500	$12	12	12	
Que Man	5000	38	38	38	
Que Sturg	12800	230	210	229	—12
Ram	1700	$11¼	10¾	11¼	+ ½
Ranger	18685	$27⅞	26½	27⅞	+ ⅜
Rayrock	8300	217	210	211	— 4
Redpath	310	$14½	14½	14½	+ ⅛
Redstone	19200	58	57	57	
Reed Pap A	1000	$9⅞	9¾	9⅞	+ ⅛
R Sth A	3532	$10½	10	10½	+ ¼
Reichhold	600	$12½	12½	12½	
Reich wt	303	$8¼	8¼	8¼	— ½
Res Servic	8750	430	420	425	—10
Revnu Prp	17780	169	163	169	+ 2
Rileys D	150	177	177	177	— 3
Rio Algom	1800	$35¼	34½	34½	— ½
Rolland	5200	$10½	10	10	— 1
Roman	20800	$32⅛	31½	31½	— ¾
Ronald Fd	330	$20½	20½	20½	+ ¼
Ronyx Cor	1000	385	375	375	
Rothm 2p	500	$17	17	17	
Royal Bnk	7889	$42½	42¼	42½	+ ¼
Ry Trsco A	2101	$16⅜	16⅛	16⅛	— ¼
Russel A	4400	$13⅞	13⅝	13¾	— ¼
Russel 9¾	100	$21¼	21¼	21¼	
Sceptre	9800	$7¼	7	7¼	+ ¼
Sceptre r	15733	53	51	53	+ 3
Schneid p B	200	$10⅝	10⅝	10⅝	— ⅛
Scintrex	930	420	400	400	—10
Scot Lasal	1800	185	175	175	—10
Scot Paper	600	$13	13	13	
Scot York	2000	$5⅞	5¾	5⅞	— ⅜
Scotts A	11350	$13¼	13	13	— ¼
Scurry Rn	100	$43	43	43	— ½
Seagram	1420	$35	34⅝	34⅞	— ¼
Seaway M	100	$7	7	7	
Seaway pr	100	$5⅛	5⅛	5⅛	
Selkirk A	300	$19	19	19	— ½
Shaw Pipe	400	$13	13	13	— ¼
Shell Can	25491	$22⅞	22¼	22⅞	
Sherritt	16528	$10⅜	10	10¼	+ ⅛
Silvana Mn	500	380	380	380	
Silverwd A	635	$11⅝	11¼	11¼	— ½
Silverwd B	z16	$11⅛	11⅛	11⅛	
Simco Erl	1100	375	365	365	—15
Simpsons	6660	350	340	345	+ 5
Simpsn S A	300	$8⅝	8⅝	8⅝	
Simpsn S B	558	$8½	8½	8½	— ⅛
Sklar M	900	264	261	262	— 3
Skye Res	3500	$7¼	6⅞	7¼	+ ¼
Skyline H	2500	330	330	330	
Slater Stl	1725	$17¾	17¾	17¾	— ¼
Slater 6 pr	160	$15½	15½	15½	— ¼
Sobey Stor	1550	$12	11¾	12	+ ¼
Southm	1550	$27	26½	26½	— ½
Spar Aero	2525	$11	10¾	10¾	— ⅜
Spar Aero p	200	$21¾	21¾	21¾	— ¼
Spooner	22370	85	83	85	
Stelco A	13413	$27¾	27	27¾	+ ¼
Steep R	4000	405	400	400	— 5
Sterystm	1000	270	270	270	
Strathrn A	z30	200	200	200	
Sud Cont	1000	50	50	50	+ 1
Sulpetro B	4400	$13	12½	13	+ ¼
Sulivan A	800	210	210	210	— 2
T to Z					
Talcorp A	100	$11	11	11	
Teck Cor A	1250	$13⅛	12¾	13	— ⅛
Teck Cor B	5990	$13¼	13	13¼	
Teledyne	2750	$12½	12¼	12½	— ⅛
Tex Can	5457	$66⅞	65	66	— 1
Txsglf	21365	$27⅜	26½	27¼	— ⅛
Thoms N T	z62	145	145	145	
Thom N A	13420	$14¾	14⅜	14¾	+ ⅜
Tone Craft	100	$9	9	9	+ ¼
Toromont	214	360	360	360	—10
Tor Dm Bk	7456	$23⅜	23¼	23⅜	+ ⅛
Tor Sun	1100	$12⅜	12¼	12¼	
Total Pet	22300	$25	23¾	25	+ ⅝
Totl Pet w	10200	$17¾	16	17¾	+ ¾
Traders A	1766	$17⅜	17¼	17¼	— ⅜
Tr 10¼	100	$11½	11½	11½	— ¼
Tr C Glass	1000	$7¾	7¾	7¾	+ ⅛
Tr Can Res	56865	300	281	300	— 5
Trns Mt A	2500	$10¼	10	10	— ¼
TrCan PL	12042	$22¼	21¾	22	— ¼
TrCan B pr	400	$38½	38⅛	38½	— ½
TrCan D p	z13	$55¼	55¼	55¼	
Travlway	100	$17½	17½	17½	
Trimac A	580	$34¾	34½	34¾	+ ¼
Trc 9.12	100	$27⅛	27⅛	27⅛	
Trimac wt	200	$25½	25½	25½	— ½
Trin Chib	7000	19	18	19	+ 1
Trinity Res	10600	$6	5¾	5⅞	
Trizec Crp	z12	$20⅜	20⅜	20⅜	
Turbo Cl A	2550	$14¼	12¾	14¼	+1½
Turbo Cl B	9550	$14	12⅝	13⅞	+ ⅞
Ulster P	158466	395	345	395	+30
Unicorp F	3500	325	310	325	+15
Un Carbid	37300	$22½	22	22½	
UGas A	12695	$11¾	11½	11¾	+ ⅛
UGas 5½	z20	$38¼	38¼	38¼	
UGas 8¾	100	$26	26	26	— ⅜
Union Oil	5020	$26¼	25½	26¼	+ ⅛
U Canso	20350	$12⅝	12⅛	12⅝	
Un Corp	4800	$16¼	16⅛	16⅛	— ⅛
U Keno	316	$14¼	14	14	— ½
Un Reef P	4250	27	25½	25½	+ ½
U Siscoe	2500	$10¼	10⅛	10⅛	— ⅛
Un Tire A	800	226	225	225	
Van Der	100	490	490	490	—10
Verstl Cor	7099	$19¾	19¼	19⅜	— ⅜
Verstl C w	1600	$6⅝	6⅝	6⅝	
Vestgron	524	$13¾	13½	13¾	— ⅛
Villcentre	500	$6⅛	6⅛	6⅛	— ⅛
Vulcan Ind	200	$13¼	13⅛	13⅛	
Wajax A	4000	$15	14½	14½	— ½
Walk GW A	5650	$39⅜	39	39¼	— ¼
Wardair	300	375	360	360	
Wrlntn	27900	121	119	120	— 1
Waringtn r	38100	15	14	14	— 1
Weldwod	1300	$20⅞	20¾	20¾	— ⅛
Wstburne	1020	$46¾	46½	46½	— ½
Wcoast Pt	4885	$21	20¾	20¾	— ¼
W Pet A p	200	$40¾	40¾	40¾	—2½
Wcoast T	2484	$14½	14¼	14½	+ ⅛
Wcoast w	10524	495	490	490	
W Bcas A	440	$11¾	11¾	11¾	
West Mine	3300	$6½	6⅜	6½	+ ⅛
Westfield	13400	445	425	445	+25
Weston	2502	$24¼	23½	24¼	+ ½
Wstn 4½p	z3	$58¾	58¾	58¾	
Whonok A	300	$13½	13¼	13¼	— ¼
Wilco	9000	24	22	22½	—1½
Willroy	1700	305	300	300	— 5
Windfall	2000	28	28	28	+ 3
Woodreef	5000	52	52	52	— 1
Woodwd A	650	$23½	23⅜	23½	+ ⅛
Yk Bear	5500	$7¾	7⅜	7⅝	— ⅜
York Cons	500	39	39	39	— 1
Y Lambton	23020	150	135	150	+15
Zellers A	z25	$9	9	9	
Trust Units					
BBC R un	960	$17⅝	17½	17⅝	+ ¼
BM-Rt un	2595	$12	11¾	11¾	— ⅛
C Perm un	300	$8⅛	8	8⅛	
C Realty u	644	$8⅝	8½	8⅝	+ ⅛
TD Realty	710	$26¾	25⅝	26¾	+ ⅛

—VANCOUVER—

Complete tabulation of Thursday transactions. Quotations in cents unless marked $. Net change is from previous close of same lot type.

Stock	Sales	High	Low	Close	Net Ch'ge
Resource and Development					
Aaron	2350	$6¾	6½	6⅝	+ ¼
Abella	500	80	80	80	—1
Action	39800	169	155	155	—10
Agassiz	2680	118	114	114	—1
Aleta	2700	42	42	42	—3
Alice Lk	15500	15	15	15	
Amber	37000	185	175	175	—10
Am Fir	5500	195	190	190	
Andex	10000	20	17½	20	
Anglo Bo	2000	120	120	120	
Arcdia	500	20	20	20	+ ½
Argo go	1900	400	400	400	—10
Arg Res	6500	335	320	320	—20
Avino	47250	78	70	73	+9
Azure	16100	105	96	96	—9
Barier R	48000	113	97	98	—12
Bath N	8000	75	70	71	—2
Bimorl	4800	865	850	850	— 40
Benson	5500	31	28	28	—5
Betina	5500	105	100	100	—5
Bison	z200	54	54	54	
Blkdme	99950	200	160	166	
B Giant	27300	160	150	150	—13
Brfr Cap	8500	135	130	130	—7
Brent	3400	$10	9½	10	+ ½
Bucnr	4500	30	27	27	
BX Dev	1300	580	575	575	— 20
Caldnia	13900	130	125	126	—7
C Barr	1500	400	400	400	
Canalta	3550	72	72	72	
Carolin	400	$10⅝	10½	10⅝	+ ⅛
Casino	2000	48	48	48	—2
Castle	200	405	405	405	
Celico R	600	270	270	270	
Charltn	6500	39	37½	38	—2
Cheyen	4960	530	500	500	— 25
Cima	59550	118	110	111	+1
Citlec	4000	18	18	18	—1
Claymr	2000	36	36	36	
Colby	3100	130	130	130	
Clonial	7633	360	345	345	—5
Cmaplx	4600	390	375	375	—25
Comwlt	2000	51	50	50	—2
Con Am	14200	160	150	150	—10
C Bound	113031	128	107	120	+10
Cinola	3000	325	320	325	
Cns Klco	3000	24	24	24	+1
Cons But	z43	25	25	25	
C Slv Rg	17750	215	185	185	—27
Con Trn	12900	34	33	34	—2
C Silver	5000	500	490	500	— 15
Cop Gnt	24500	68	50	50	—15
Copr Lk	11500	13	13	13	
Coralta	10737	340	320	320	—10
Covnex	1300	155	149	149	—6
Cream S	18500	54	51	54	+2
Cree Lk	500	330	330	330	
Cube Re	500	36	36	36	
Dankoe	12100	470	450	470	+15
Drkhak	5500	66	65	65	—1
David	7800	360	350	355	—5
Davnpt	5000	42	42	42	
Dav Kys	1500	30	30	30	
Delta	7800	490	470	470	—15
Dora Ex	10940	115	111	111	—2
Dual res	4400	112	110	110	—2
Dusty M	10000	50	48	48	—2
Erly Brd	8500	20	20	20	
Enex	3200	110	101	102	—13
Forum	8500	52	51	51	—2
Galaxy	2000	30	30	30	+5
Galvstn	9950	300	275	275	—15
Gn Engy	2625	48	48	48	—1½
Geodm	17500	98	96	97	
Giant Ex	12246	29½	23	29½	+6½
Glamis	4333	40	40	40	
Goldbit	3000	145	145	145	+5
Gol gate	4000	48	47	47	—1
G Hercul	15000	90	70	90	+20
G N Pete	79000	58	52	58	+6
Grndst	z9	65	65	65	
Grove E	6500	245	235	240	—7
Hecate	3450	42	42	42	+2
Hercon	13000	210	200	210	—5
Hilnd Cr	1500	115	111	115	—23
Hghwd	11500	150	140	145	
Host	2500	80	80	80	+1
Ice Stat	50500	96	90	95	+5
Imp Met	14000	60	60	60	+4
Int Balfr	2700	450	420	420	—20
Itl Bmc	20000	44	38	38	—2
Intl Pyr	6380	29	27	29	+2
IShasta	5200	100	100	100	
Inreal	3500	20	20	20	
Iona Svr	4000	95	90	93	—2
Jubile	1400	51	51	51	
Kamad	22400	120	105	110	—5
Kndahr	7000	76	75	75	
Karin Ik	4000	49	48	49	+2
Keith	2500	52	50	52	
Kindx	z200	38	38	38	
Knobby	22500	76	75	75	
La Teko	2500	67	64	64	+1
Lar pet	7000	70	65	67	+5
Liberty	22600	350	315	320	—20
Lion Mn	5700	115	113	113	—1
Logtng	1000	180	180	180	—15
Lorcan	11200	54	52	54	+4
LP Ind	4000	17	17	17	
M M Prc	3000	35	35	35	+1
Makao	6000	51	49	49	—3
Mnchst	z100	58	58	58	
Marge	3000	22	22	22	
Mvrck	2500	210	210	210	—16
Mid Mtn	10000	50	49	50	+1
Mid Nrt	2500	60	55	60	
Mirmit	3000	20	20	20	
Moico	3200	$9⅜	8¾	8¾	— ⅝
Mt Grnd	16250	910	850	860	— 40
Mos Crk	9200	135	130	131	+4
Mt Sick	13000	29	28½	29	+3
Mt Wash	7500	21	21	21	
Mtn Stat	14250	$12⅝	11⅞	12	— ⅝
Mtneer	5000	54	54	54	—1
Mndee	3000	115	115	115	
Musto E	4500	120	110	110	—15
N Cinch	139200	350	270	350	—5
Nwcst	13443	60	55	58	—3
N Frontr	6100	370	365	370	
Nw Min	3200	100	100	100	—6
N Prlvtr	29580	25	21	25	
Ni Cal	5600	$8	7¾	7⅞	+ ⅛
Norco	31600	200	190	200	+5
Norex	24909	88	84	84	—1
Nthair	2050	430	420	425	
N Hart re	23000	41	40	40	—1
NS Res	1900	325	320	320	—5
NW Vent	2400	152	150	150	—10
Norwlh	1500	37	37	37	—2
NRD Mn	26100	208	200	200	—8
Nu Engy	3500	710	700	700	— 5
Nuspar	27000	72	69	72	
Omni	18500	445	410	440	+25
Osec A	5900	200	190	190	—10
Pac Cas	1000	145	145	145	
Pac Cyp	1500	91	90	90	—5
Pclfc Rs	8200	12	12	12	
P Acher	16262	33	33	33	
Pan Arc	14300	390	375	375	
Pthfndr	52000	39	30	36	
Pegsus	750	430	420	420	—10
Piper	16800	650	575	640	+ 60
Plains P	4500	63	60	60	—3
Pondry	10000	23	21	21	—2
Prince	20500	35	32	35	+4
Prism	9200	500	470	470	+ 5
Pyx exp	11000	104	102	102	—2
Qtsino	17000	20	19	20	
Qunstk	700	450	425	450	
Quintal	40100	280	270	275	
Quinstr	700	175	175	175	
Rainier	12000	190	175	180	+4
Ramco	5000	24½	24	24½	
Ramm	2700	83	77	83	+8
Redfrd	104500	81	65	80	+16
Regncy	3500	50	46	46	—4
Rhodes	11349	150	145	145	—6
Rimrck	3000	45	45	45	—6
Rio Plat	38700	115	100	100	—15
Robert	3500	66	62	63	+1
Rosmc	2900	130	120	120	—5
Sna Res	7000	36	35	35	— ½
St elias	3880	40	35	36	+1
S Jcinto	4000	44	42	42	
Sc gold	13992	350	340	340	—10
Seafrth	13000	83	78	78	—3
Seadrft	3207	68	65	68	+3
Seatu	11500	210	190	195	—17
Seneca	2300	74	74	74	+3
Shield	3300	108	107	108	—1
Silmil	2000	18	18	18	—1
Slvrdo	44083	180	170	180	+20
S Chief	33500	180	161	161	—19
S Christl	5500	22½	21	22½	— ½
S Spring	2500	15	15	15	
S Stndrd	49980	80	73	78	+7
Sov Met	2300	60	58	58	
Stall Lak	5700	98	97	97	—1
Stempd	900	$8	7⅞	7⅞	— ⅛
Stnd Skt	500	134	134	134	—1
Sunlite	800	$15½	15	15	
Suzie	12400	135	110	125	+18
Table Mt	5500	86	85	86	+4
TX Res	4000	25	25	25	—1
Tcoma	5000	30	30	30	+1
Tmgl	14100	530	515	520	+ 5
Terra	6690	470	460	465	—5
Thor Ex	1500	175	170	170	
Tint Slv	7500	260	230	230	—30
Torngn	2800	90	85	85	—7
Trnsclt	4000	131	130	130	—4
Tri Star	1500	350	350	350	—15
20th Cen	8000	500	490	495	+ 10
UFC	2000	27	25	25	—3
U Hrne	11625	330	315	330	+15
U mcfie	19000	90	77	77	—8
U Wstld	3000	375	365	365	
Vally Co	1744	$15⅜	15	15	
Vantag	2000	116	115	115	—2
Vestor	8500	95	91	95	—7
Wlcm N	9000	130	115	123	+2
W Adera	750	45	45	45	
W Ring H	1500	260	260	260	
Wn Wrn	7500	100	95	100	+10
Westfrt	350	$11½	11	11⅛	— ⅞
Wstgrt	8300	325	300	315	+15
Wstmnt	16250	710	700	700	
Wharf	19800	209	200	200	
Ykn Rev	210500	70	53	63	+8
Yukn Gd	3200	80	72	72	
Zenore	15000	66	61	61	—2
Warrants and Rights					
Actl wt	30900	32½	28	28	—4
Betina w	4200	16	13½	13½	—1½
blk gt w	11600	93	90	92	—7
C Svr Wt	4000	55	55	55	—10
Iona Wts	4500	18	18	18	
Keith w	2000	8	8	8	
Mid N W	5000	8	8	8	
NRD Wt	3500	85	81	85	
Orl w	7000	120	115	120	+5
Osewt	4400	25	24	25	
Rho w a	4000	45	45	45	—2
Seatu Wt	2000	23	23	23	
Vange w	2000	15	15	15	—1
Znre wt	85700	15	12	13	
INDUSTRIALS					
Ardlem	5000	21	21	21	—1
Balco	1000	$15	15	15	
Cdn Jvln	z50	150	150	150	
Canfor	1000	$6	6	6	
Comput	1000	20	20	20	—6
Daon Dv	3400	$17	16½	16⅝	— ⅜
GN Land	3000	76	76	76	
Gregry	1200	$6½	6½	6½	+ ½
Keg Res	200	215	215	215	+5
M B	200	$25	25	25	
Madill	400	$22	22	22	
N gest	500	155	155	155	
Pagur	5280	425	425	425	
Potter A	200	170	170	170	
Renn In	1600	95	90	95	+5
Sartoga	200	$6⅞	6¼	6¼	
Taro	6600	350	350	350	
W Redek	100	145	145	145	
VANCOUVER CURB EXCHANGE					
Adola	4000	21	21	21	
Alcum	13800	275	230	230	—35
Alina Int	6500	30	30	30	
All Star	2000	58	56	58	+2
Allwest	2500	90	90	90	
Alto Exp	3000	53	53	53	—3
Amca	2000	43	43	43	
Amigo S	5000	38	38	38	—2
Amore	2000	26	26	26	
Aries	2900	83	75	82	
Ariz silv	21833	300	277	280	—10
Arrow	2000	20	20	20	+3
Ascot	66000	135	115	115	—7
Ashcrft	2500	125	120	120	—5
Ashnla	4500	65	62	62	+2
Avinch	1000	100	100	100	
Avance	4500	95	87	95	
Bckr res	4500	50	49	50	
Brdine	3000	95	85	95	
Bch Gld	5000	40	35	35	—5
Belmnt	11000	70	67	70	+5
Berkly	z200	32	32	32	
Bianca	11700	425	410	410	—5
Bishop	3500	25	24	25	
[illegible]rican	[illegible]	95	[illegible]	[illegible]	
BrPac	9000	16½	15	16½	
Bur Gld	17000	25	24	24½	+ ½
Bute	1000	70	70	70	—2
Cannon	7000	32	31	31	+1
Canzna	5000	34	34	34	—2
Carder	1000	40	40	40	
Cpnt Lk	44300	118	113	118	+8
Chanel	11500	50	47	47	—3
Cherke	9500	40	38	38	—2
Clytron	200	100	100	100	
Cst Int	1500	15	15	15	+ ½
Cld lk res	1700	135	131	131	—9
Cusac	9600	121	107	111	—8
Dallas	z100	44	44	44	
Decker	2100	350	340	350	+5
Diana	7000	14	14	14	
Doneg	7000	110	110	110	
Dorado	4000	37	35	35	+1
Edina	52500	95	80	91	+11
El Coco	13600	320	300	300	—20
Erl rs	999	36	36	36	—1
Farrah	32400	230	215	215	—5
Futura	14300	150	141	145	+4
Gall Pet	1000	52	52	52	
Gavex	2500	25	25	25	
Gillian	1500	20	20	20	
Gold An	3100	80	66	80	+1
Gold cup	2000	40	40	40	+2
Gn Smrk	9500	60	55	60	+5
Grangr	13000	30	28	28	—4
Grt Ctrl	2500	36	35	35	
Grnwd	5000	175	175	175	+5
Helgna	6600	260	251	260	+10
Hesca	13000	43	42	42	—1
Hlsd enr	5000	26	26	26	
Himc Rs	7000	80	78	78	—2
Hitec	500	7	7	7	
Icoast R	4000	90	90	90	—2
I Wellin r	3300	100	95	95	—5
Jaina	7000	48	47	47	
Jet Star	20900	190	180	180	—10
Jewel	1000	25	25	25	
Julia	2000	37	37	37	+2
Karma	20500	34	32	32	
Kerry	9000	20	19	20	+1
Lkwood	14500	27	20	27	
Lincoln	17300	230	223	230	+10
Luaarn	500	31	31	31	—2
Lustre G	2900	185	165	185	
Mabee	1000	39	39	39	—1
Maggie	4000	49½	49	49½	
Malabr	2000	37	37	37	
Marco	2000	37	37	37	
Meca	13000	30	28	28	—2
Meridn	21500	38	35	35	
Mns Dor	500	11	11	11	—1
Mly M28	2500	69	69	69	
Mngrm	36900	255	222	240	+20
NCA Mrl	10040	32	32	32	
Nep res	32983	135	110	110	—13
N Aston	2800	200	200	200	
NCong	2066	21	21	21	
Nlthex X	4000	23	23	23	
Nomad	15500	23	21	23	
Norges	3375	50	50	50	+4
Nortek	8200	205	200	205	+5
N Lights	2500	17	17	17	—1
N nuc en	3000	52	50	52	—3
Oliver	7100	49	46	47	
Orell	4000	20	20	20	
Orina	1000	15	15	15	+1
Prgn res	4000	48	46	46	—2
Pembk	1000	17	17	17	
Penn E	2200	176	170	170	—10
Pntn	5000	44½	40	40	
Petrox P	6500	90	78	78	—7
Philco R	z300	63	63	63	
Phnx El	6000	66	65	65	—1
Poney	33200	86	77	79	—2
Qstmnt	3500	20	17	17	
Rainbw	11500	24	24	24	
Rebel	4000	18	18	18	
Regis	1000	27	27	27	— ½
Richrk	500	30	30	30	
Risby T	5500	105	103	104	
Rvr Mtn	23000	42	35	35	—7
Roanke	2000	33	33	33	
Ronrco	5000	106	105	105	—5
San Ant	500	80	80	80	
San Rafl	6000	17	15	15	—2½
Sands M	500	165	165	165	
Santa S	11700	66	65	65	
Sask wn	1000	100	100	100	
Shelter	10100	145	140	140	—5
Sienna	4000	40	40	40	
Sil Acrn	2500	140	140	140	—1
Sothcn	2000	10	10	10	—1
Sunrise	5000	22	22	22	—1
SS Icecr	2500	47	45	45	
Synrgy	14000	78	76	78	+1
Tagus	9500	42	41	42	—1
Tally	2000	32	31	31	—1
Tmpco	2000	24	24	24	—1
Tandm	2000	22	22	22	
Thdr Ck	7300	230	190	190	—35
Thndr	3000	85	85	85	
Tormx	9100	350	320	325	—5
Totem	1500	60	60	60	
Tracer	1500	71	71	71	+3
Trpac	1500	116	115	115	
Trident	8500	86	85	85	+2
Trio	2600	135	130	130	—15
Tri Powr	6900	185	180	185	+5
TRV Mn	12800	605	595	595	
Valdez	6390	29	25	29	+4
Val Dor	3900	100	100	100	
Velvet	1000	45	45	45	
Veronx	10500	145	130	145	+15
Viscont	1000	48	46	46	—4
Warior	14000	62	60	60	+5
Westly	5500	88	85	88	+5
West en	31000	75	70	72	—3
Westnd	7500	10	10	10	
Yamot	4400	155	155	155	—5
Warrants and Rights					
Binca wt	500	179	179	179	—5
G sha wt	5000	10	8	8	—2
Pone wt	50100	16	12	12	—1
Synwt	20000	15	13	15	

TOTAL VOLUME 4,182,047

Yesterday's closing averages

TSE 300 INDEX

	Close	Ch'ge	high	low
TSE 300	1533.68	—29.57	1618.41	1315.11
Mineral	1295.97	—26.29	1389.44	1104.24
Financ	1218.77	+ .46	1246.43	1155.76
Oil, Gas	2573.85	—118.03	2662.26	1850.56
Indust	1187.44	—12.98	1250.11	1049.31
Utils	1518.50	—13.38	1612.72	1422.04
Consum	1279.57	—12.22	1360.58	1222.46
Merch	1307.54	—15.37	1403.60	1091.51
Forest	1463.74	—27.36	1574.43	1380.76
Trans	211.08	—51.28	2274.91	1585.93
Pipeline	1850.36	—38.69	1999.24	1585.93
Manage	1833.87	—35.03	1932.01	1493.20
Comm.	1413.86	—7.82	1474.21	1356.26
Golds	1771.03	—68.67	1963.62	1424.52
Building	3915.96	—130.89	4147.18	2276.18

NEW YORK

	Open	High	Low	Close	Ch'ge.
30 Ind.	841.98	844.62	834.22	836.86	—7.00
20 Tran.	248.10	249.22	245.23	246.54	—2.10
15 Utls.	107.88	108.46	107.17	107.61	—0.48
65 Stks.	298.12	299.29	295.31	296.48	—2.28

MONTREAL

	IN	UT	BA	CO	PA
Chge:	—3.42	—3.17	—0.81	—3.12	—1.88
Thurs:	260.38	227.11	311.22	260.29	166.78
Pre clo:	263.80	230.28	312.03	263.41	168.66
Wk Ago:			Holiday		
Mt ago:	268.49	237.27	294.71	266.41	164.52
79 hi:	280.54	240.67	338.13	276.34	175.17
79 lo:	213.32	195.96	289.09	224.93	155.43

London

LONDON (CP) — Closing stock quotations Friday in new pence unless pounds are indicated, x-indicates that quotations includes dollar premium based on latest conversion rate, 0.9202.

Associated Brit Foods 77; Babcock and Wilcox 162; Bass Charrington 217; BICC 120½; xBlyvoors 600; BOC International 73¼; Boots 195½; Bowater 159½; Brit Am Tob 265½; Brit Assets Trust 70; Brit Petroleum 12 13-32; xBroken Hill Prop 464⅝; Buffels 14 3-16; Burmah Oil 146; xCanadian Pac 13⅜; xCharter Cons 135½; Cons Gold 213½; Courtaulds 85; De Beers 345½; Distillers 216; Dunlop 63; EMI 100½; xF.S. Geduld 26 1-16; Gen Elec 348½; Glaxo 444½; Grand Metropolitan Hotels 139; Gr Un Stores A 360; Guest Keen 277½; Hawker Siddeley 188; Hoover A 166½; ICI 322½; Imp Tob 91¾; xIntl Thomson 353½; Kloof 13; Marks and Spencer 111; Metal Box 260; Minorco 161; xPhillips 573; Pilkington Bros 312½; Plessey 113; Rank A 212; Rio Tinto Zinc 267½; Roan Consol 82½; Sel Trust 704; Second Scott Inv 92¼; Shell T and T 364; Tanganyika 168½; Thorn 394; Trusthouse 147½; Tube Investments 3400; Ultramar 299½; Unilever 522; Union Corp 330; Vaals 32⅞ Vickers 162½; Western Driefontein [illegible]; [illegible]; xWest Mines 119; W Holding 34⅝; Woolworth 75¼; Zambian Copper 9¾.

Bonds: Brit Transport 64½; Brit Cons 2½ 22¾; Treasury 8½ 92⅞; War Loans 34.

Metals

LONDON (CP) — Closing metal prices Friday in pounds sterling a metric ton: silver in pence a troy ounce.

Copper spot 801-802; copper future 820-821.

Tin spot 7,300-7,320; tin future 6,850-6,855

Lead spot 545-548; lead future 524-525

Zinc spot 320-321; zinc future 332-.5

Silver spot 401.7-402; silver future 413.8-414

Aluminium spot 668-670; aluminium future 670-.5

Nickel future 2,655-2,665.

Early quotes

By The Canadian Press

Following are 10:15 a.m. PST prices on a selected list of stocks provided by the Vancouver Stock Exchange. Net change is from previous day's close.

Stock	Sales	High	Low	10:15	Ch'ge
Resource and Development					
Redfrd	162400	95	78	95	+15
N Cinch	107250	385	335	370	+20
Stn Kt a	51500	1	½	1	
Liberty	40750	325	305	320	
Coralta	31300	320	300	300	—20
Action	27050	155	140	155	
Pthfndr	25000	38	36	37	+1
Ykn Rev	23000	65	57	60	—3
Wstgrt	22900	315	310	315	
Barier R	20300	100	91	91	—7
INDUSTRIALS					
Daon Dv	3700	$16¼	15½	15½	—1⅛
Comco	3000	$39	39	39	
Austin	2000	80	70	80	
C P	1700	$31⅜	31⅜	31⅜	
Grouse	1000	75	75	75	
Taro	700	350	345	345	—5

Foreign Exchange

MONTREAL (CP) — Friday's foreign exchange nominal selling rates at 11 a.m. EDT supplied by the Bank of Montreal:

These rates are called nominal because they fluctuate during the day and vary at each bank. x-Fixed monthly rate.

Australian dollar 1.3065; Austria schilling .08675; Bahamas dollar 1.1825; Barbados dollar .5925; Belgium cnv franc .03965; Bermuda dollar 1.1825; Brazil cruziero .0654; xBulgaria lev 1.329; China renminbi .7575; xColombia peso .0362; xCzechoslovakia crown .2300; Denmark krone .2215; East Caribbean dollar .4400; France franc .2750; Germany mark .6370; Greece drachma .0350; Hong Kong dollar .2298; xHungarian forint .06119; India rupee .1550; Italy lira .001415; Jamaica dollar .6635; Japan yen .005350; Kuwait dinar 4.1950; Mexico peso 0.0530; Netherland guilder .5765; N.Z. dollar 1.1800; Norway krone .2300; xPoland zloty .0382; Portugal escudo .0275; xRomania leu .2576; Saudi Arabia riyal .3460; Singapore dollar .5385; South Africa rand 1.3775; Spain peseta .01760; Sweden krona .2735; Switzerland franc .7045; Trin-Tob dollar .4935; U.K. pound 2.5833; U.S. dollar 1.1618; xU.S.S.R. ruble 1.7089; Venezuela bolivar .2353

Quotations in Canadian funds.

$ Exchange

IN VICTORIA today purchase of U.S. funds in terms of Canadian dollars is 1.1660 for cash, 1.1675 for cheques and 1.1260 for coins. Selling rates are 1.1780 for cash and 1.1775 for cheques.

IN MONTREAL, the U.S. dollar in terms of Canadian funds at noon was down 1/25 at $1.1716. Pound sterling was down 11/20 at $2.4686.

IN NEW YORK, the Canadian dollar was up 3/100 at $0.8535, and pound sterling was down 3/5 at $2.1070.

Gold

LONDON (AP) — Closing gold prices, in U.S. dollars an ounce. The Paris morning gold fixing is given, because banks closed early for the July 14 holiday: **London 287.50; Paris 303.40; Frankfurt 287.50; Zurich 287.625; Hong Kong 286.70.**

Today's Markets

Toronto

TORONTO (CP) — The Toronto stock market fell moderately in active mid-afternoon trading today. Declines outnumbered advances 271 to 155 with 174 issues unchanged. Trading halts continued in shares of First City Financial Corp. Ltd., Metropolitan Trust Co., Victoria and Grey Trust Co. and VGM Trustco Ltd. pending an announcement. First City last traded at $11, Metropolitan Trust at $27, Victoria and Grey at $19 and VGM Trustco at $7⅞. Trading was halted shortly after the opening in shares of E-L Financial Corp. Ltd. pending an announcement. The stock last traded at $16½. Trading was also halted shortly after the opening in shares of Bartaco Industries Ltd. at the company's request. The stock last traded at $2.80. The Toronto Stock Exchange said common shares of Phoenix Canada Oil Co. Ltd. of Toronto will be posted in the oil and gas category for the first time July 20. Five million shares will be listed, of which 2.224 million shares are issued and outstanding.

Vancouver

VANCOUVER (CP) — Prices were mixed in heavy trading today on the Vancouver Stock Exchange. New Cinch Uranium was the leading trader and remained steady at $3.50 on a volume of 55,100 shares. Redford Mines Inc. was another active resource issue and also remained unchanged at .80 on 22,500 shares. Pathfinder Resources gained .02 to .38 on 15,000 shares. Taro Industries and Daon Development led industrial traders, both with a volume of 500 shares. Taro was unchanged at $3.50 and Daon dipped $3-8 to $16 3-4. Edina International led curb traders and gained .02 to .93 on 3,500 shares. Burlington Gold added half a penny to .25 on 3,000 shares and Hesca Resources was unchanged at .42, also on 3,00 shares.

New York

NEW YORK (AP) — The stock market posted a broad loss today as investors awaited President Jimmy Carter's address on Sunday night. Another depressant was International Business Machines' report Thursday of a slight decline in quarterly earnings.

London

LONDON (Reuter) — The London stock market fell sharply near the close of light trading today. The *Financial Times* index was down 5.1 to 464.7. Industrials, oils and golds declined while banks were mainly steady. Canadian shares were lower.

Cattle

CALGARY (CP) — Sales at the Calgary public stockyards today of 484 head were mostly feeder steers and heifers with a few slaughter cows.

Cows D3-5 $51-$56.50.

Feeder cattle were mostly good-condition feeder steers with a light run of feeder heifers and cows. Trade was active with a good local demand. Feeder steers sold steady for average condition types. Several loads of plus-800-lb. top quality feeder steers were $8 higher. Feeder heifers remained steady.

Good-condition feeder steers over 800 lbs. $80-$88.

LANSDOWNE ROAD CLOSED TO WEST-BOUND TRAFFIC
EFFECTIVE MONDAY, JULY 16th

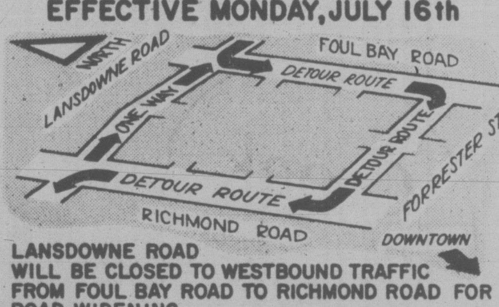

LANSDOWNE ROAD WILL BE CLOSED TO WESTBOUND TRAFFIC FROM FOUL BAY ROAD TO RICHMOND ROAD FOR ROAD WIDENING.

PLEASE USE THE MARKED DETOUR

ENGINEERING DEPARTMENT,
THE CORPORATION OF
THE DISTRICT OF SAANICH

charge it chargex & mastercharge

Ingledew's
VICTORIA STORE ONLY
CLEARANCE SALE
MEN'S SHOES
FLORSHEIM
SALE
39.95

Selected Florsheim lines — most were formerly $54.00 to $74.00 ......

For 86 years, Florsheim has been the greatest name in men's shoes ... we offer selected lines of these fine shoes at sale prices ... good size ranges, including some up to 13's ... in fact our size and pattern choice is excellent.

SPECIAL GROUP OF SUMMER CASUALS 24.95

SELECTED GROUP OF 473 PAIR OF DRESS SHOES For young moderns 19.95

Open Friday night 'til 9

Ingledew's
for the great names in fashion
749 YATES STREET
no mail orders! no exchanges! no refunds at sale prices!

7-13

Ford acquires 25% of Mazda auto firm

TOKYO (WP) — The Ford Motor Co. has negotiated an agreement to acquire a 25 per cent interest in Toyo Kogyo Co., the Japanese manufacturer of the Mazda automobile.

The Hiroshima-based company said the acquisition plan would be presented to its board of directors for approval next September.

If approved, the agreement would give Ford its first direct participation in an Asian automotive company. Ford is now the only major American automaker that does not have an affiliation of some sort with a Japanese manufacturer.

The two companies have negotiated off and on over 10 years but the first word that an agreement might be near came last May when both let it be known that a way was being sought for Ford to acquire a sizable minority equity in Toyo Kogyo.

In making the announcement, Toyo Kogyo's president, Yoshiki Yamasaki, minimized the American company's potential participation in his firm's operations.

He said Ford had agreed not to seek any management role in the company's operations and said only a limited number of Ford personnel would join Toyo Kogyo's board of directors.

The two companies have had marketing tie-ups since 1972, and Ford now markets a small pick-up truck produced by Toyo Kogyo in the United States.

According to the agreement, Ford will acquire the 25 per cent equity share by permitting Toyo Kogyo to absorb all the assets of an old Ford subsidiary in Japan, Ford Industries Ltd. The Yokohama-based firm was established in 1923 to assemble Ford Model-Ts but is now essentially a real estate management firm.

Another Ford subsidiary, Japan-Ford Motor Co., Ltd., based in Tokyo, currently imports Ford products and markets them in Japan.

The exchange agreement will permit Ford to acquire the interest in Toyo Kogyo at considerably less expense than if it had to buy the company's stock on the open market.

It is estimated the Ford subsidiary to be transferred to Toyo Kogyo will have assets amounting to about $40 million.

Japan's third largest auto manufacturer, Toyo Kogyo has a far smaller share of the Japanese market than either Toyota Motor Co. or Nissan Motor Co. Together, those two companies have nearly three-fourths of the Japanese market.

According to reports published here recently, Toyo Kogyo may have been encouraged to make the tie-up with Ford by a large Japanese bank, Sumitomo, which over the years has loaned substantial amounts of money to the manufacturer. Sumitomo also is currently the major stockholder in Toyo Kogyo, owning about 11 per cent of the shares.

Two other large American automotive companies have had interests in Japanese firms for several years. General Motors has a sizable minority interest in Isuzu Motors Ltd., which manufacturers cars and trucks. Chrysler has a share of Mitsubishi Motor Corp., Japan's fourth largest automaker.

Imasco Limited

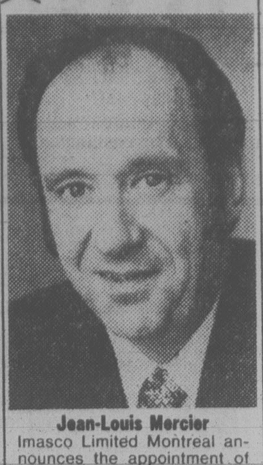

Jean-Louis Mercier

Imasco Limited Montreal announces the appointment of Mr. Jean-Louis Mercier as President and Chief Executive Officer of Imperial Tobacco Montreal. Mr. Mercier joined Imperial Tobacco in 1961 and was named Vice-President Finance and Chief Financial Officer in 1970 and Executive Vice-President in 1976. He is a member of the Canadian Industrial Management Association, the National Association of Accountants, the Canadian Manufacturers Association, the Metric Commission and the Fondation quebecoise d'education economique.

***

Alcan Appointment

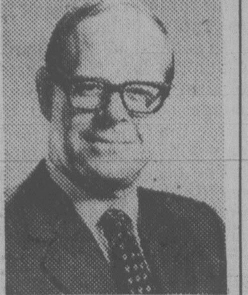

R. S. Rideout

R. S. Rideout has been appointed director of engineering, Alcan Engineering Services, succeeding Bruce L. Davis who has retired, announces M. G. O'Leary, President of Alcan International Limited. During his 31 years of service with Alcan, Mr. Rideout has held senior management responsibilities in Canada, Jamaica and Ireland. He remains a vice president of Alcan International Limited.

Alcan Engineering Services supplies engineering and project management services to Alcan companies worldwide and third party clients.

***

Active stocks

THURSDAY

TORONTO

Stock	Sales	High	Low	Close	Ch'ge
Dome Pet	262863	$45½	40⅝	41⅛	—4⅛
Cdn Pac L	104827	$32½	31	31⅞	— ¾
Bell Cda	102480	$21⅜	21⅛	$21¼	— ⅛
Norcen Ene	85521	$23¼	22	22⅛	—1
Noranda m	82324	$48¾	46⅜	47	—1¾
Mines and oils					
Goldlndmn	76200	108	96	105	—03
Sherrittgor	66122	$10⅝	10⅛	10⅛	— ½
Cenex Ltd	63300	193	180	193	+14
Dominion e	44800	38	37	37	—02
ConsMarbn	43200	172	165	167	—02
OILS					
Ulstr Pet	138270	$410	360	365	—40
Albanyoilg	91481	92	84	86	—04
Amer Leduc	85500	37	34	4	—02
Pennantres	61200	215	201	201	—12
Oakwoodpe	60875	$11⅜	10⅝	10⅝	— ⅞

BOX SCORE

	Thurs.	Wed.
Issues traded	676	687
Advances	104	150
Declines	393	324
Unchanged	179	213

Options

THURSDAY

Closing prices of all traded options. Sales unit is 100 shares. P denotes puts. (Trans-Canada options combine Montreal and Toronto exchange option trading):

Options	Vol	Int	Last	Close
Abitibi Fb 17½	1	124	$2	$17⅞
Abitibi Fb 20	15	395	100	$17⅞
Abitibi Ag 15	5	144	$2¾	$17⅞
Abitibi Ag 17½	5	601	80	$17⅞
Abitibi Nv 20	5	798	60	$17⅞
Alt GA Fb 22½	18	158	$2½	$21⅝
Alt GA Fb 25	8	185	155	$21⅝
Alt GA Ag 25	5	45	20	$21⅝
Alt GA Nv 25	10	288	110	$21⅝
Alcan Ag 40	48	335	120	$39½
Alcan Ag 45	10	527	25	$39½
Alcan Nv 45	37	323	120	$39½
Aqutin Sp 35	1	21	$3	$33¾
Aqutin Sp 40	14	89	80	$33¾
Aqutin Dc 40	6	40	140	$33¾
Asama Ja 15	1	169	$5	$17⅝
Asama Ja 17½	1	194	$3½	$17⅝
Asama Jy 15	11	211	$3	$17⅝
Asama Jy 17½	21	730	60	$17⅝
Asama Jy 17½p	10	179	35	$17⅝
Asama Jy 20	26	2235	5	$17⅝
Asama Jy 20 p	11	25	170	$17⅝
Asama Oc 15	1	98	$4⅛	$17⅝
Asama Oc 17½	20	727	$2⅛	$17⅝
Asama Oc 20	44	1789	135	$17⅝
Bell Can Fb 20	2	65	$2½	$21¼
Bell Can Fb 22½	17	282	90	$21¼
Bell Can Fb 22½p	5	18	175	$21¼
Bell Can Fb 25	10	68	40	$21¼
Bell Can Ag 21⅝	41	462	40	$21¼
Bell Can Ag 23⅜	6	517	20	$21¼
Bell Can Nv 23⅜	21	1123	20	$21¼
Brscn A Fb 22½	13	303	$2⅞	$22⅝
Brscn A Ag 20	10	253	$3	$22⅝
Brscn A Ag 22½	20	957	110	$22⅝
Brscn A Nv 20	15	150	$4	$22⅝
Brscn A Nv 27½	11	72	45	$22⅝
Bk Mtl Fb 22½	10	213	$3	$23⅝
Bk Mtl Fb 22½p	5	29	80	$23⅝
Bk Mtl Ag 22½	25	444	155	$23⅝
Bk Mtl Ag 25	55	1179	25	$23⅝
Bk Mtl Nv 25	32	1049	100	$23⅝
BP Can Ja 25	11	11	$4¾	$26¼
CBth A Ja 12½	20	142	$2⅜	$13¼
CBth A Jy 12½	10	239	90	$13¼
CBth A Oc 15	22	308	75	$13¼
C Gas Mr 25	1	11	125	$22½
C Gas Sp 25	1	1	25	$22½
CP Ltd Fb 27½	3	55	$5¾	$31⅞
CP Ltd Ag 30	21	487	$2⅛	$31⅞
CP Ltd Ag 32½	4	248	110	$31⅞
CP Ltd Nv 30	4	555	$3¾	$31⅞
CP Ltd Nv 32½	4	278	$2⅝	$31⅞
C Ti A Jy 30	6	126	125	$31⅛
Denis Ja 25	4	85	$5¼	$27½
Denis Oc 25	1	142	$4¼	$27½
Denis Oc 30	2	172	150	$27½
Denis Oc 30 p	5	6	$3¼	$27½
Dom M Ja 45	1	1	$5½	$41
Dom M Jy 36⅝	6	12	$5	$41
Dom M Jy 43⅜	3	2	$2¼	$41
Dom M Oc 45	2	69	$4	$41
D Pete Ja 30	7	101	$17½	$41⅛
D Pete Ja 35	6	190	$13	$41⅛
D Pete Ja 40	31	197	$10⅝	$41⅛
D Pete Ja 45	18	202	$9	$41⅛
D Pete Ja 50	30	479	$7¼	$41⅛
D Pete Ja 55	44	632	$5½	$41⅛
D Pete Jy 27½	8	457	$14⅞	$41⅛
D Pete Jy 30	2	518	$15⅜	$41⅛
D Pete Jy 32½	9	871	$10⅜	$41⅛
D Pete Jy 35	101	1025	$5¾	$41⅛
D Pete Jy 40	191	2339	$2½	$41⅛
D Pete Oc 23¾	10	263	$19½	$41⅛
D Pete Oc 25	59	402	$18	$41⅛
D Pete Oc 27½	3	500	$16½	$41⅛
D Pete Oc 30	7	690	$14½	$41⅛
D Pete Oc 32½	11	782	$13	$41⅛
D Pete Oc 35	108	1373	$10¼	$41⅛
D Pete Oc 40	163	2081	$8½	$41⅛
D Pete Oc 45	280	2090	$6½	$41⅛
D Pete Oc 50	447	4564	$4⅞	$41⅛
D Pete Oc 55	472	4890	$3½	$41⅛
DTex Sp 15	10	228	40	$13¼
Gulf C Ag 50	5	89	$6½	$54⅞
Gulf C Ag 55	1	103	$3½	$54⅞
Gulf C Ag 60	16	196	$2	$54⅞
Gulf C Nv 50	2	228	$8	$54⅞
Gulf C Nv 55	1	152	$5¼	$54⅞
Gulf C Nv 60	2	186	$4	$54⅞
Gulf C Nv 65	6	66	$2½	$54⅞
Gnstar Ja 20	1	10	$4¾	$23⅛
Gnstar Ja 22½	29	95	$2¾	$23⅛
Ho OA Jy 55	1	7	$9½	$62¼
Husky Jy 60	20	69	20	$56
Husky Oc 50	10	23	$8	$56
Husky Oc 60	10	84	$2½	$56
Husky Oc 65	5	5	130	$56
IAC Mr 20	1	17	170	$19⅛
IOil A Fb 27½	3	38	$9½	$34⅜
IOil A Fb 30	18	80	$7¼	$34⅜
IOil A Fb 35	21	291	$4¼	$34⅜
IOil A Fb 40	15	280	$2½	$34⅜
IOil A Ag 27½	10	357	$7¼	$34⅜
IOil A Ag 30	62	436	$4⅞	$34⅜
IOil A Ag 35	132	930	170	$34⅜
IOil A Nv 30	30	863	$5⅞	$34⅜
IOil A Nv 32½	5	155	$4⅝	$34⅜
IOil A Nv 35	55	1558	$3½	$34⅜
IOil A Nv 40	182	909	190	$34⅜
I Pipe Fb 20	5	209	165	$19½
I Pipe Ag 17½	10	65	$2	$19½
Labat A Jy 22½	13	139	30	$22⅝
Labat A Oc 22½	26	350	$2⅜	$22⅝
Labat A Oc 25	32	562	140	$22⅝
MB Ltd Fb 25	2	97	$2¾	$24⅝
MB Ltd Ag 25	27	684	65	$24⅝
MB Ltd Nv 20	2	139	$5½	$24⅝
MB Ltd Nv 22½	20	277	$3½	$24⅝
MB Ltd Nv 25	8	335	165	$24⅝
MB Ltd Nv 27½	6	141	95	$24⅝
Moore Ag 40	2	332	25	$36½
Inco Fb 20	5	41	$5	$22¼
Inco Fb 22½	33	451	$3⅛	$22¼
Inco Fb 25	1	597	$2	$22¼
Inco Ag 20	25	406	$2¾	$22¼
Inco Ag 22½	39	972	100	$22¼
Inco Ag 25	89	3251	30	$22¼
Inco Nv 20	74	559	$3¾	$22¼
Inco Nv 22½	28	816	$2⅜	$22¼
Inco Nv 22½p	11	99	100	$22¼
Inco Nv 25	81	3357	135	$22¼
Norcn Fb 20	270	312	$4⅜	$22⅛
Norcn Fb 22½	23	194	$3½	$22⅛
Norcn Fb 25	86	479	190	$22⅛
Norcn Ag 17½	5	827	$5	$22⅛
Norcn Ag 20	214	1609	100	$22⅛
Norcn Ag 22½	249	1249	115	$22⅛
Norcn Ag 22½p	5	79	75	$22⅛
Norcn Ag 25	283	2041	55	$22⅛
Norcn Ag 25 p	5	139	$3	$22⅛
Norcn Nv 15	7	106	$7⅞	$22⅛
Norcn Nv 17½	5	659	$5¾	$22⅛
Norcn Nv 20	27	1110	$3½	$22⅛
Norcn Nv 22½	123	1537	$2¼	$22⅛
Norcn Nv 22½p	6	62	$2	$22⅛
Norcn Nv 25	83	1306	150	$22⅛
Norcn Nv 25 p	7	31	$3¾	$22⅛
Noran Fb 40	12	78	$10	$46¾
Noran Fb 45	13	182	$7¼	$46¾
Noran Fb 50	6	79	$5	$46¾
Noran Ag 40	13	276	$8	$46¾
Noran Ag 45	105	478	$4¼	$46¾
Noran Ag 50	151	698	125	$46¾
Noran Nv 40	50	382	$8⅜	$46¾
Noran Nv 45	100	398	$5½	$46¾
Noran Nv 50	147	544	$3¾	$46¾
Noran Nv 55	59	237	$2½	$46¾
Nor Tel Ja 45	5	9	$3¼	$42
Rang Ja 30	5	181	$2¾	$27½
Rang Ja 32½	5	15	$2¼	$27½
Rang Oc 25	96	271	$4½	$27½
Rang Oc 27½	9	231	$2¾	$27½
Rang Oc 27½p	21	45	$2	$27½
Rang Oc 30	21	624	$2¼	$27½
Roy Bk Ja 40	4	75	$3¼	$42¼
Roy Bk Jy 40	14	65	$2	$42¼
Roy Bk Oc 40	35	157	$2⅝	$42¼
Shell C Fb 17½	1	12	$6⅝	$22⅞
Shell C Fb 20	2	118	$4¾	$22⅞
Shell C Fb 25	19	246	$2½	$22⅞
Shell C Ag 20	5	336	$2¾	$22⅞
Shell C Ag 22½	4	272	150	$22⅞
Shell C Ag 25	2	540	75	$22⅞
Shell C Nv 17½	1	65	$6⅛	$22⅞
Shell C Nv 20	10	474	$4⅛	$22⅞
Shell C Nv 25	37	515	170	$22⅞
Shell C Nv 27½	10	184	110	$22⅞
Stlco A Fb 30	5	195	110	$27½
Stlco A Ag 30	23	664	10	$27½
Stlco A Nv 30	7	568	60	$27½
Stlco A Nv 32½	6	319	20	$27½
Total P Ja 25 p	2	4	$3	$24½
Total P Ja 27½	17	103	$3¾	$24½
Total P Jy 25	22	301	50	$24½
Total P Jy 25 p	10	92	95	$24½
Total P Oc 22½	7	137	$5¼	$24½
Total P Oc 25	53	509	$2¾	$24½
Total P Oc 25 p	18	140	175	$24½
Total P Oc 27½	16	396	$2⅛	$24½
Total P Oc 30	48	670	135	$24½
Total P Oc 30 p	10	49	$4⅝	$24½
Total P Oc 32½	116	339	75	$24½
TrC PL Nv 25	5	93	90	$22¼
Segrm Ja 35	1	21	$3⅜	$35⅛
Segrm Jy 35	2	70	100	$35⅛
Segrm Oc 40	2	202	100	$35⅛
Wcoast Mr 15	35	492	105	$14⅜
Wcoast Sp 15	12	1374	50	$14⅜
Wcoast Dc 12½	3	598	$2	$14⅜
Wcoast Dc 15	11	1613	65	$14⅜
Wcoast Dc 17½	11	531	40	$14⅜

Total volume 6764.

Total open interest 126310.

New York

THURSDAY

Alcan	34
Alcoa	51⅜
Ald Chem	35½
Al-Chlm	36
Am Air	11⅛
Am Brnd	59⅝
Am Bcast	42⅛
Am Can	40⅞
Am El P	22⅛
Am Motor	6⅝
Am Tel T	57¼
Ampex	15¾
Asarco	18⅝
Ashland	39½
Atl Rich	65¼
Avco	22¾
Avon	47⅜
Bell How	18⅜
Bendix	[illegible]
Beth St	21¼
Boeing	41
Boise Cas	35⅛
Borden	25⅜
Borg-W	32⅛
Bri My	32⅛
Brunswk	13⅞
Burl Ind	16¾
Burl Nor	—
Burroughs	68⅝
Caterpill	53⅝
Col Bcast	52
Celanese	44¼
Chase M	38¾
Chessie	—
Chrysler	8¾
Cleve El	19⅛
Coca-Cola	37⅝
Col-Palm	16½
Comsat	44⅝
Con Frt	23¾
Con Nat G	41⅝
Cont-Data	41⅞
Con Ed	24¾
Cont Oil	38½
Crown Ck	31½
Crown Zell	36
Delta Air	42⅛
Disney W	36
Digital E	54⅝
Dow Chem	25⅞
du Pont	40½
East Air	8⅛
East Kod	55
El Paso	21⅜
Exxon	53¼
Fair Cam	25¾
Firestone	12
Ford	41½
Gam Sko	32
Gen Dyn	31¾
Gen El	50⅛
Gen Food	31
Gen Mot	57¼
G Tel El	28¼
Gen Tire	23⅛
Ga Pac	26¾
Gillette	24¼
Goodyear	15
Greyhound	14¾
Gulf Oil	27¼
Hilton	29⅞
Homestake	33⅜
Honeywell	68¾
Houston	30⅞
Inland St	35¼
IBM	70⅛
Int Harv	40
INCO	19⅛
Int Paper	42⅞
ITT	28
Johns-Man	24⅞
Kaiser Al	18⅜
Kennecott	23⅞
Kraftco	46⅞
LTV	10
Litton	31¾
Lockheed	21¾
McD Doug	25½
McLean	13⅜
Merck	67½
Mer Lyn	18⅜
Minn MM	55
Mo Pac	52
Mobil	39⅜
Monsanto	50¾
Motorola	44¼
NCR Corp	67¼
Natomas	47⅛
Newmont	25⅞
Nort Sim	15
Owen Ill	20
Pac Gas	23½
Pan Am	6¾
Pan El P	52
Peop G	36⅝
Pepsico	24
Phil El	16
Phil Morr	34⅝
Phil Pete	39½
Pit Bowes	27⅜
Polaroid	26¾
Proc Gam	76¾
Pub Sv EG	21⅝
RCA	24¼
Repub St	25¾
Revlon	47¾
Rockwell	37
Scott Pap	17
Sea Cstle	28⅞
Sears	18⅝
Seatrain	7
Shell	41¼
Singer	13¼
Sony	8⅜
So Cal E	—
South Pac	32½
Sperry	45¼
Stand Cal	51⅛
Sun Oil	55½
Teledyne	136⅝
Telex	4½
Texaco	28¼
Tex Gulf	23¾
TWC	19
Un Carb	38⅝
Un Pac	70¾
Un Brd	10¼
Un Oil	38⅜
UAL Inc	25
U.S. Steel	21¾
West Air	8⅛
Westghse	20
Weyerhsr	29⅛
Wometco	18¾
Woolworth	25⅜
Xerox	62⅛
Zenith	12⅝

Alberta

Complete tabulation of Thursday transactions. Quotations in cents unless marked $. Net change is from previous board-lot closing sale.

Stock	Sales	High	Low	Close	Ch'ge
Beaufort Pr	200	$13	13	13	— ½
Savanna	5000	75	75	75	—25
QCTV	600	$7¾	7¾	7¾	+ ⅛
Amalta	5000	160	155	155	
Acroll	535	130	125	130	—10
Aquarius	2000	140	140	140	
Ashlu	8600	175	155	175	+20
Baretta	1000	60	60	60	+05
Bashaw	58950	110	100	107	+07
Bearcat	2000	$5⅜	5¼	5⅜	— ⅛
Beaufort A	600	$20	20	20	+2
Black Gold	7000	145	140	140	—05
Bonn	8300	175	170	175	+10
Cairn	2000	$10½	10½	10½	— ¼
Cal West	7000	30	25	28	+03
Challenger	100	$26¼	26¼	26¼	— ¼
Clarepine	8500	80	75	80	—01
Clearport	10000	300	300	300	—20
Cochrane	300	395	395	395	+05
Commercl	16400	250	230	235	—10
Concept	1500	$6½	6½	6½	— ¼
Convntrs	2600	$9¾	9½	9½	— ¼
Cultus	15000	41	41	41	
Duke	3000	27	27	27	+01
Flag	2250	65	65	65	—01
Gold Lake	4470	200	190	190	—10
Gulch	13400	315	310	310	
Highfeild	300	305	305	305	
Intern Tka	500	100	100	100	+05
Jupiter	3000	110	110	110	
Kelvin	1100	400	360	375	—15
LCM Res	750	120	115	115	—05
Madison	6600	50	45	45	—05
Mid East	5000	33	33	33	—02
Missi	1000	200	190	190	—10
Mount Jam	7000	175	170	175	—05
Multiple	39920	80	60	75	+15
Nesbitt	15800	160	151	155	+15
New Dom	433	$9¼	8¾	8¾	— ¾
New 44	300	$9½	9½	9½	
Newgatwy	3500	270	260	260	—10
Newpass	500	90	90	90	—09
Nimrod	6900	160	150	150	
North Con	12000	14½	14	14½	+ ½
Norminco	6400	215	206	206	—09
Northstar	2600	360	345	345	—20
Omega	1050	450	450	450	—10
Orbit	2500	$5¾	5½	5½	— ¼
Paramnt res	800	$6	5¾	5¾	— ¼
Penstar	7000	50	50	50	—05
Public str	1365	$20¾	20⅝	20¾	
Pergrine	5400	195	175	175	
Radial	1000	35	35	35	+10
Ranchmens	2373	$5½	5½	5½	— ¼
Rangeco	1300	$6½	6⅜	6½	+ ⅛
Rio Alto	3500	250	245	245	—05
Rupertslnd	5100	420	410	420	+05
Sastex	2000	90	85	90	
Seagull	7325	$5⅛	5	5	— ⅛
Sparrow	6100	110	105	110	
Strand	2600	$5⅞	5¾	5¾	— ⅛
Troy	200	485	485	485	—15
Turbowts	4600	$10¼	9⅝	9⅝	— ⅜
Twin Rich	9200	355	340	355	+15
Universlex	17700	345	325	325	—20
Universlurn	3300	310	280	310	+10
XRG	24588	$15	12⅛	14	—1
Zephyr	1300	$6⅞	6¾	6¾	+ ¼

Total sales: 428,009.

Silver

THURSDAY

Closing basic price of 1,000-ounce certificates in the Victoria area, according to the Scotiabank, $9.03 U.S. bid per troy ounce and $9.07 asked. Previous day $9.24 and $9.28.

Gold

LONDON (AP) — Closing gold prices Thursday, in U.S. dollars an ounce. London-290.875; Paris-304.67; Frankfurt-290.84; Zurich-290.875; Hong Kong-286.94.

R. Scott M. Arthurs, Barry W. Mah Ming
and Loretta F.E. Chaperon

are pleased to announce that

F.J. Scott Hall

has joined them as a partner in the practice of law
under the firm name of

Arthurs, Mah Ming, Chaperon & Hall

Mr. Hall's preferred areas of practice
are Family Law and Labour Law.

Suite 203, 660 Fort Street
Victoria, B.C. V8W 1G8

Telephone
(604) 388-7381

Commodities

THURSDAY

	Open	High	Low	Close	Ch'ge
Silver, New York (per 100 lbs.)					
Jul	918.10	921.90	905.00	906.00	—11.00
Sep	928.50	935.50	916.00	917.50	—12.00
Dec	950.00	957.50	938.00	939.50	—12.00
Copper, New York (per 100 lbs.)					
Jul	81.50	81.65	81.30	81.40	—0.30
Sep	81.50	82.05	81.30	81.50	—0.40
Dec	81.60	82.45	81.55	81.80	—0.20
Lumber, Chicago (per 1,000 bf.)					
Jul	242.20	242.20	237.50	238.00	—3.10
Sep	230.00	230.50	227.60	227.90	—1.70
Nov	212.50	212.50	210.50	210.50	—1.20
Plywood, Chicago (per 1,000 sq. ft.)					
Jul	194.00	194.20	193.00	193.20	— .60
Sep	196.20	196.90	195.30	195.30	— .90
Nov	193.20	193.20	192.70	192.70	— .50
Porkbellies, Chicago (per 100 lbs.)					
Jul	37.25	37.50	36.35	36.75	——
Aug	34.85	35.45	33.72	34.00	— .57
Feb	45.90	46.50	44.90	45.10	— .55
Gold, Chicago (per oz.)					
Sep	295.00	296.50	292.80	294.10	—1.90
Dec	302.40	304.80	300.50	302.20	—1.19
Mar	310.30	312.20	308.50	309.60	—2.10

Gold, Winnipeg (per oz.)

	Open	High	Low	Close	Wed.
Jl	——	——	——	290.50a	291.30b
Oc	298.40	298.60b	296.50a	296.50a	298.50b
Ja	306.80	306.80	305.00a	305.00a	306.30b

Bonds

TORONTO (CP) — Prices were slightly lower in quiet trading on the Canadian bond market Thursday. The short end of the market was unchanged. Mid and long-term issues fell one-eighth of a point. Provincial issues declined one-eighth of a point, while corporates were unchanged. Day-to-day money was available at 11 ½ per cent. Three-month treasury bills traded at an average of 10.83 per cent, up from 10.76 per cent last week, and six-month bills at 10.78 per cent, up from 10.74 per cent.

Earnings

Dalmys (Canada) Ltd., year ended Feb. 28: 1978, $3.7 million, $1.21 a share; 1977, $2.8 million, 93 cents.

Peerless Rug Ltd., three months ended May 16: 1979, $618,000, 31 cents a share; 1978, $457,000, 23 cents.

Teledyne Canada Ltd., six months ended June 30: 1979 $1,688,000, 78 cents a share; 1978, $725,000, 34 cents.

Grain quotes

THURSDAY

WINNIPEG

(Quotations in tonnes.)

	Open	High	Low	Close	Wed.
Flax					
Jly	362.50	362.50	359.00	359.00	365.50
Oct	351.00	351.00	343.00	343.00	353.00
Nov	——	——	——	344.00	347.00
Rapeseed Vancouver					
Spt	335.00	336.00	328.50	328.50	338.50
Nov	342.00	343.00	334.50	334.50	344.50
Jan	339.00	339.60	336.50	336.50	346.50
Barley					
Jly	102.60	102.60	98.00	98.00	103.00
Oct	102.50	103.20	98.40	98.40	103.40
Dec	103.40	103.40	99.00	99.00	103.50
Oats					
Jly	111.00	111.00	108.90	108.90	110.00
Oct	103.60	103.60	100.30	100.30	104.40
Dec	99.00	99.00	98.00	98.00	102.40
Feed Wheat					
Jly	134.00	134.20	133.00	133.00	134.00
Oct	125.00	125.20	120.10	120.20	125.00
Dec	123.80	124.00	119.80	119.80	124.30
Rye					
Jly	169.00	172.40	169.00	169.40	174.00
Oct	165.90	170.00	165.50	167.30	168.50
Dec	158.50	163.00	158.20	161.80	162.00

CHICAGO

(Quotations in bushels.)

	Open	High	Low	Close	Ch'ge
Wheat					
Jul	4.51	4.54	4.39½	4.39½	—.20
Sep	4.52	4.55½	4.41¾	4.41¾	—.20
Dec	4.65	4.69	4.56½	4.56½	—.20
Corn					
Jul	3.16	3.16	3.07	3.07¼	—.09¼
Sep	3.15	3.16½	3.07¼	3.07¾	—.09¼
Dec	3.17½	3.21	3.11¼	3.11¼	—.10
Oats					
Jul	1.64½	1.64½	1.60¼	1.60¼	—.05¾
Sep	1.70¼	1.72¾	1.67½	1.67½	—.06
Dec	1.80½	1.82¾	1.77¼	1.77¼	—.06
Soybeans					
Jul	7.75	7.76	7.54	7.55	—.29
Aug	7.80	7.81½	7.57½	7.58¾	—.28¾
Sep	7.75	7.81	7.55½	7.57	—.28½
Soybean Oil					
Jul		28.85	28.21	28.27	— .66
Aug		28.60	27.90	27.93	— .79
Sep		28.45	27.70	27.75	— .90
Soybean Meal					
Jul		206.00	200.50	202.00	—5.80
Aug		206.50	200.10	200.80	—7.00
Sep		207.50	201.50	202.30	—6.50

CAN YOU HELP?

Client moving from Winnipeg is looking for a home with the following: 3-4 bedrooms, den, rec. or family room, dining room, basement. Prefers Rockland, south Oak Bay, but would consider any good area. Up to $150,000. He will be in Victoria next week — please contact

JOAN FRASER
477-0191 479-6663
Royal Trust

DECORATING ACCESSORIES WITH ELEGANCE,
GIFTS WITH DISTINCTION . . .

Handpainted Chinese Porcelains and Ceramics
Rosewood Furniture
Thai Silk Placemats, Serviettes and Cushions
Bronze Flatware from Thailand

AT

Sterling McBean
ORIENTAL INTERIORS

10-6 Tues.-Sat.
595-4827

7-13

1402 Corner of
FORT and STADACONA

Buy your Lottery Tickets in advance. LOTO-COM puts you ahead of the game.

CALL 388-7335

LOTO$COM

License No. B16705-4

City of Nanaimo
PLANNING AND ENGINEERING TECHNICIAN III (DESIGN)

Applications will be received by the undersigned until 5:00 P.M. of Friday, August 3rd, 1979, for the position of Planning and Engineering Technician III (Design), Engineering Services Division, Public Works Department, City of Nanaimo. The duties will include investigation and preparation of design for drainage, storm sewers and sanitary sewer projects, including construction plans, specifications, contract documents, and cost estimates. Familiarity with road design is desirable but not required. Other duties will be specified, as required.

The Design Technician is responsible to the Design Engineer and his work will be reviewed by the Design Engineer.

QUALIFICATIONS

Graduation from BCIT Civil Engineering Technology Course or equivalent and/or a minimum of five years expeience in municipal engineering work.

This is a UNION POSITION and the salary range is $8.97 to $10.47 per hour depending on qualifications.

Normal municipal employee benefits apply as established in the current working agreement.

For further pertinent information, please phone or write to the undersigned.

M. J. Loyer
Personnel Officer
Telephone No.: 754-4251

City Hall
455 Wallace Street
Nanaimo, B.C.
V9R 5J6

City of Nanaimo
PLANNING AND ENGINEERING TECHNICIAN II (DRAFTSPERSON)

Applications will be received by the undersigned until 5:00 P.M. of Friday, August 3rd, 1979 for the position of Planning and Engineering Technician II (Draftsman) Engineering Services Division, Public Works Department, City of Nanaimo.

The duties will include the preparation of municipal engineering plans, preparation of plan profile drawings from field survey notes and "as constructed" drawings, and carry out technical quantity and cost estimates. Other duties will be specified, as required.

The Design Technician is responsible to the Design Engineer and his work will be reviewed by the Design Engineer.

QUALIFICATIONS

Senior Secondary School graduation and graduation from a course in a technical school drafting technology from BCIT or equivalent and related municipal experience, minimum two years.

This is a UNION POSITION, and the salary range is $8.04 per hour to $9.44 per hour (1979 rates), depending on qualifications.

Normal municipal employee benefits apply as established in the current working agreement.

For further information, please phone or write to the undersigned.

M. J. Loyer
Personnel Officer
Telephone No. 754-4251

City Hall
455 Wallace Street
Nanaimo, B.C.
V9R 5J6

INTERESTED IN SELLING YOUR BUSINESS?

Honest and sincere business person, sales and management orientated, wishes to secure business with good growth potential. Have good cash available. Please direct all inquiries in confidence to:

Principals, Victoria Press, Box 609

MORTGAGE MONEY

WE'LL GO WHERE THE ACTION IS!

To provide our clients with on-the-spot service in key U.S. development areas, we now maintain offices in Seattle, Portland, and Denver. It's another example of how we respond to our clients' changing needs.

THAT'S WHY WE'RE SUCCESSFUL!

HELLER
WALTER E. HELLER FINANCIAL CORP.
1280-777 Hornby Street, Vancouver, B.C. 681-5494

MAZDA GLC 5-DOOR WAGON

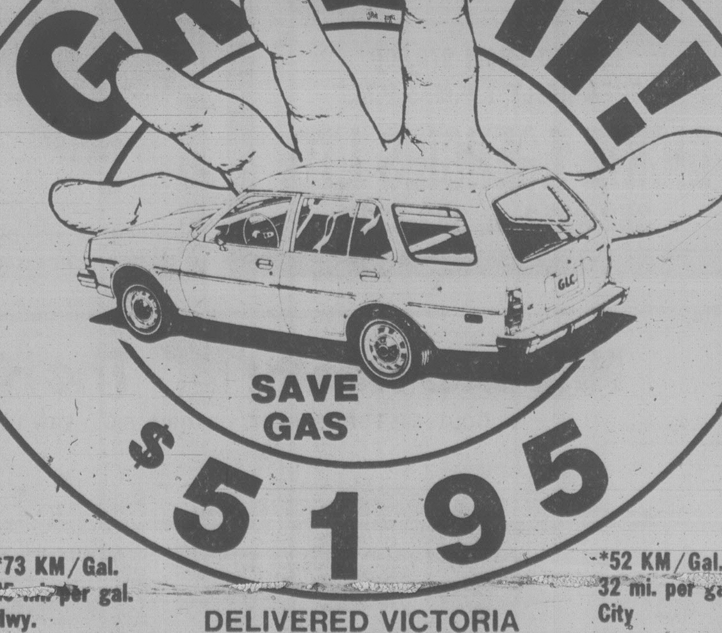

***73 KM/Gal.**
45 mi. per gal.
Hwy.

***52 KM/Gal.**
32 mi. per gal.
City

DELIVERED VICTORIA

STANDARD FEATURES: Split rear seats, tinted windows, locking gas cover, trip odometer, full reclining bucket seats, rear window washer and wiper, electric rear window defogger, body side mouldings.

*Source—Canada Transport.

MAZDA PACIFIC PEUGEOT

Blanshard at Johnson SALES ● SERVICE ● LEASING 385-1451

B.C. to be cushioned from recession: expert

By AL FORREST
Times Staff

British Columbia will be surrounded by cushions during the impending U.S. recession, according to a study by Brian Carter, chief economist for the Bank of B.C.

He said the province will be protected by the continuing U.S. or Japanese demand for lumber, newsprint, natural gas and coal.

The U.S. must continue to buy large quantities of lumber, newsprint and natural gas, despite its sluggish economy, because of high domestic demand.

In an interview, Carter said B.C. could expect net growth of about four per cent in both 1979 and 1980.

Meanwhile, the continent is entering a period of "blah growth, possibly zero growth in some quarters."

This would limit but not halt the upward march of B.C.'s economy.

While most of North America could expect a levelling off or reduction in exports, there would be increases in B.C.

All areas of the continent would be plagued by high inflation and high interest rates for many months.

The cushions:

Lumber: B.C.'s major export continues to be in demand. Despite the U.S. oil crisis, house contruction continues to be brisk and there is no sign of a downturn. Real estate continues to be one of the best hedges against inflation.

Pulp and paper: U.S. markets will continue to grow even during sluggish months. American advertisers tend to spend more when the economy slips, creating fatter newspapers and larger newsprint orders.

Natural gas: There is a market in the U.S. northwest for all natural gas that Ottawa lets B.C. export. The province's supply of natural gas is increasing and prices are rising. In this sector the energy crisis is working to B.C.'s economic advantage.

Coal: This is sold to Japan where the economy remains vigorous. Pressure is on B.C. to increase rather than decrease these exports.

The continent can expect troubled markets for manufactured goods but this is a relatively small factor for B.C. Only 18 per cent of our economy is linked to secondary manufacturing, compared with 30 per cent in Ontario.

A surge of prosperity will result from the extensive capital investment program under way in the forest and mining industry and further surges can be expected when the natural gas pipeline is constructed in the 1980s across the northeast corner of the province.

Having prosperous Alberta next door will also create a spillover effect of good times, Carter said.

Further strength will come from tourism and agriculture, both of which should have a record year. The service industries will continue to grow strongly.

At the same time, there will be problems.

There is no sign of a decline for interest rates or for the rate of inflation.

In general, he said, British Columbia will be protected against any foreseeable economic collapse but at the same time the local growth rate will be only moderate.

The economy will not be exciting but it also will not be endangered, despite economic weakness in the U.S.

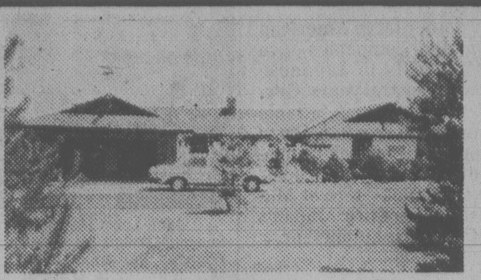

VIEW

RUSTIC — EARTHY WATERFRONT RANCHER

White and chocolate brown with rock exterior. Over one acre, private, prime waterfront, overlooking fabulous view of Haro Strait and Mount Baker, over 2400 sq. ft. main, over 800 sq. ft. basement with large workshop and storage/cold room. Private courtyard, bark landscaped with many plants, rock sidewalk and patio. Two heavy cedar main doors with stained glass windows, cedar shakes, new carpets throughout. Large double garage, fireplace with heatilator, intercom, large cedar deck in rear with planters, ample cupboards, oil heat, sliding glass doors, well built, well designed home. price $172,000. By appointment only.

656-5584 BILL WONNACOTT 656-5373
BLOCK BROS. REALTY LTD.
6-30 Home of the Best Sellers

YOUR ATTENTION PLEASE!!

ATTRACTIVE INDOOR/OUTDOOR COUNTRY LIVING!

A value that absolutely no-one could resist! Here is a beautiful 4 bedroom home with 3 bathrooms, 2 feature fireplaces, an entertainment sized sundeck, a sunken living room, plus many other fabulous features. The fact that this home also had been reduced from $98,500 to $93,500 makes it an even more exceptional buy. Don't miss out on the opportunity to own your very own DREAM HOME nestled amongst 2.3 acres of choice property. For more information please call:

KNUD SCHWER
477-0191 478-8203
7-13 Royal Trust

OPEN HOUSE
SAT., SUN. 2-4:30
3875 ROWLAND AVE.
off Seaton, off Carey

Three bedrooms, full basement, spotlessly clean and has a nice view. Don't drive by, come in and give me a visit. Drastically reduced to $52,900. See you Sat.

BEN GREIG 598-3105 388-7557
Capital City Realty Ltd.
7-13

UNIVERSITY RACQUET CLUB
4 BEDROOMS
3804 CAMPUS CRES.
OPEN HOUSE SAT. 2-4 P.M.

On a quiet cul-de-sac of exclusive homes close to the University, an exceptionally spacious split-level home on a fully-fenced garden with enclosed summer patio. 3 bedrooms upstairs, 4th on ground level, recreation room with glass doors to private patio, den-cum-study, and a spacious kitchen with breakfast room. 2 bathrooms. Living room with fireplace, dining room. Double carport. $107,000.

TED WALFORD CORRINE TAYLOR
RESIDENCE (24 HRS.) 598-3567
OFFICE OFFICE
598-1420 477-1841 BLOCK BROS. REALTY LTD

FOR SALE

TWO 6-YEAR-OLD, HIGH QUALITY, WELL LOCATED VICTORIA APARTMENT BUILDINGS.

156 SUITES — $4,212,000.00
1st. Mort. $2,223,000 @ 10% due 1991

108 SUITES — $2,916,000.00
1st. Mort. $1,555,000 @ 9¾% due 1991

VICTORIA PRESS
BOX #618
7-12

OPEN TO VIEW
SAT. - 14th JULY, 2 to 4:30 P.M.
1890 SKYLARK
$96,900

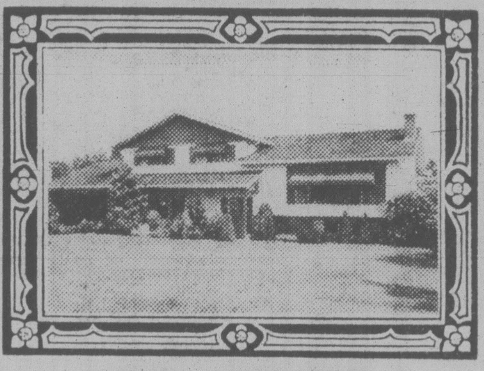

IT'S A PICTURE!
LOCATION — CHARM — SEAVIEW

Don't miss this opportunity to view a fine new listing in Gordon Head. Immaculate inside and out. Three bedrooms plus guest suite. Quality construction throughout. Beautifully landscaped with numerous ornamental trees and shrubs. Mr. Yells in attendance.

388-4271 385-5039
J. H. Whittome Co. Ltd.
7-12

PEACEFUL SECLUSION
782 MELODY PLACE
(Willis Point)
OPEN HOUSE SAT. & SUN. 2-4:30 p.m.

An impressive entrance greets the eye. One of 2 magnificent brick fireplaces grace the spacious inline living-dining room with picturesque arbutus enhancing the view.

The kitchen is truly a homemaker's dream with built-in desk, dishwasher, trash compactor, garburator, mixer as well as vac. system and intercom.

Privacy for every family member is available with 4 large bedrooms, 3 baths, 3 sundecks, a library and expansive family room.

When the finishing touches are completed this home will afford 4500 sq. ft. of living pleasure. A must sell situation has reduced the price to $105,000. For exclusive prior viewing call,

477-0191 BABE JETKO 721-3851
477-0191 VIVIAN ROBERTS 477-0281
7-13 Royal Trust

OPEN HOUSE SAT. and SUN., 2-4:30
1159 TATTERSAL

POPULAR NORTH QUADRA

This very comfortable home has a generous living room with fireplace, an in-line dining room, a fully modern kitchen with eating area, 3 pleasant bedrooms and a 4-pce. bathroom. In the full basement is a recreation room, a laundry area, workshop and a drive-in garage. Very attractive lot. Offered at $58,900. Call

PETER BARDON, 388-6258 or 384-3947
CEDRIC STEELE REALTY LTD.
7-13

630 SEAFORTH ST.
34 LUXURY WATERFRONT CONDOMINIUMS

FEATURING:
- Swirlpool, sauna and library
- Spacious flexible floor plan — 10% CCA
- Panoramic water vistas from all rooms
- Fireplaces, skylights, sloped beamed ceilings
- Designed for energy conservation — hot water heating
- Roof gardens and landscaped galleries
- Oak cabinets, open bars and breakfast nooks in deluxe kitchens.
- Quiet, secluded 1.6-acre treed setting

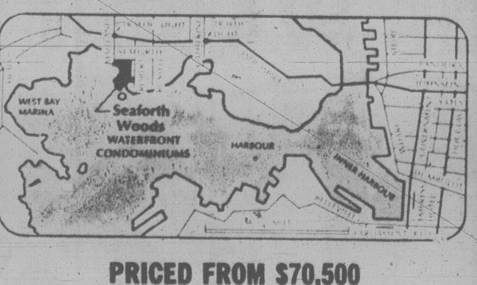

PRICED FROM $70,500
OPEN DAILY 1 P.M.-5 P.M.

DICKIE AGENCIES LTD.
382-4312 or 382-8239
6-22

TWO ACRES — CLAREMONT

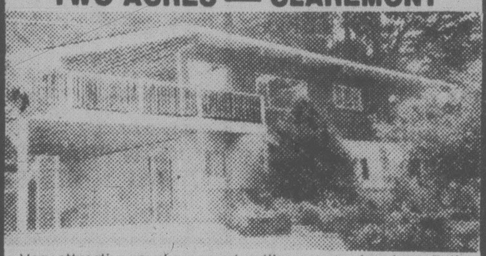

Very attractive country property with super country views. Fully fenced pasture land, fruit trees, veg. garden, two-stall barn. this eight-year home has vaulted ceilings in living room, floor-to-ceiling brick fireplace. Three or four bedrooms, three baths (ensuite), super English Pub recreation room, fireplace, wet bar and beams.

$109,000 MLS 40749
To view this property please contact:
477-0141 GODFREY WALLS 656-489
THE PERMANENT, 3647 SHELBOURNE

MARTINDALE

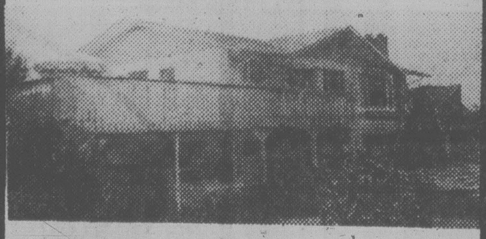

Beautiful country property in prime area near ocean. Oodles of space in this large, well-kept, nine-year-old home. Comprising four bedrooms, three baths, fuly developed professionally-finished basement. Rec. room, family room with fireplace. Workshop plus views and lovely garden. Flexible financing.

$86,000 MLS 41394
For further details please contact:
477-0141 GODFREY WALLS 656-4891
THE PERMANENT, 3647 SHELBOURNE

OPEN HOUSE
SAT. 1:30-3:30
982 WOLLASTON ST.

SUPER STARTER

3-bedroom, full basement, 1100-square-foot bungalow in a super area with city and sea glimpses. Immaculate inside; living room has alcove entrance, coved ceilings, fireplace, large English kitchen and three bedrooms on the main floor. Drive in garage, high basement and carport. Appliances negotiable. Totally updated throughout and ready to move into. MLS. $53,000.

BRUCE F. GIBSON 381-5255
COACH HOUSE REALTY LTD.
7-13

OPEN HOUSE SAT. and SUN., 1-4
4360 TORQUAY DRIVE
GORDON HEAD

Attractive family home, 3 bedrooms, 2½ baths. Tri-level split, large family room off kitchen and seating area. Garden sunroom, fully fenced backyard, private patio. Many more features included at $84,900.

For viewing phone 477-8404
7-13

I DARE YOU TO COMPARE

OPEN HOUSE

- Three bedrooms up
- Three bathrooms
- Recreation room with fireplace
- Master with walk-in closet
- Brand new and great financing
- Within 3 miles of downtown
- Quiet cul-de-sac backs onto park
- Landscaped front yards
- Quality constructed and finished
- Vacuflo systems installed
- Five-year Hudac warranty
- Thermo sash and heavy insulation
- Large lot

JUST LISTED, $69,900

OPEN FOR YOUR INSPECTION
SATURDAY AND SUNDAY, 12:00-4:00 p.m.

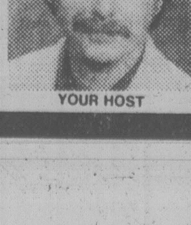

YOUR HOST

Follow signs from Glanford Road to Beautiful Arlene Place. But hurry only 2 of these fine homes left.

DOUG POWELL
OFFICE 386-6164
RES. 592-6417
PAGER 388-6275,
No. 878

Montreal Trust
REAL ESTATE
OPEN HOUSES

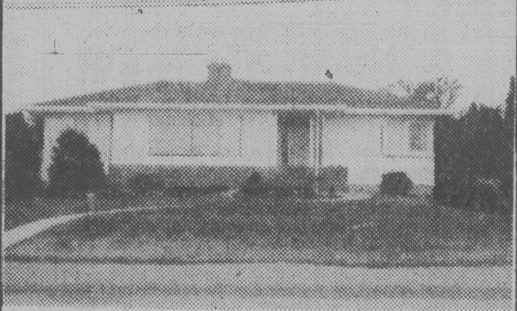

1686 Lansdowne Fri. Sat. 2-4:30
Bright, spacious family home located on a large double lot in a most desirable area. Beautiful living room, separate dining room, kitchen with eating area and laundry room. Three [illegible] huge rec. room. Fully fenced rear yard. Must be sold. We need offers on the asking price of $74,900.
DAVE HELM
386-2111 (Bus.) (Res.) 595-2658

508-642 Agnes Sat. 1:30-4:30
Attractive end unit with a view. Large living room with in-line dining room, better than average size kitchen. 2 baths, parking, stove and fridge are included in the low price of $48,500. Come and see for yourself what a buy this is.
LEN STEPHENSON
386-2111 (Bus.) (Res.) 385-0328

OAK BAY
2276 Neil St. Sat. 1:30-4:00
Immaculate character home, beautiful property ideally suited to use as garden, tennis courts or pool — one of the most unusual properties in Oak bay and well worth your inspection — offered at $92,500. For prior viewing call
LARRY PRUDEN
656-3924 7-13 477-7497

Knowles Realty The HOME Team.

DUGOUT: 895 FORT STREET, VICTORIA, B.C. V8W 1H7 CALL 384-8101

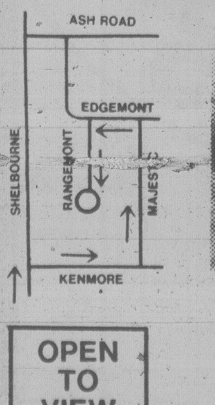

OPEN TO VIEW SAT. and SUN. 1-4

5 NEW GORDON HEAD HOMES
IN VARIOUS STAGES OF CONSTRUCTION
Pick the plan to suit your lifestyle

- Skylights
- Vaulted ceilings
- Thermo-pane windows
- Citation cabinets
- Seeded lawns
- Electric heat

PRICED FROM $75,900 to $88,500
Another Quality Project by
TOD HACKETT CONSTRUCTION

Quality exports beat inflation

BONN (AP) — West Germany, Switzerland and Japan have managed to keep inflation from ravaging their economies essentially by turning out high-quality export products that keep the money pouring in. But they also run tight economic ships.

All three countries have been able to maintain strong currencies while the U.S. dollar, drained by huge balance-of-payments deficits, took a nosedive as oil imports increased.

The Swiss Franc has risen 148 per cent against the dollar since 1971. In the same period, the West German mark has risen 98.7 per cent against it. A mark, worth 27 cents 10 years, ago, now is worth 54 cents.

Japan, Germany and Switzerland also have found that foreign buyers have been willing to pay extra for quality, service and on-time fulfilment of contracts. They have maintained their trade surpluses and their strong currencies, the key factor in holding down inflation.

The German and Swiss governments, which have the best inflation-fighting records in the last decade, employ tight-money policies and are supported by thrifty electorates in their anti-inflation strategy.

The U.S. inflation rate is running at 13.4 per cent for 1979 and President Jimmy Carter says the two oil-price hikes by the Organization of Petroleum Exporting Countries this year may add another 2.5 per cent to the rate by the end of 1980.

In contrast, West Germany's inflation is about four per cent, up from 2.6 per cent in 1978, and probably it won't exceed five per cent this year, the central bank says. Even so, Federal Bank President Otmar Emminger has sounded the alarm and indicated tighter money policies may be in store.

Inflation is forecast at three per cent for 1979 in Switzerland, up from 1.2 per cent in 1978, but still the lowest rate among Western industrialized countries. Even that rate is considered alarming, and there is a popular movement to bring back an inflation czar to push the rate back down.

In Japan, inflation has been running at four to five per cent, but it might climb toward 10 per cent by year's end because of the oil-price hikes, forecasters say. Japan imports 99 per cent of its oil and is therefore vulnerable to so-called imported inflation.

Germans, who are extremely inflation-conscious after suffering runaway inflation twice in this century, were horrified when their cost-of-living index topped seven per cent in 1974. Officials quickly put on the brakes.

In terms of dollars, Japan, Switzerland and West Germany now are at the top of the list of the world's most expensive countries. But their citizens have benefited from steadily rising incomes and social benefits financed in part by the increased buying power of their currencies, allowing them to get more imported goods for their money.

In Japan, Switzerland and West Germany, management and labor settle their differences with fewer strikes than in the U.S., and wage agreements have been generous.

Measured in each country's own currency, from 1970 to 1977 wages went up 209 per cent in Japan, 81.6 per cent in Germany, 78.8 per cent in Switzerland and 67.6 per cent in the U.S., says the Organization for Economic Co-operation and Development in Paris.

Switzerland lost only 5,400 man-days a year to strikes from 1970 to 1976, the Germans averaged nearly a million, the Japanese 5.8 million and the Americans an industrial world-leading 40.8 million.

Here is how the countries stack up against the U.S. in two key areas:

Exports — All three countries have a reputation of making reliable, high-quality exports. U.S. manufacturers are seen as lagging in seeking overseas markets or have left the field to overseas subsidiaries.

West Germany, for example, was able to post a $2.6-billion trade surplus with oil countries last yaar, despite the need to import virtually all its oil. And 24 per cent of Japan's exports were bought by the U.S. More than 50 per cent of Switzerland's exports are sold in the highly competitive West European market, where the neutral country doesn't have even the benefit of Common Market membership.

Money — While the U.S. has printed more and more dollars to meet rising oil-import costs, the central banks of Germany and Switzerland pursue a tight-money policy, closely limiting the amount of money in circulation.

"You can't fight inflation and make money cheap," says Chancellor Helmut Schmidt of West Germany. "You have to make money scarce and expensive if you want to fight inflation."

One thing that helps the West German central bank keep a tight-money supply is the German saving record — up to 15 per cent of their income, compared with a rate of five per cent in the U.S. Wage earners are encouraged to save by a government subsidy that pays them a premium of up to 25 per cent on the first 624 marks (about $330) saved each year.

The Swiss save twice what Americans save.

Japan's present low inflation rate is attributed to low taxation rate, about 10 per cent of each basic income, and a limited social welfare system.

William Piez, counsellor at the U.S. embassy in Tokyo, said that as long as Japan is accumulating dollars, it will have a stabilizing effect on prices.

None of the countries uses wage-price controls now.

Oil rigs on the way

BELLINGHAM, Wash. (AP) — Cherry Point, Wash., already known for its oil refineries, may soon become known for its oil rigs.

The Chicago Bridge and Iron Co. says it hopes to begin work next year on an offshore oil platform construction site.

The company chose Cherry Point because of the deep-draft waterway, said project manager David J. Powels.

"We have to start work on this by the first of the year," Powels said. "We expect to do a lot of business with the Chinese."

The company has built steel rigs up to 390 metres deep and also oil storage tanks used by the two Cherry Point refineries near Bellingham and two near Anacortes, Wash.

Between 1,000 to 1,500 persons would be employed.

Dredging urged for Tuktoyaktuk

CALGARY (CP) — Dome Petroleum Ltd. has applied to the federal government for permission to spend $20 million to dredge the approaches to Tuktoyaktuk harbor on the Beaufort Sea.

This would enable Dome, through its subsidiary, Canadian Marine Drilling Ltd. (Canmar), to take fully-loaded supply ships out of the harbor and possibly also to winter its drillships and icebreaker there.

A Dome executive said two federal committees held public hearings in Inuvik and Tuktoyaktuk last week and have promised a fast decision.

Canmar president Gordon Harrison said in an interview the proposal was put together quickly after the company learned a dredger from the Netherlands, one of the few suitable dredgers, would be available this winter.

The company could get a good deal on the dredger if it moved quickly. In 1975, Ottawa rejected Dome's request that the federal government finance the dredging. The cost then was estimated at $37 million.

Harrison said new "cutter-suction" dredgers have reduced the cost.

Tuktoyaktuk harbor contains deep water, but the approaches are shallow. Supply vessels that service Canmar's drillships can only carry half loads.

The proposal must be approved by the environment department, the department of northern affairs and the government of the Northwest Territories.

CP Rail boosts Quebec spending

MONTREAL (CP) — CP Rail plans to spend $29 million on construction and equipment in Quebec this year.

The railway's 1979 works program for Quebec includes the maintenance and replacement of rail, ballast, ties, bridges and culverts at a cost of $7.6 million, improvements to the St. Luc yard in Montreal for $2.4 million, and new equipment for $18.8 million.

The biggest maintenance expenses are $3.3 million for replacement of sleeper ties and $[illegible] for ballasting.

The equipment costs include $8.1 million for long-term leasing of covered hopper cars from Canadian General Transit Co. Ltd. of Montreal, $4.7 million to purchase container flatcars from Marine Industries Ltd. of Sorel, Que., $3 million to purchase a machine for laying continuous welded rail from Canron Inc. of Montreal, and $1.7 million to build new cabooses at CP Rail's Angus Shops in Montreal.

NEW HOME

Construction commencing approximately Aug. 1, 1979, in Colwood. Proposed home is 3 bedrooms, full basement, double carport and sundeck. Plans include thermopane windows, heavy insulation, extra chimney for heat efficient stove in basement. Electrical heating throughout with separate thermostats to reduce costs. Present estimates indicate selling price $64,000, changes or additions made at purchaser's request negotiable. Lot is level, former farm land approximately 8500 square feet. DON'T FORGET WE TRADE HOMES. Full details on those or any real estate need contact.

DAVE REID
478-5561 (Bus.) 478-7375 (Res.)
BLOCK BROS. REALTY LTD.

THE TOWNSHIP OF ESQUIMALT

Offers for sale two single family zoned lots. The amounts shown are the minimum offers that will be accepted.

Lot 4, Section 10, Plan 32049 $28,500.00
(Rockcrest Avenue)

Lot 5, Section 10, Plan 23214 $30,000.00
(Highrock Avenue)

Offer to Purchase forms may be obtained from the Engineering Department, Municipal Hall, 1229 Esquimalt Road, at any time during normal business hours.

M. H. CAMPBELL, P. Eng.,
Municipal Engineer

OPEN HOUSE
SATURDAY 2 - 4:30
3030 SHELBOURNE

Solid 2-bedroom, full-basement home located close to Simpsons-Sears adjacent to commercial zoned property. Large lot with fruit trees, raspberries, etc. Large garden area. Offered at $58,800 and looking for your offer.

Call TONY BROGAN 388-6275, pager 2471
FAIRFIELD REALTY LTD. 383-2244

OPEN HOUSE 1218 HOPKINS PLACE
1-4:30 p.m. SAT. and SUN.
JIMMY TURNBULL
IS YOUR HOST
$76,900
Century 21
MAYFAIR REALTY
Mayfair Centre
386-2955
7-13

NORTH OAK BAY SECLUDED 217' GARDEN
3360 Woodburn
OPEN HOUSE 1-4 P.M.

On a quiet avenue adjacent to Uplands Golf Club and on a totally secluded, beautifully treed and shrubbed 200' back garden, a 3-bedroom bungalow with a 4th bedroom in the fully finished basement. 2 bathrooms. 29' recreation room with fireplace. Living room with fireplace. Dining room. Spacious kitchen with breakfast room and adjoining laundry room. An exceptionally well-built and immaculate residence, and offers are invited in the region of $108,000.

Residence Office 598-1420
TED WALFORD
BLOCK BROS. REALTY LTD.
Office 477-1841 (24 hrs.)

OPEN HOUSE
SAT., 2-4

934 FOUL BAY ROAD

This home features something for everyone in the family from built-in vacuum system and dishwasher and AM-FM stereo to electronic garage doors. 3 bedrooms plus a den and family room with fireplace. Sunken living room. Full basement ready for further development. $134,900.

385-7721 BRIAN COUTTS 598-2405
GARDNER REALTY LTD.
7-13

EXECUTIVE RETREAT — VERNON, B.C.
CLOSE TO OKANAGAN LK. and SILVER STAR

2,000 sq. feet of luxury. 2 bedrooms — 2 baths including sunken bath. 360° of decks and patios. 2 fireplaces, wool carpets. All appliances included. 1 acre of private ground. Close to beach and Yacht club. Fabulous water views. Vendor will consider trade of townhouse or condominium in Victoria. Price: $120,000.

RAY SCOTT
383-6258 388-6275, pager 2528
Cedric Steele Realty Ltd.
7-13

OPEN HOUSE
Sat., Sun., 1:30-4 p.m.
604 POLYANTHUS AVE.

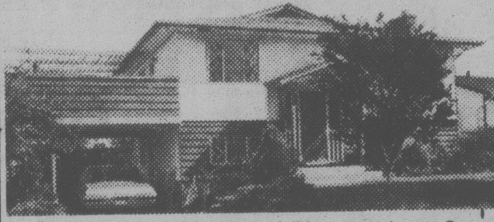

Immaculately kept 3-bedroom, full-basement home. Separate dining room. Tudor recreation room, 2 bathrooms. One pre-wired for sauna. 2 fireplaces. Fourth bedroom and games room roughed in. Fully fenced, beautifully landscaped property. Nothing to do. Walk in. This won't last. Hurry!

388-7557 ALEX OR ANITA TAIT 477-8522 388-6275
Pager No. 382
7-13
Capital City Realty

DOLL'S HOUSE
837 TULIP
OPEN FRI. & SAT. 1:30-3:30

Clean, cute, cozy, comfortable, 2 bedrooms, living room with fireplace, hardwood floors, kitchen with eating area, laundry room off kitchen, large lot 136x66 with storage shed, only $43,900.

B. BROWN or C. ATKINS
388-4434
WESTMONT REALTY (1977) LTD.

OAK BAY
UNIVERSITY AREA
LARGE FAMILY HOME
4-LEVEL SPLIT

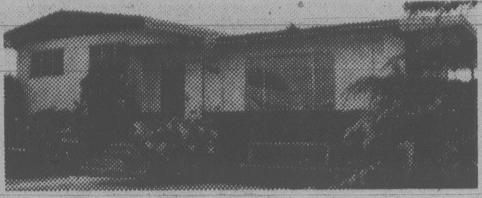

OPEN SAT. and SUN.
2-5
3463 HENDERSON RD.
ONLY
84,900

- ★ Over 2100 square feet finished
- ★ 6 bedrooms
- ★ Triple plumbing
- ★ Large private lot
- ★ Gleaming hardwood floors in living room and dining room.
- ★ Fireplace
- ★ Family room

For a private viewing — Please call
VAUGHN THOMPSON 386-3585 or Res. 658-8541
VICTORIA REALTY LTD. 386-3585
7-13

SAANICH INLET WATERFRONT
VERSATILE TWO FAMILY HOME

UPPER LEVEL: 3 BEDROOMS, MASTER ENSUITE, SUNKEN LIVING ROOM, JENN-AIRE KITCHEN, SPACIOUS DINING ROOM, 4-PIECE BATH, SUNDECK.

MAIN LEVEL: AS ABOVE EXCEPT THE 3RD BEDROOM IS HERE. THE UTILITY ROOM, COMMON USE FOR BOTH FLOORS. THE DECOR ON EACH LEVEL IS PLEASING. UPPER IS "MODERN", MAIN IS "COLONIAL". VIEWS ARE BREATHTAKING.

THE LOT IS ROCKY, PRECIPITOUS AND EASY CARE. PARKING PAD FOR SEVERAL VEHICLES.

ALTERNATIVE! USE 5 BEDROOMS, AND (WHICHEVER LEVEL) LIVING ROOM-DINING ROOM AND KITCHEN FOR YOUR SOCIAL AND RECREATIONAL NEEDS. $139,900.

NO DRIVE BYS
See colour photos with
JOHN RUSSELL 382-8101 or 386-9574
THEN VIEW BY APPOINTMENT ONLY
382-8101 NATIONAL TRUST CO. LTD. 386-9574
7-12

British Columbia
Buildings Corporation
Property for Sale by Tender

The British Columbia Buildings Corporation (the "Corporation") invites Tenders to Purchase the following:

Land and Improvements

Single family residence, 2804 Graham Street, Victoria, B.C. Legal Description: Lot 20, Block 2, Section 4, Plan 299, Victoria District, approximately 15m (51 ft) x 41m (135 ft) comprising two storey construction 111 square meters (1,200 square feet) down and 93 square meters (1,000 square feet) up.

All offers to Purchase are subject to the following conditions:

1. must be cash for clear title with the completion date to be no later than August 31, 1979.
2. must be submitted to the Corporation on its Offer to Purchase form, in sealed, clearly marked envelope no later than 2:00 p.m. July 19, 1979, together with a certified cheque made payable to the Corporation in the amount of 10% of the offer. This deposit shall be credited towards the purchase price if a tender is accepted. Those Offers to Purchase not received by 2:00 p.m. July 19, 1979 shall not be considered.
3. the land and improvements shall be purchased as is and the Corporation does not warrant the legal description given, or the zoning, offsite or onsite services applicable to the land OR the physical condition or state of repairs of the improvements. All information as to zoning, offsite or onsite services should be obtained from the appropriate Municipality or Regional District. The Purchaser should satisfy himself as to the condition of the improvements.
4. the Corporation shall respond to all Offers to Purchase no later than August 8, 1979 and all deposits submitted by unsuccessful bidders shall be returned.
5. the Corporation makes no warranties or representations other than those set forth herein.

Offer to Purchase forms may be obtained from the office of the Building Manager, British Columbia Buildings Corporation, 301 Menzies Street, Victoria, B.C. V8V 2G8. Telephone 387-1371.

For further information, please contact the Property Transaction co-ordinator in Victoria at 387-3516.

Mrs. Dove Jeanes of Davis Realty & Mortgage Corporation
is pleased to present the residence of Mr. & Mrs.
Robert K. Bryden for your inspection and purchase
OPEN HOUSE SATURDAY & SUNDAY, JULY 14 & 15, FROM 2 TO 4 O'CLOCK

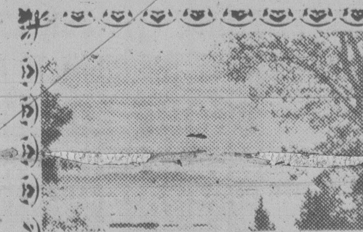

4964 LOCHSIDE DRIVE
(Take Claremont Drive off Cordova Bay Road, left onto Lochside)

This delightful residence with beautiful seaviews sits among arbutus, dogwood and cedar trees overlooking scenic Cordova Bay. Three or four bedrooms, three bathrooms, soundproof library (with 135 feet of built-in bookshelves), perfect for the professional. Photographers' dark room, scrumptious recreation room with top quality carpeting and San Juan stone fireplace, built-in stereo jacks with record and cassette holder. There's a sweeping sundeck across the entire front of the residence with access from the master bedroom, living room and dining room making for fantastic entertaining. Plus many more quality features. This immaculate family residence is priced to sell immediately at $112,000 (FIRM). Don't hesitate — this listing will sell very quickly! For prior viewing, please call Mrs. Dove Jeanes at 598-1000 or 388-6275 (Pager 2510). M.L.S.
7-13

FOR RENT

Immaculate 4-bedroom home on Cordova Bay Ridge with seaview at front, privacy at rear, 4 appliances, drapes in living room and recreation room. One-year lease starting August 8 or 15 with possible extension of 1-2 months. Rent $600.

WILFRED DAVIS
479-1667 days
658-8884 evenings
J. H. WHITTOME
& CO. LTD.
7-5

564 CARNATION $39,500
2 bedrooms, living room, dining room, bath.
Utility and Workshop
MLS 41708
HUMPHREY GOLBY 592-6730
HENDERSON REALTY 385-9741

567 CARNATION $54,500
4 bedrooms, 1½ baths, patio sundeck, full basement.
*Room for 5th Bedroom
MLS 40435
BOB CARTER 598-6143
SWINERTONS 385-2481

$1000 DOWN
550 CARNATION $49,500
3 bedrooms, 1½ baths, sundeck, full basement.
Beautiful Park-like Setting
BUSTER EALES 595-8643
LANSDOWNE PROP. 479-9373

OPEN TO VIEW
SAT. 2-4 P.M.
ATTRACTIVE
3-YR.-OLD HOMES

Ideal location near Hyacinth Park with services handy. Swimming, sauna, licensed day-care.

★ Most Units Include: Appliances, drapes, etc. See these attractive, modern homes on Saturday. In attendance are members of the Victoria Real Estate Board, who will offer their assistance on mortgages, financing.

579 CARNATION $47,000
3 bedrooms, 1½ baths, patio, sundeck, basement.
MLS #41504 Pager 1515
LEONA EDMONSON 384-8075
DFH REAL ESTATE 477-7291

551 CARNATION $48,500
3 bedrooms and 1½ bathrooms, patio, sundeck, full basement.
MLS #40596
HELEN JONES 386-3494
CENTURY 21
WESTERN HOMES (24 HOURS)

527 CARNATION $46,900
3 bedrooms, 1½ baths, sundeck, full basement and rumpus room.
MLS 39626.
BRUCE BATEMAN 384-2827
THE PERMANENT 477-0141
7-13

SHOP✦EASY FOODS

Gov't Inspected Utility Grade
FRESH WHOLE
FRYING CHICKEN lb. 88¢

Breakfast Delight
Sliced Side
BACON 1-lb. pkg. 1^{49}

ICED TEA MIX
Neilson's
24-oz. tin 1^{69}

ICE CREAM
Family Style or
Big Dipper
4-litre pail 2^{89}

MACARONI and CHEESE DINNER
Sunspun
206 g pkg. 4 pkgs. 99¢

FROZEN LEMONADE
Niagara
Pink
or Reg.
12-fl.-oz. tin. 2 tins 89¢

SOCKEYE SALMON
Sealord
7¾-oz. tin 1^{69}

CORN on the COB
Washington
Grown
Canada No. 1 5 cobs 89¢

CHERRIES
Canada No. 1
Okanagan
Sweet and Juicy lb. 69¢

PRICES EFFECTIVE Fri., July 13 to Sun., July 15
WE RESERVE THE RIGHT TO LIMIT QUANTITIES
STORE LOCATIONS:
SHELBOURNE PLAZA — COLWOOD PLAZA
230 COOK ST. — CADBORO BAY VILLAGE
2187 OAK BAY AVE. (Oak Bay Closed Sundays)
SUNDAY STORE HOURS: 10 A.M.-5 P.M.
THESE PRICES ARE ALSO AVAILABLE AT
MAVERICK MARKET 880 Esquimalt Rd.

SHOP✦EASY FOODS

Pinks the only bright spot

BELLINGHAM (AP) — There will be a larger-than-average run of pink salmon during this year's salmon fishing season, say Washington state fishing officials.

"It's not a bad pink year for the U.S.," according to Gordon Sandison, director of the state department of fisheries.

"Coho is depressed and chinook will be down. It will be about an average sockeye year."

Peter Elich, a Bellingham gillnetter and member of the salmon advisory panel of the Pacific Fishery Management Council, estimated 4 million pink salmon will be harvested, primarily by purse seiners.

"We should see a good season for purse seiners and a good-to-average season for gillnets," Elich said.

Pink salmon are more lethargic than sockeye and more easily caught in the purse seine, he said and estimated that gillnetters will catch about 1 milion sockeye.

Non-treaty fishermen have 16 days of fishing scheduled for pinks and sockeye while treaty Indians have 40 days on the same runs with gillnets and 34 days with purse seines, Elich said.

Gillnetters start Sunday evening and purse seiners begin the next morning.

"When I talk to fishermen, I stress to them that the high point of the season will be the Fraser (River) pink run," says Loren Stern, a biologist for the department of fisheries.

"In other southern Puget Sound areas there will be a smaller harvest of pinks."

Stern said it is a bad year for coho because the fishery was hurt by the drought of 1976-77, and only hatchery stock will be harvested in Bellingham Bay.

Trinity in degree row

VANCOUVER (CP) — An attempt by a religious college to become a degree-granting institution through legislation has brought an angry response from the Universities Council of British Columbia.

Trinity Western College in Langley, a Vancouver suburb, wants to give degrees to its 500 students in the same way as the province's other universities — the University of B.C., Simon Fraser University and the University of Victoria — now do.

But the council, a government-appointed liaison body between the public and government, has rejected the idea.

Council chairman Bill Gibson said the college should have consulted with council members before asking the government to pass legislation that would give it degree-granting powers.

"We don't need a fourth degree-granting university in this province," said Gibson. "With the threat of declining enrolment we're having enough trouble filling the other universities."

Gibson also said the bill, introduced into the legislature by MLA Bill Ritchie (SC — Central Fraser Valley), should be stalled until the council has time to review the activities and programs of the college. The bill has been recommended for second reading.

However, Craig Seaton, vice-president and academic dean at the college, said the council was aware of the college's plans two years ago when it was granted university status.

Island Saw Co.
617 Chatham Street 385-5500

The Human Rights Commission of British Columbia will hold its next meeting on July 17th, 1979, at the Nanaimo City Hall, Council Chambers. The meeting will be open to the public from 1:00 p.m. onward.

The Human Rights Commission of British Columbia

Daily News out for the duration

ABBOTSFORD (CP) — The *Daily News* will not publish until its owner returns from hiding, a spokesman for the morning newspaper said Thursday.

Rick McIlwain said in an interview that publisher Peter Lasch went into hiding after the paper published a story dealing with Saudia Arabia in its Monday edition. The newspaper has not published since then.

He said Lasch has been in contact with the paper which is based here and printed in Burnaby.

Last week, Lasch said he was abducted by armed men, warned not to publish a story and then dumped in a ditch. He said he was held for 16 hours before being released.

Lasch said he lived in Saudi Arabia until a year ago and effected the release of Robert Carter of Elliot Lake, Ont. He said Carter had been arrested, tortured and starved. The Monday story dealt with Lasch's abduction after he ran two stories criticizing Saudia Arabia.

The *Daily News* has not published since Lasch's disappearance because its printer, Web Press Publications Ltd., has refused to print the newspaper without cash up front and Lasch has not been there to provide it, McIlwain said.

A spokesman for Web confirmed this was the case but would not say why the company was demanding payment in advance.

Zellers
SATURDAY $UPER $AVERS
PRICES EFFECTIVE SAT., JULY 14TH, ONLY
LIMITED QUANTITIES, NO RAIN CHECKS

PUREX
BATHROOM TISSUE
4 Roll Pack, 2 Ply
Reg. 1.37
1^{13}

B & D
SHRUB & HEDGE
TRIMMER
16" Double Edge.
Reg. 46.97
36^{97}

POLYETHYLENE
TARPAULIN
10'x12'
Reg. 14.99
11^{97}

NEEDIE #517
WEEDEATER
Trimmer Edger
Reg. 59.97
47^{97}

WEEDEX
DANDELION BAR
Reg. 6.97
4^{97}

ADIDAS
T-SHIRTS
Boys, Youths and Men's Sizes
Reg. Up to 5.59
3^{97}

PORTABLE FLOOR FAN
20", Jet Prop for Quiet Air
Reg. 27.99
23^{97}

ZELLER'S
CAMPFUEL
3 litres
Reg. 2.29
1^{97}

WOODS TENT
ROOMMASTER
9'x12'
With Full 6' Canopy
Reg. 189.99
144^{97}

LARGE
GARDEN SHED
All Metal Construction
Approximately 7' x 10'
Reg. 229.97
177^{97}

AIR MATTRESS
Inflatable, for use in
Water, Lake or Sea
Reg. 15.99
13^{97}

TURTLE WAX PASTE
EXTRA HARD SHELL
CAR WAX
Reg. 6.49
5^{47}

ELECTRIC
CHARCOAL LIGHTER
120 V - 600 Watts
Reg. 4.97
3^{97}

POLYETHYLENE
TARPAULIN
8' x 10'
Reg. 9.99
7^{97}

FOLDING CHAIR
Sturdy Plastic Seat and Back
Red, Orange, Yellow, White
Reg. 12.99
9^{97}

Zellers
HILLSIDE SHOPPING CENTRE
OPEN MON. TO FRI. 9:30 TO 9:30 SAT. 9:30 TO 6:00
7-13
CHARGEX
master charge

PARKING LOT SALE

LOVESEATS — 5 ONLY

$188.00

STARTS SUNDAY

10 A.M.-6 P.M.

Limited Quantities

MAYTAG

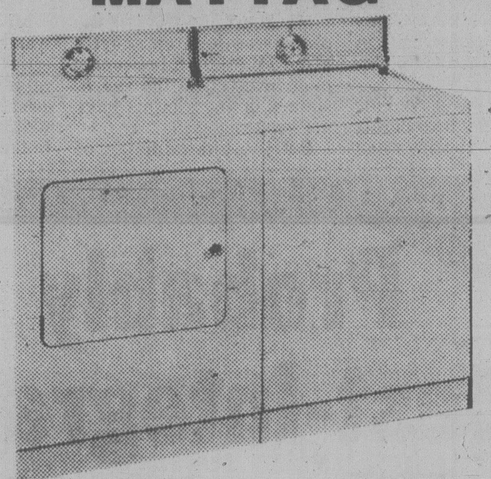

MAYTAG WASHER Parking Lot Price $538.00

MAYTAG DRYER Parking Lot Price $438.00

Single Size

MATTRESS AND BASE

$98.00

DOUBLE SIZE

$128.00

Limited Quantities

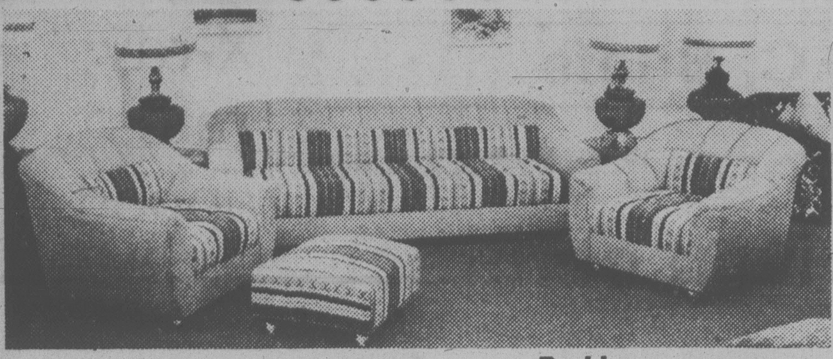

4-PIECE LIVING ROOM GROUP Parking Lot Price $488.00

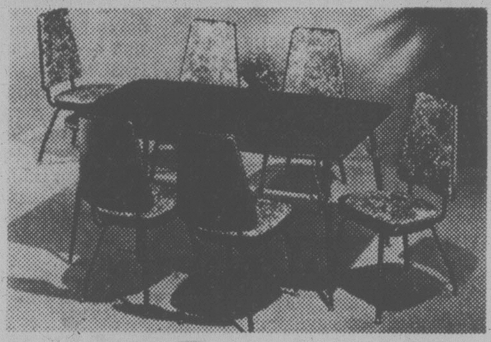

5-PCE. DINETTE SUITE Parking Lot Price $98.00

7-PCE. DINETTE SUITE Parking Lot Price $178.00

HOTPOINT

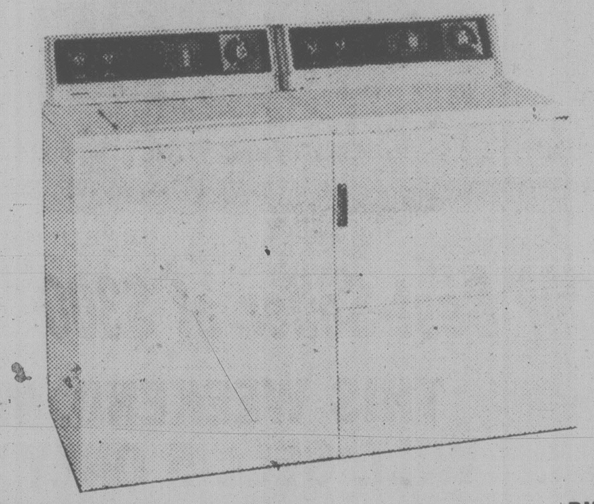

WASHER Parking Lot Price $378.00

DRYER Parking Lot Price $248.00

BUY A PAIR AND SAVE $20.00

MOFFAT DISHWASHER

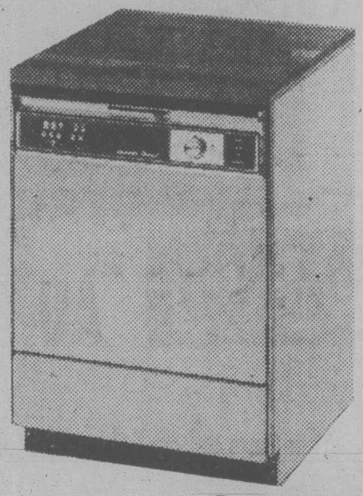

Parking Lot Price $378.00

not exactly as illustrated

HOTPOINT FREEZERS

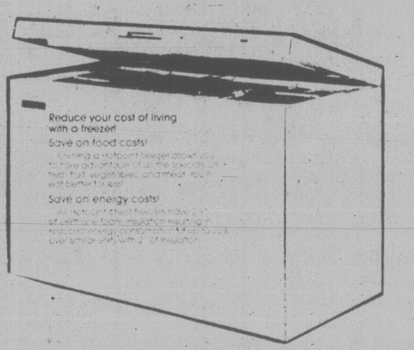

12 CU. FT. Parking Lot Price $288.00

18 CU. FT. Parking Lot Price $338.00

SKLAR

3-PIECE SUITE

Parking Lot Price $848.00

TOSHIBA MICRO RANGE

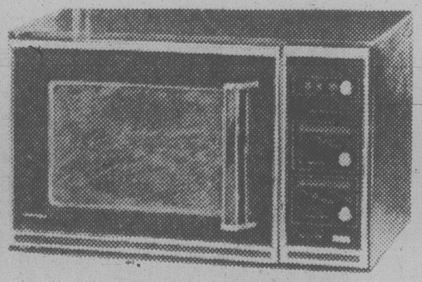

Parking Lot Price $578.00

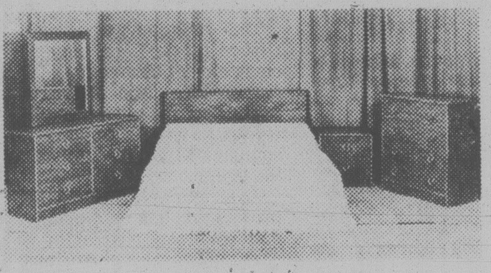

HAMILTON SPILL

4-PCE. BEDROOM SUITE

Parking Lot Sale

$218.00

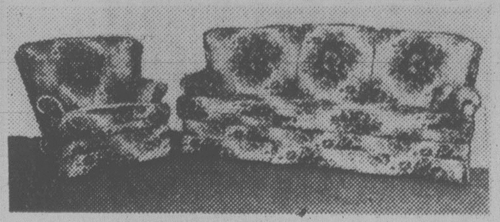

GOLDCREST

2-PIECE SUITE

Parking Lot Price $688.00

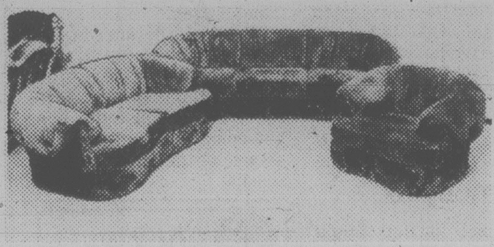

BRAEMORE

Sofa, Loveseat, and Chair

Parking Lot Price

$1078.00

5-PIECE BEDROOM SUITE

Dresser, mirror, headboard, chest, 2 night stands

Parking Lot Price $548.00

TOSHIBA COLOR TV's

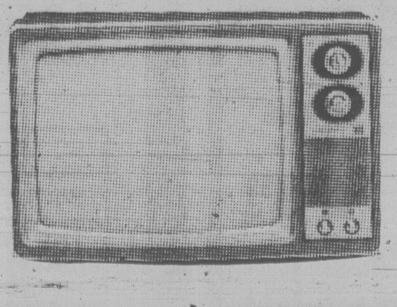

20" Parking Lot Price $598.00

14" Parking Lot Price $478.00

BUDGET TERMS AVAILABLE

CHARGEX — MASTERCHARGE

FREE DELIVERY

All items subject to prior sale!

Furniture Centre

910 VIEW STREET (AT QUADRA) 388-7411

You just can't say no to the Volrich city quiz

VANCOUVER (CP) — Mayor Jack Volrich is trying to find out in a special survey whether the residents of his city believe in help for the aged and handicapped, an attractive place to live in and jobs.

The alternatives, however, are not listed in the questionnaire that is to be distributed to about 100,000 Vancouver residents.

The survey will part of the so-called Goals Program for the City of Vancouver which is to be financed to the tune of $101,000 by the city and the provincial government.

Among the questions posed is a request to residents to indicate how important they think the following goals are:

—That the elderly are assisted in their efforts to reside in the city;

—That the city have an attractive appearance;

—That trees, flowers and natural landscaping be planted in all parts of the city;

—That many new and different types of jobs are available;

—That the disadvantaged (handicapped, poor, retarded, etc.) be considered in decisions affecting the city.

Other questions ask if the view of the mountains should be protected, if rundown areas should be fixed up, if port and trade activity should be strengthened and if Vancouver should have a unique image.

Although the idea is for politicians to find out what residents want done with their city, the survey places no obligation on the city to pursue the goals endorsed by the public.

CN Express back after protest

VANCOUVER (CP) — Striking workers at the Canadian National Express here returned to work Thursday after disrupting parcel deliveries to protest their new contract.

About 100 members of local 306 of the Canadian Brotherhood of Railway, Transport and General Workers walked off the job Wednesday because they said their contract, negotiated on a national basis, does not allow for the higher cost of living in Western Canada.

The national president in Ottawa and the British Columbia vice-president ordered the members back to work.

"It's like a microcosm of the Canadian identity," said one worker.

"The West (Saskatchewan, Alberta and B.C.) rejected the last three contracts," he said. "But because the bulk of the union is in places like Montreal and Toronto, the contract was accepted nationally."

The new contract gave workers a 26-per-cent wage increase over three years, which Vancouver members said won't even cover inflation.

Workers petitioned their union representatives to demand a $1-an-hour increase immediately, an additional 50 cents an hour as of Jan. 1, 1980 and another 50-cents-an-hour increase a year later.

While regional union representatives sympathize with the members' requests, they said there was little they could do.

Bill Apps, union representative, said western locals traditionally pressed for wage adjustments in the contract to make it sensitive to the cost of living in different regions.

"Regretfully, the majority (of national representatives) don't feel that way," he said.

Apps said about 60 per cent of the western locals rejected the latest contract while 55 per cent of the eastern membership ratified it.

"Personally, I respect the members' grievances concerning regional rates . . . but having said that, it is an illegal position and they should return to work," he said.

Coal into gasoline research hiked by B.C.

The provincial government is stepping up its research into the possibility of turning coal into gasoline because of the current world oil situation, Science Minister Pat McGeer said Thursday.

McGeer said that five years ago no one would have thought that oil prices would increase as much as they have and because of that there has been little, if any, research into turning coal into gasoline.

"There is enough coal already discovered in B.C. to supply all of the oil and gas needs of North America, at present rates of consumption for over a 100 years," he said.

South Africa has made a major break through in the field, said Economic Development Minister Don Phillips, and the provincial government is sending ministry staff there to investigate the situation.

Phillips said the government likely will increase funding for research in the field.

Three bodies in crash

PRINCE GEORGE (CP) — The bodies of three men were found Thursday night in the wreckage of a light plane about 12 kilometres southeast of Mackenzie in north central British Columbia.

A search was launched for the twin-engine Beachcraft Duke earlier in the day when it was reported missing on a 45-minute flight to Mackenzie from Chetwynd.

Mackenzie RCMP said the plane was located shortly after 9 p.m. by a helicopter pilot involved in the seach. Names of the victims have not been released.

Police said ministry of transport officials would begin an investigation today.

Meanwhile, the search was to resume today for a single-engine Cessna 172 missing since Tuesday on a 400-kilometre flight to Williams Lake from Chilliwack in the Fraser Valley.

B.C. Briefs

Rigged bid firm given contract

VANCOUVER (CP) — Roche LaSalle, federal minister of supply and services, was unaware the government awarded a $1.3 million dredging contract to a suburban Richmond company whose top officers have been convicted of defrauding the public by rigging bids, Jean-Carol Pelletier, special assistant to the minister, said Wednesday.

The contract went to Sceptre Dredging Co. which was fined $450,000 in June in an Ontario Supreme Court case which saw five businessmen sentenced to prison and fines levied totalling $6.65 million.

Sceptre president Frank Hamata and vice-president Albert Gill were each convicted of one count of rigging bids. Both are free on bail pending an appeal.

Gill said the government had little choice in awarding the contract because Scepter was the only bidder.

B.C. Petroleum chairman resigns

George Lechner has resigned as chairman and chief executive officer of the B.C. Petroleum Corp. effective today to go into private business, Energy Minister Jim Hewitt said Thursday.

Delta poisons to Portland

DELTA (CP) — Poison wastes left behind in this Vancouver suburb by a bankrupt chemical firm are going to be sent to Portland, Oregon, Mayor Ernie Burnett said Thursday.

The company, Tri-Chem Industries Ltd., stopped operations last July and municipal, provincial and federal governments have been debating who should pay for disposal of hundreds of barrels of toxic wastes. Officials had agreed the old rusty containers were becoming increasingly hazardous.

Richmond brewery purchased

RICHMOND (CP) — A group of Edmonton businessmen has purchased a brewery formerly owned by Uncle Ben's Industries Ltd. for $2.8 million, with the aim of starting production within a year.

The plant is between 75 to 80-per-cent complete, says Bob McCord of Edmonton, who will be secretary-treasurer of a new company formed to operate the brewery.

Kickback charges dropped

VANCOUVER (CP) — Charges against two former senior officers of Seneca Developments Ltd. were dropped Wednesday in a case involving an alleged kickback scheme.

Gino Joseph Cicci, 45, and Joseph J. Romano, 45, both of West Vancouver, were jointly charged with three counts of fraud between February, 1973, and September, 1974.

Police said the two men used Seneca shares to buy property from California-based Santa Fe Petroleum Inc., and received a kickback when the sale was completed.

Cicci and Romano were previously sentenced June 29 to 18 months in jail and fined $5,000 each after they were convicted of conspiracy to defraud Seneca by causing the company to issue shares worth $200,000 and converting them to their own use.

Dismissal motion rejected

VANCOUVER (CP) — Judge H. J. McGivern rejected Wednesday a defence motion of dismissal in the two-year-old provincial court stock fraud trial of five businessmen.

Charged are stock promoter Murray Pezim, Arthur Clemiss, BX Developments Ltd. president, businessman Isadore Rotterman, lawyer Lawrence Page and accountant Robert Liverant.

Bargaining breakaway eyed

KELOWNA (CP) — Okanagan school districts might break away from their provincial body to conduct their own collective bargaining.

The group of nine school districts is proposing to create a non-profit society to replace the British Columbia School Trustees Association, the existing certified bargaining agent.

X-ray rates rapped

WILLIAMS LAKE, B.C. (CP) — The Insurance Corp. of British Columbia will make some changes to claims for persons injured in motor vehicle accidents after hearing complaints from four chiropractors, the B.C. Chiropractic Association said Thursday.

The doctors — two in Williams Lake and two in Mission — opted out of handling ICBC claims earlier this month claiming that the corporation's x-ray fee rates were outdated. They also were unhappy with an ICBC regulation limiting to 10 the number of times a patient could visit a chiropractor.

Defence eroding on drugs

VANCOUVER (CP) — Recent Alberta appeal court decisions which relate to the factor of control in drug cases indicate the erosion of defences available to accused persons, a Federation of Law Societies of Canada conference was told Thursday.

Gregory Johnstone, a Toronto defence lawyer, said the judgments essentially mean that in Alberta the prosecution may no longer have to prove the element of control as it does in other criminal matters.

The Alberta Appeal Court in 1977 wrote, in a judgment by Mr. Justice J. A. McDermid, that "there may be cases where there can be possession where there is no control."

That judgment was reaffirmed by the same appeal court earlier this year.

Johnstone defined control as the accused person's ability to have the power to somehow affect the status of the drug.

As an example, he said the prosecution has traditonally had to prove control in a situation where a person has been charged with possession of a drug after walking into a party and seeing two or three of thirty persons using a drug.

He said the defence in such cases should be that the accused persons were only guilty of passive acquiesence and because this does not constitute control, they should be acquitted of possession.

ROCKWELL
Parts and Accessories
ISLAND MACHINERY LTD.
617 Chatham St.
385-5500

House of Stein

Probably the Best-Integrated Amplifier for Your Money to Date . . .

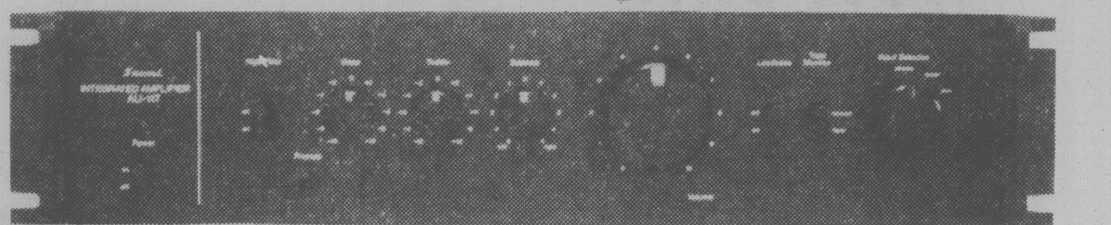

Sansui AU-117 . . . Our Best-Seller at $300

- 5-Year Parts/3-Year Labour warranty
- Rack-mountable
- 15 Watts per channel RMS
- 0.17% total harmonic distortion

THIS WEEKEND, WE WILL SELL 5 ONLY . . .

at 189⁰⁰ each

. . . then there is the famous

Sansui AU-717 . . . STRICTLY HI-FI TUNER

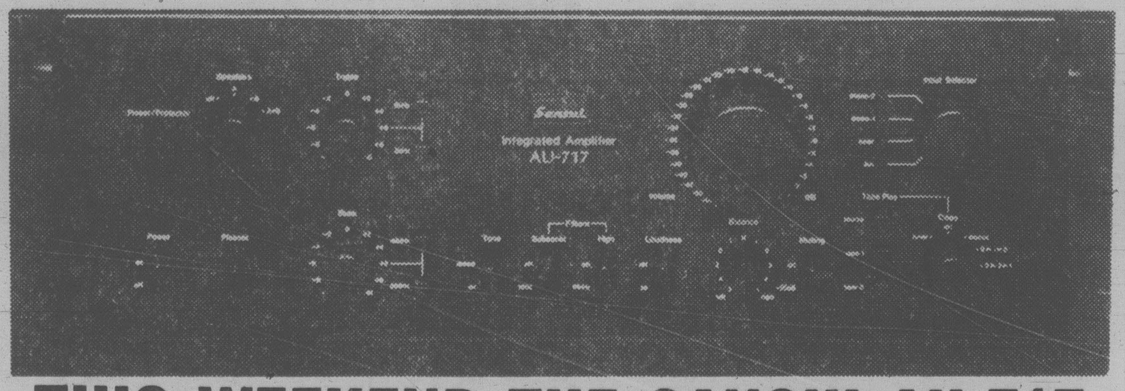

THIS WEEKEND THE SANSUI AU-717 AMP IS ON SALE FOR ONLY 599⁹⁵

You Decide!

SANSUI AU-717	YAMAHA CA 1010	PIONEER SA 950 II	MARANTZ 1180 DC
Power 85 w/ch	90 w/ch	80 w/ch	90 w/ch
THD 0.025% Frequency Response [illegible] 200,000 hz, +0 to -3 db.	0.03% 5 hz-100,000 hz	0.1% 5 hz-100,000 hz +1, -1 db	0.03% 20 hz-20,000 hz +/- 0.2 db
Average Price Point $700	$800	$700	$700

House of Stein

721 YATES
386-2935

7-13

"INSTANT GARDEN" for a BALCONY or PATIO
See our 16" "PLANTED POTS".
Overflowing with Bloom, to Last All Summer Long. $15⁹⁹

HANGING BASKETS FROM $9⁹⁹ ea.

COME IN AND BROWSE

OPEN 9-8 WEEKDAYS
9-5 SUNDAYS

Elk Lake Garden Centre
5450 PAT BAY HIGHWAY—Just Beside Elk Lake

7-13

LISTEN TO GOOD ADVICE FROM HARRY HURN
SAT. and SUN. 8:41-11:26 a.m., 1:45-3:36 p.m. on C-FAX

Wardair urges scheduled service runs

MAX WARD
. . . fares cheaper

OTTAWA (CP) — Max Ward told the Air Transport Committee Thursday he must branch out into some scheduled air services if his charter business is to survive.

The president of Wardair Canada Ltd., considered the master of charterers in this country, said he wants to set aside 33 1-3 per cent of his charter seating capacity of 1,600 for passengers who want scheduled air services.

"Economy airfares might fall by 10 to 12 per cent on some routes," the silver-haired Edmonton businessman told the committee, warning however that charter air fares are heading for a similar increase.

Ward said changes in charter regulations being proposed by the committee would give charter carriers greater access to the marketplace while giving the public a more useful charter service.

"Such regulatory amendments provide a partial solution but I question if they fully address the problem facing charter air carriers today," he said.

No longer could charter travel be viewed as an isolated product. It was a promotional fare provided daily on scheduled flights from most Canadian and overseas cities, said Ward.

"A charter carrier that does not provide a passenger seat reservation service, equivalent or near equivalent flight frequency to that of scheduled carriers, on-going passenger handling services at those stations being served, will no longer retain any significant market share," he warned.

"The charter passenger receives all of these services from scheduled airlines at charter air fares so why would they accept less from a charter carrier?" he asked.

Ward said his airline required the "part-scheduled service" so as not to be crushed by scheduled airlines.

"Scheduled airlines can meet any reasonable charter air fare by averaging their charter yields with high-yield scheduled airfares," he said.

"The charter carrier must also have access to high yielding air fare traffic in order to survive," he concluded.

Ward said his airline had good load factors so far in 1979 "but the airfare yields (are) too low to meet costs."

Wardair lost several millions of dollars in 1978 and suffered a small loss in the first quarter of this year.

He said the only major effect his proposal would have on the airline industry "would be to assure charter carriers are still around to compete."

In an interview Ward said that he would increase the frequency of his charters so that some routes would have daily service. Passengers other than charter passengers would pay more for their seats but considerably less for the same flight as economy passengers on scheduled airlines.

Tom Spalding, Wardair executive vice-president, said air regulations have prevented free and open competition between scheduled carriers and charter operators.

They have interferred with public and marketplace demand for charter services and "perpetuated a 40-year-old policy of protectionosm for Canada's two major air carriers," he said.

The Air Transport Committee called the public meeting to discuss some proposed changes in charter regulations.

These proposed changes include allowing charterers to make more than one stop in Canada to pick up passengers before going to foreign destinations, one-way charters and allowing charter passengers to return to any point served by the carrier.

120 fires battled in east

THUNDER BAY, Ont. (CP) — More than 1,200 firefighters, backed by 30 aircraft, including water bombers and helicopters, are battling about 120 fires in Northern Ontario.

The largest fire, 5,000 acres, is burning 80 kilometres northwest of Kenora, Ont., on the Manitoba border. The fire began in Manitoba and spread across the border, said John Herrington of the ministry of natural resources.

The other major fire in the region, 2,400 acres, is burning about 50 kilometres west of Dryden, Ont..

Minister raps Grit interference on choice of jets

By VICTOR MACKIE
Times Ottawa Bureau

OTTAWA — Transport Minister Don Mazankowski was critical Thursday of the procedure followed by the former Liberal cabinet in trying to influence Air Canada's decision as to which new jet aircraft it should purchase to replace its aging DC-8 fleet on North American routes.

He said the new international trade agreements have provisions to guard against attempts by governments to use coercion in international trade negotiations.

The minister said the formation of an inter-departmental committee by the previous government to study the findings of the government-owned airline's board of technical experts and pass judgment on the recommendations made by those experts, was not a proper manner to deal with such a matter. He said it was a highly unusual procedure.

"It suggested to me a policy of appeasement for our European friends, rather than one of genuine concern that the airline had made the proper choice," said the minister.

Air Canada announced Monday it had decided to buy 12 Boeing 767 aircraft. It will also take options on 18 more.

The airline had hoped to make its decision known in May. But top ranking members of the government urged that the announcement of the decision be delayed until it could be reviewed by the government.

The suggestion was made that Air Canada should give added weight to considering the European-made Airbus A-310. This would be more in line with the Liberal government's policy to develop closer trade and other links with the European Economic Community.

Mazankowski said the Airbus A-310 is an excellent aircraft and would be a good choice for shorter runs. But Air Canada's experts — among the best — had recommended the Boeing 767 as the best choice for Air Canada to meet its particular requirements.

The minister said he did not think it proper for the former government to wait until very late in the decision making process and then step in and insist upon a delay until it had made a review of the findings.

Both the Boeing and the Airbus are wide-bodied twin engine models. They seat between 200 and 240 passengers. The 767 was recommended as more economical for longer flights such as trans-continental flights in this country. The Airbus was regarded as highly suitable for less lengthy flights.

Mazankowski told reporters that if Air Canada had bowed to pressures and selected the Airbus it would have cost an estimated additional $50 million. Who would pay the extra, the government or the airline? he asked. He said the choice was made solely on the technical merits of the competing aircraft.

The question was raised at his press conference by French-speaking reporters who wondered why the European aircraft was not selected.

Memo to Otto: Out, Out, Out!

By VICTOR MACKIE

OTTAWA — Otto Lang, former minister of transport may have been overwhelmingly defeated in the general election, but he was a hard man to dislodge from the department.

Transport Minister Don Mazankowski learned this to his chagrin soon after taking office.

While department officials are reluctant to talk about it, the story was confirmed by the minister's office today. The story which has been making the rounds on Parliament Hill is that a senior member of the department made representations on behalf of his old minister to the new minister.

He asked if an office would be set aside temporarily for two or three days to accommodate documents being moved out of Lang's old ministerial suite.

The new minister said that would be "OK" for a couple of days.

Well over a week later the new minister learned that Lang had moved into the office and was working out of it. The office is located in the transport building tower. Lang was receiving visitors, and calls there at "the same old stand."

Transport Minister Mazankowski when he learned of this firmly and emphatically pointed out to his senior staffer that Lang was a defeated member of parliament and as such had no authority to be occupying or working out of a government of Canada office.

"Out, out out," was the message.

It was received and understood. Lang was moved out of the transport department office without delay.

Chief spells it out

WINNIPEG (CP) — Inexperienced civilian staff caused a delay in police response to an emergency call earlier this week, Winnipeg Police Chief Norm Stewart said Wednesday.

Stewart made the comment after investigating charges an emergency telephone operator insisted on a caller spelling his name before officers were dispatched to investigate a break-in.

"We will be letting operators know that when a priority call comes through, the first thing to do is get a car out. Questions can be asked later," he said.

Restaurant owner Arnold Petrauskas complained he was forced to scare off three would-be thieves early Sunday after waiting eight minutes for police to arrive.

Stewart said operators should worry only about the location of an incident before dispatching officers.

"The other details are necessary for our records. But they can wait until afterwards," said the chief.

TOOLY'S Good Neighbour SALE

CELEBRATING THE GRAND OPENING OF OUR GOOD NEIGHBOUR CAL VAN ACCESSORIES' New Premises
PRICES reduced in every department for the weekend.

JOIN THE CELEBRATION
CJVI RADIO
will broadcast on location Sunday from 10:00 a.m.-2:00 p.m.

FREE COFFEE & DOUGHNUTS and many super buys!

KEYS CUT
Single ea. .... 59¢
Double Sided ea. ..... 79¢
COKE OR SPRITE ...... 2 FOR 79¢
PLUS DEPOSIT

Rockwell
TABLE SAW COMPLETE
- 6201B 9" Table Saw complete with stand, 1 HP Motor, V-Belt, Pulley, Switch Kit.
- Big 22"x38" Table comes with one extension. 1 Cuts stock up to 2¾", ¾" thick at 90°, 1⅞" at 45° Blade Tilt.
- Up front fence and blade control for ease and safety.
- Easy to read tilt scale for fast, accurate angle settings.

SALE 368.88

GLIDDEN AMAZING SPRED GEL-FLO
Made thick to help you get more paint on your house.
- Goes on thick for extra protection
- Glossy, professional looking finish
- Works like two coats in one
- Brush holds more, strokes easier
- Minimum sagging and dripping

See us about it today!
Reg. $21.99 Gal.
SALE 17.99 Gal.

GLIDDEN POLYURETHANE PLASTIC FLOOR ENAMEL
Greatest Thing to Hit the Floor Since Feet!
- Resists chips, cracks, mars, scuffing, outlasts ordinary floor enamels
- Beautifies interior or exterior floors of wood, metal and concrete
- Ideal for porches, stairs and boat decks
- Cleans easily with a damp mop
- Available in 2768 colours

Reg. $20.99 Gal.
SALE 16.99 Gal.

Black & Decker VARIABLE SPEED ⅜" DRILL
- Variable speed for convenience
- Drills ceramic, plastic, wood, metal without using a centre punch to start
- 2500 R.P.M. speed for driving accessories for polishing, buffing, grinding and wire wheel brushing.

Reg. $32.99
SALE 21.99 ea.

HOMELITE CHAIN SAWS
Model XL12, the saw that revolutionized the chain saw industry. The combination of power, light weight and dependability makes the Homelite XL12 the ideal chain saw for cutting fence posts, firewood, pruning, lot clearing and many other chores.
MODEL XL1A0 — 16" bar complete with automatic oiler. SPECIAL 199.00
MODEL XL12 complete with 16" bar and chain. SPECIAL 249.00

Rockwell PORTABLE SAW No. 317
Double Insulated ● Safety Lock-Off Switch ● All ball-bearing construction ● Failure protected motor ● Safety anti-kick clutch ● Safety "no-drag" telescoping blade guard ● Helical gear drive ● External gear lubricator ● Heavy-duty wrap around machined base ● Single line of cut ● Precision angle quadrant ● Man-size control knobs.
Reg. $159.95. SALE 109.00

Black & Decker 1 H.P. HEAVY DUTY ROUTER KIT
Includes Router, 2 wrenches, straight and circular guide ¼" high speed steel straight 2 flute bit, custom fitted plastic carrying case.
Reg. $94.99. SALE 80.88

TOOL AND HARDWARE SPECIALS
AJAX HOME SECURITY PATIO DOOR LOCK WITH KEY. Reg. $6.99.SALE 4.88
AJAX HOME SECURITY PATIO DOOR LOCK WITHOUT KEY. Reg. $2.49.SALE 1.88
AJAX HOME SECURITY SLIDING WINDOW LOCK. Reg. $2.99. Pkg. of 2,SALE 2.48
AJAX HOME SECURITY DOOR VIEWER & KNOCKER Reg. $9.95 SALE 7.88
14" PUSHBROOM c/w 48" HANDLE. Reg. $4.79. SALE 2.88
CAR WASH BRUSH Reg. $3.69. SALE 2.19
ROUTER MATE Reg. $20.99. SALE 15.88
MITRE MATE Reg. $26.99. SALE 19.88

LAWN AND GARDEN SPECIALS
MELNOR PULSATING SPRINKLER
- Control for full or part circle
- Covers approximately 65' on full circle

SALE 6.88 & 9.88
AQUA GUN HOSE NOZZLE Reg. $2.59. SALE 1.88
ALL PURPOSE GARDEN HANGER Reg. $2.69. SALE 1.88
½"x50' GARDEN HOSE Reg. $4.99. SALE $3.88
FOLDING PICNIC TABLE LEGS
- Brown Enamel
- Legs fold flat for storage
- Strong and durable
- 2 Legs per set

Reg. $15.99. SALE 11.88 set

Black & Decker DUAL BLADE ROTARY MOWER
- Comes completely assembled
- Proven durability — best value
- Instant-starting, clean cutting, double insulated motor and wiring for complete safety
- Recessed wheels — cuts closer
- Low profile, double folding handle for compact storage
- Durable, long-lasting aluminum deck

Reg. $134.99
SALE 99.88 ea.

Black & Decker 3" BELT SANDER
- Motor between pulleys puts weight where it counts
- Up-front controls for easy belt installation and tracking
- Gear driven for smooth power transmission
- Includes one coarse grit sanding belt

Reg. $109.99. SALE 74.99

20" SQUARE ELECTRIC FAN
- 3 Speeds
- Safety Grills
- 5 Fin blade to give super air circulation

Reg. $34.95
Sale $28.88 ea.
12" OSCILLATING FAN. Reg. $50.95, Sale $42.88 Ea.

VICTORIA
OPEN SUNDAYS
10 A.M. TO 5 P.M.
758 CLOVERDALE
386-8774

CHARGEX VISA
master charge

OPEN 8:30-5:30 MON.-SAT.

ALEX CRISTALL'S
TOOL TOWN
No more excuses.

Tariff terms casting doubt on Clark's farm promises

OTTAWA (CP) — Joe Clark's election promises to protect beef and dairy farmers more from foreign competition were put in doubt this week with the release of new international trade agreements signed by Canada in Geneva.

But details of the new General Agreement on Tariffs and Trade this week show that Canada has agreed to maintain the annual quota on cheese imports at 45 million pounds — about 14 per cent of the market — at least until 1982. Clark had said he would cut the quota to 35 million pounds.

Negotiators agreed to maintain the quota after the European Economic Community increased its annual import quota on aged Canadian cheddar to 6.1 million pounds from about one million pounds.

Canada also agreed to import a minimum 139 million pounds of beef next year, about eight per cent of the domestic market. The quota would be increased each year under the GATT agreement in proportion to population growth.

Canada has a maximum quota on beef imports of 155 million pounds this year. About 130 million pounds will come from Australia and New Zealand.

Much of it is sold to fast food outlets although in the last few months Loblaw stores in eastern Canada have started offering pre-packaged cuts of Australian steaks under a "no name" label.

Jim McMahon, Australian trade commissioner here, said that although his country objects to quotas of any kind, the new agreement at least means there would be no sudden cut in imports of beef from his country and New Zealand. He said the 139 million pounds represents an "absolute minimum" of beef imports to be allowed into Canada.

"Any meat import law would have to take into account this minimum commitment by the Canadian government," he said.

Graeme Hedley, manager of the Ontario Cattlemen's Association, described the beef import quota as "the one factor we're not happy with" in the new GATT agreement.

It was in response to pressure from cattlemen that Clark promised a meat import law which would have allowed cuts in beef imports when supplies were in abundance and prices low.

Imports would be increased when there were shortages of supply and high prices.

The new GATT agreement, however, will not permit any cuts in imports from year to year.

Hedley said that cattlemen were pleased with concessions that Canadian negotiators won from the U.S. to lower tariffs to four per cent from 10 per cent on pre-cut portions of beef for restaurants, hotels and institutions.

Lottery pitch by provinces

OTTAWA (CP) — The provinces and groups which govern amateur sports will present proposals to Sport Minister Steve Paproski Tuesday which they hope will be the ticket to millions of dollars.

Paproski is to meet New Brunswick Finance Minister Fernand Dube and Ontario Recreation Minister Reuben Baetz to receive a proposal by the 10 provinces to get Ottawa out of the lottery business, a promise the Conservatives made during the May 22 election campaign.

On the same day, Hugh Glynn, president of the National Sport and Recreation Centre, will ask Paproski to let the sport governing bodies take over Loto Canada and share the profits — which could reach as much as $100 million — with arts and culture groups.

Prime Minister Clark said during the election that a Conservative government would disband Loto Canada and leave the lottery field open to the provinces.

Since taking power, Paproski has said it might be better to keep Loto Canada alive, even in provincial hands, because it has become so profitable. If the provinces were going to get control, they should be prepared to provide millions to support amateur sports.

Dube heads a committee of provincial ministers responsible for lotteries and hopes to hold a meeting of the ministers and Paproski in New Brunswick in August to complete plans for a federal exit from lotteries.

It's a dry stinger.

The Smirnoff Stinger.

SMIRNOFF
Larson

Smirnoff Vodka instead of brandy. A clean, crisp drink that makes creme de menthe lighter and drier. Pour equal parts Smirnoff and white creme de menthe over ice and stir. When handling the Smirnoff Stinger, remember: moderation is the better part of valor.

SATURDAY & SUNDAY ONLY

EVERYTHING IS ON SALE AT WOSK'S VICTORIA

SAVE UP TO 50%

USE CHARGEX
MASTERCHARGE OR
YOUR WOSK'S REVOLVING ACCOUNT CARD

SAVE ON EVERYTHING IN STOCK

- EVERY CHESTERFIELD
- EVERY BEDROOM SUITE
- EVERY DINING ROOM SUITE
- EVERY OCCASIONAL TABLE
- EVERY APPLIANCE
- EVERY EVERYTHING!

SAVE 25% ON ALL LAWN & PATIO FURNITURE

● Beautiful Solid Wood BEDROOM FURNITURE

25% OFF

This applies only to stock on hand — 1st come, 1st served

● COLOR TV's FROM — $329.00
● 14 CU. FT. FRIDGES FROM — $388.00
● 30" RANGES FROM — $288.00
● Full Size DRYERS FROM — $268.00
● 12-CU.-FT. FREEZERS FROM — $288.00

● DELUXE 5-PCE. GLASS DINETTE SUITE, WAS $629.00 NOW $499.00
● TRADITIONAL SOFA & CHAIR, WAS $849.00 NOW $699.00
● CONTEMPORARY SOFA & CHAIR, WAS $689.00 NOW $539.00
● BROYHILL COUNTRY PINE DINING ROOM SUITE Light or dark finish WAS $1999.95 NOW $1699.00

THESE ARE JUST A FEW EXAMPLES OF THE DOZENS OF SPECIALS YOU WILL FIND AT WOSK'S SHOWROOMS

SATURDAY 9:30 A.M.-5:30 P.M.—SUNDAY NOON TO 5 P.M.

Wosk's LTD 1810 STORE ST. VICTORIA 385-8781

7-13

50 years of home movies done Hollywood-fashion

Ken Murray has produced a fascinating theatrical motion picture comprised of his nearly 50 years of home movies of stars off-guard, partying and clowning around.

Titled *Ken Murray Shooting Stars*, the film is a humorous cavalcade of shots of celebrities during the heyday of movie glamor from the 1920s to the 1960s.

It is much more than that. Murray's kaleidoscopic collection of stars at play, most of which he shot himself, is a document of a bygone era when public adulation of flickering screen images was a national mania.

Shooting Stars is tied together with current appearances by Gregory Peck, Jack Lemmon, Bob Hope and Rhonda Fleming. Peck is seen at age 14.

The fascinating aspects of the 90-minute film, however, involve the antics of the great names of a relatively innocent generation. In those days stars were unconcerned with politics, ecology and social consciousness.

The pretty people — and God knows all the leading men were handsome and the leading ladies gorgeous — devoted their non-working hours to tennis, yachting, parties and tomfoolery.

Early in the film Murray visits Pickfair in its glory, 1929, to be greeted by Mary Pickford and Douglas Fairbanks who are entertaining Amelia Earhart, recently returned from her solo flight across the Atlantic.

In an ad lib converstation the great aviatrix tells Mary she hopes her flight will encourage other women to seek new horizons, a foretaste of women's lib.

Scott's World

Murray captured a youthful Howard Hughes on the set of *Hell's Angels*, an early talkie, directing his epic picture.

There's footage of Tom Mix's 1931 marriage to a circus performer who climbs a rope to a trapeze after the ceremony just for the hell of it.

A young, lop-eared Bing Crosby croons and plays baseball with his sons. Bob Hope, callow and clowning in his 20s, appears swinging a golf club and chasing girls.

The audience sees John Barrymore in an ancient silent movie being directed by megaphone in a love scene with Dolores Costello.

Murray, chomping his usual 10-inch cigar and still sporting a crewcut, devoted almost 20 years to assembling *Shooting Stars* from hundreds of thousands of feet of 16mm film.

"I began taking movies of stars in 1929 to send to my family on a farm in upstate New York," Murray said. "I hated to write letters but I wanted my folks to see how I was getting along in Hollywood.

"My first footage was of Fairbanks who was kind enough to allow me on the set to shoot him doing some of his stunts in an early horror movie. He introduced me to a lot of other celebrities."

Murray captured W. C. Fields for the first time on color film and then reverts to black and white to show the great comedian in an hilarious scene kibitzing a checker game. Fields doesn't say a word. He doesn't have to.

There are touching scenes of Jean Harlow attending her first premiere, *Hell's Angels*, arriving at Hollywood's biggest opening night an unknown and emerging a full-fledged star.

At the same premiere Carole Lombard and Clark Gable make separate appearances long before their fabled romance.

There is early footage of Gable when he was still a bit player, and of Gary Cooper as a shy young man having breakfast with a chimpanzee.

John Wayne, a startlingly handsome youth of 21 or so, is seen in swimming trunks playing ping pong with Dick Powell on Catalina Island when that island was a playground for movie stars.

Murray includes a filmed audition of a 16-year-old Marilyn Monroe seeking to replace Marie Wilson in the old *Ken Murray Blackouts*. It is followed by a later interview with Marilyn. The shots are at once moving and tragic in light of Marilyn's troubled life.

Errol Flynn is seen manoeuvring a sailboat with an arm around Dolores del Rio.

Murray, who was a close friend of Edgar Bergen, has footage of Candice Bergen when she was 19 months old and cuts to film of the blonde beauty at 19.

He caught Charlie Chaplin comically attempting to ride an old-fashioned bicycle with a huge front wheel. The comedian takes an horrendous unintentional fall while waving at the camera.

A tasty slice of nostalgia

By AUDREY JOHNSON
Times Staff

When the curtain rises tonight on the official opening of *I Do! I Do!*, echoes of enthusiastic applause from Thursday's preview audience will be sounding in the actors' ears.

The invited theatre-wise audience gave the McPherson Theatre Company's first summer repertory season a warm send-off, greeting the gossamer piece of married life nostalgia with lots of laughter and some spontaneous clapping.

Altogether it's like a cool glass of pink lemonade dashed with bubbly and sipped by the light of a sentimental summer moon.

Director Allan Purdy has kept the material airborne throughout, establishing and sustaining a tempo to match its champagne quality. The production flows smoothly, is balanced and perceptive and shaped to its content.

There are only two characters, Agnes and Michael, newlywed at the beginning of the play when they first confront the fourposter; an elderly pair when, two grown children and a couple of decades later, they finally leave the house it occupies. In between occur the familiar crises, the confrontations and reconciliations that ruffle the surface of most married lives.

Victoria actors Janet Senior and Colin Skinner skimmed gaily through the two acts, their team work impeccable, neatly executing dance routines and mostly doing adequate justice to the tuneful songs.

Except for the fact that Janet participated in only the gentlest of waltzes there was no indication of what was revealed at the final curtain: the actress had torn a muscle in her leg at a dress rehearsal and for several hours it was thought the second production in the repertory, *Move Over Mrs. Markham*, would have to take over.

Apart from some dubious intonation occasionally noted in duet phrases, the songs such as *My Cup Runneth Over*, *What Is a Woman*, and *When Our Children Marry* were well done with outstanding word clarity. As for Janet's "red hot Agnes" number, it was a standout.

Skinner's ease, his ever-present charm, his fine sense of comic timing and his loose-limbed dance routines are among the show's notable assets.

The effective set, created to be flexible in serving two productions, as well as to vanish when International Festival concerts take over, is a co-operative design with principal input from Purdy and artist Carole Sabiston.

The two-piano musical accompaniment by Norman Abbott and Robert Holliston, was full, vital and sympathetic.

NASHVILLE, B.C.
The Big Cabaret
Featuring
ALLEGRO
Fri. and Sat
9 p.m.-2 a.m.
ERNIE FULLERTON
For Your Dining Pleasure 7-9
7-13
2915 DOUGLAS ST. INGRAHAM HOTEL 385-6731

Teleglobe Canada
Lake Cowichan
Satellite Earth Station
Open for Guided Tours
daily 10 A.M. - 4 P.M.
until Labor Day
Located 32 Kilometers West of Duncan, 4 Kilometers West of Lake Cowichan on Lake Cowichan-Youbou section of Highway 18.
Teleglobe Canada

Brite Spot
DRIVE IN
3909 Quadra Street
Victoria's Only Drive-In with these varieties of pies made fresh daily on the premises.
LOGANBERRY, RASPBERRY, BLUEBERRY, STRAWBERRY, APPLE, RHUBARB, RAISIN, CHERRY-LEMON, PECAN-CHEESE PIE, BANANA CREAM, CHOCOLATE CREAM, FLAPPER CREAM, PUMPKIN.
Real Whip Cream or Soft Ice Cream
The only truly Hickory Smoked
BARBECUED RIBS
served with Baked Beans and Garlic Bread.
Delicious!!

KOSTAS
FINE DINING
NEW YORK STEAK 8.95
SCALLOP KABOB 8.85
BABY SPARERIBS 7.95
open every night 384-4196
1425 Store St. (in Market Square)
7-12

北京酒家
THE PLACE FOR AUTHENTIC CHINESE FOOD
OPEN MON.-THURS., 5 p.m.-1 a.m.
FRI. and SAT., 5 p.m.-2:30 a.m.
SUN., 5 p.m.-10 p.m.
FREE DELIVERY within 6 mile radius
PHONE AFTER 4:30
385-5521 or 386-3633
PEKING HOUSE RESTAURANT
1706-8 Government St.
Visa, MasterCharge, American Express

Amity's
RESTAURANT
AMITY'S DINNER SPECIAL
"YOUNG ROAST DUCKLING"
Served with wild rice and fresh vegetables, hot bread, served at your table.
$8.95
AFTER DINNER LISTEN OR DANCE ALONG TO THE FABULOUS SOUNDS OF
BILL ZAALBERG
IN OUR DOWNSTAIRS AMITY'S LOUNGE
Colony MOTOR INN
2852 DOUGLAS 385-2441
MEET YOUR FRIENDS AT AMITY'S

VICTORIA'S NEWEST RESTAURANT
Chef Roger's Restaurant
Specializing in Fine Family Cuisine
OPEN FOR LUNCH
Tues. Through Fri. 11 a.m. to 2:30 p.m.
OPEN FOR DINNER
Tues. Through Sun. from 4:30 p.m.
1225 ESQUIMALT RD.
Reservations Recommended
— 381-5744
CHARGEX VISA
master charge
7-13

HARPO'S
RIFF RAFF
TONIGHT
TO
SATURDAY
JULY 14
15 Bastion Square
Information
385-5333
CABARET

KING CRAB NIGHT
EVERY
FRIDAY and SATURDAY
ANYONE KNOW THE WORD FOR FRIEND IN CRABTALK
$8.95 BIG JUICY CRAB LEGS
SERVED WITH RICE, VEG. GARLIC BUN & HOT DRAWN BUTTER
IVANHOES
1314 GOVERNMENT ST.
CALL 383-0913 For reservations

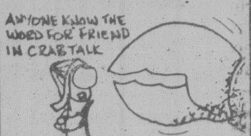

Deep Cove Chalet
OPEN FOR LUNCH and DINNER
656-3541 11190 Chalet, Sidney
5 Mins. from Swartz Bay & Airport
RESERVATIONS APPRECIATED
4-20

LASAGNA
Gondola pizza
● GARLIC TOAST
● SALAD WITH YOUR CHOICE OF DRESSING
$4.95
Offer good in restaurant, pick-up and free delivery in the 3-mile radius. Friday, Saturday, Sunday. Saturday delivery starts at 12 noon. Try our new children's menu.
OPEN FRIDAY AND SATURDAY 'TIL 3 A.M.
1015 FORT ST. 385-1448
OPEN MON. TO SAT., 11:30 a.m.-3 a.m., SUNDAY FROM 4 p.m.

NOW RE-OPENED
FOR LUNCH AND DINNER
TUES. THROUGH SAT.
FRIDAY NIGHT AT THE INN
Tiger Prawns and Prime Ribs of Beef
Served with soup or salad, fresh in season vegetables, rice or baked potato with all the trimmings and (of course) hot drawn butter.
Only $10.95
270 GOVERNMENT STREET
RESERVATIONS PLEASE 384-7151
THE JAMES BAY INN
A Seal of Hospitality
7-13

DAY AND NIGHT RESTAURANT
622 YATES 385-1833
OPENING SPECIALS
THURS., FRI., SAT., AND SUN.
FAMILIES:
Mother and Father regular prices, Children under 10 years FREE
FRIDAY & SATURDAY WEEKEND SPECIALS
Roast Sirloin Beef, Yorkshire Pudding 3.95
Top Sirloin or New York Steak with Mushrooms and Onions, Includes Soup, Salad, Coffee and Dessert 3.95
OPEN 24 HOURS DAILY
7-12

The Waddling Dog Inn
THIS WEEK'S SPECIAL
BREADED COD FILLET
(Lemon & Tarter Sauce)
CHEF'S SOUP OF THE DAY
WADDLING DOG SALAD
(Choice of Dressing)
ROAST BROME LAKE DUCKLING
(With Orange Sauce)
ROAST POTATOES
FRESH VEGETABLES
FRESH FRUIT SALAD
(With Fresh Whipped Cream)
COFFEE
$11.95
652-1146
AMERICAN EXPRESS, MASTERCHARGE, CHARGEX
PATRICIA BAY HWY. at Mt. Newton X, Saanichton
7-13

Felice's DINING LOUNGE
ON THE WATERFRONT WITH VICTORIA'S MOST SPECTACULAR VIEW OF THE INNER HARBOUR
"MEMBER OF WORLD FAMOUS ITALIAN CUISINE"
FELICE'S PRESENTS A RARE TREAT!
OPEN FOR LUNCH TUES. to FRI. 11:30 to 2:00
ROAST PHEASANT
In White Wine and Grapes, served En Flambe at your table, Soup or Salad, Potato, Fresh Vegetables, Garlic Bread, Baked Alaska Glambe, Beverage.
FOR TWO $24.95
STEAK 'N QUAIL
Quail in Black Cherries, Port Wine and Brandy, Soup or Salad, Garlic Bread, Fresh Vegetables, Potato, Beverage.
PER PERSON ... $11.75
RESERVATIONS RECOMMENDED 385-4497
REGULAR MENU ALSO AVAILABLE from $5.95
1218 WHARF STREET AT THE FOOT OF YATES
OPEN DAILY FROM 5:30 P.M., LUNCH TUES. TO FRI. 11:30 to 2:00
EXTRA PARKING AVAILABLE ON THE WATERFRONT

Sleek. Sporty. Spirited. Super. Scirocco.
All these nice words associated with driving come easily to the owner of a Scirocco. And words like Performance, Comfort and Economy too.
Come in soon and let us give you the good word on Scirocco.

AUDI
DOUGLAS VOLKSWAGEN LTD.
SALES — LEASE — PARTS — SERVICE
3329 DOUGLAS ST. 388-5466
Dealer Licence Number 5100
5-5

Court clips manicurist's $185,000 Shampoo award

LOS ANGELES (AP) — A $185,000 jury award to an ex-manicurist who claimed her 1971 screenplay was the basis for the Warren Beatty-produced film *Shampoo* was overturned Thursday in Superior Court.

The ruling set aside a June 15 decision against screenwriter Robert Towne, Columbia Pictures and Beatty, who also starred in and co-authored the 1975 film.

The jury had found that the three defendants had breached an implied contract with Bernice Mann of Los Angeles by not paying her for use of ideas in a screenplay outline she wrote based on her experiences working in a beauty salon.

The outline eventually was given to Columbia Picture's story department, and Mrs. Mann's attorney, Lee Landrum, argued that it contained elements that were used to revise a 1970 version of *Shampoo* by Towne.

But Judge James Kolts said the script was an independent effort, and that there was no evidence presented at the 14-day trial to support the breach-of-contract claim.

Mrs. Mann said she will appeal the ruling.

Singer-songwriter dies of cancer at 31

LOS ANGELES (AP) — Singer-songwriter Minnie Riperton, known for the baby's breath she wore in her hair and her 1974 hit *Loving You*, died of cancer Thursday at age 31, a spokesman for her record company said.

"She died at 10 a.m. in her husband Dick Rudolph's arms," said Kyo Sharee of Capitol Records.

Ms. Sharee said Miss Riperton, who had a breast removed in 1976, entered Cedars-Sinai Medical Center at the beginning of the week because of an arm injury at first believed unrelated to cancer. But the cancer had spread to her lymphatic system.

Entertainment Guide

THE BUTCHART GARDENS — 75th ANNIVERSARY — Open daily 9 a.m. to 11 p.m.

NIGHT ILLUMINATIONS — Every evening — all 35 acres of Gardens, including Ross Fountains, transformed into a romantic fairyland. At dusk.

3 RESTAURANTS TO SERVE YOU — THE BUTCHART DINING ROOM — 10 a.m. to 7:30 p.m. (Delicious High Teas to 4:30 p.m.; Butchart Buffet 5 p.m. to 7:30 p.m.). THE GREENHOUSE RESTAURANT — 10 a.m. to 9 p.m. Cafeteria style service. COFFEE BAR — always open.

ENTERTAINMENT — A SHOW BARGAIN! — All listed entertainment included in regular admission to Gardens.

MON. THRU FRI. — JUST FOR FUN — Delightful outdoor musical revue. Songs, dances, laughter, with a full company of performers and musicians. 8:45 p.m. Mon. thru Fri.

EVERY NIGHT OF THE WEEK — THE BUTCHART GARDENERS — 6 to 8 p.m. Musical fun for children of all ages.

WEEKENDS — FIREWORKS! — Superb imported pyrotechnic spectacles. Two completely different shows: "A FIREWORK SPECTACULAR," Saturday night. "MAGIC FIRE," Sunday night. Both at dark.

MAGIC SHOW — 8:15 p.m. Sat. and Sun. GRACE TUCKEY PUPPETS — 3:30 and 4:30 p.m. Sun. only.

HAVE A PERFECT VISIT — Enjoy dinner, see a spectacular show, then thrill to the gorgeous night lights. THE BUTCHART GARDENS — a perfect way to entertain.

FOR FURTHER INFORMATION — Phone 652-2222.

STRATHCONA HOTEL — British Columbia's largest night-life centre, 919 Douglas St., 383-7137. Featuring "THE OLD FORGE" Nightclub with live music of "THE BROTHERS FORBES AND FRIENDS." 3 Discotheques — "THE STING," "THE CUCKOO'S NEST" and "IVY'S" and a unique lounge called "BIG BAD JOHN'S" featuring Hillbilly atmosphere. Luncheon served daily in "THE STING" and lunch and dinner served in the "CUCKOO'S NEST."

"Everybody knows who's Number One!"

CENTURY INN — ENTERTAINMENT PLUS!! "FORTY THIEVES DISCOTHEQUE" — Officially rated the Island's No. 1 Disco — Victoria's only total dance experience in an Uptown Cabaret atmosphere — Best Sound, Best Light & Fog Show, 3 rooms, free attendant parking. "OUR PUB" presents the best exotic dancing in town daily noon to 6 followed by Disco Dancing 'til midnight. Century Inn, Pandora at Government on Centennial Square, 383-1151.

STEWARTS — Presents dining with Louise Rose, lunch with George Essihos in Market Sq., 388-7021.

OLD COUNTRY TEA GARDEN — "THE GAZEBO" — 5460 Old West Saanich Rd., specializing in English Scones and Devonshire Cream. Fresh Berry Shortcake in season. Light lunches also served. Enjoy a pleasant afternoon in a country garden setting. Open 11:30 a.m.-5:00 p.m. (Closed Mondays.)

PAY ONE PRICE
RIDE OUR ATTRACTIONS AS OFTEN AS YOU WANT
BRING THE FAMILY
NOW MORE FUN FOR YOUR MONEY
Go Karts Giant Slide Moonwalk
Mini Golf Super Go Karts
New Electric Bumper Cars
Also Arcade and Snack Bar
Fun City
Pat Bay Highway 17 at Vanalman
OPEN 10 a.m. to 10 p.m. Every Day

Held Over By Popular Demand!
Top Sirloin Steak Dinner Special
ONLY $4.25 each
Includes 6-oz. Steak, Baked Potato, Soup or Salad, Hot Buttered Garlic Bread.
Friday and Saturday Only
Gatsby's FAMILY RESTAURANT
Dinner served from 4 p.m. — Reservations 388-5513
Royal Olympic Hotel
642 Johnson
7-6

SIXTH BIG WEEK!! SIXTH BIG WEEK!!

WOODY ALLEN
DIANE KEATON
MICHAEL MURPHY
MARIEL HEMINGWAY
MERYL STREEP
ANNE BYRNE
MATURE
MANHATTAN
MUSIC BY GEORGE GERSHWIN
QUADRA
Quadra at Hillside 382-3370
WARNING: Occasional coarse language and suggestive scenes (B.C. Director)
NIGHTLY 7 & 9

WELCOME TO THE
ACROPOLIS

GREEK TAVERNA RESTAURANT
343 COOK STREET 386-1033
● FULLY LICENSED PREMISES

Combination Platter
Horiatiki (Greek Salad), beef souvlakia, spanakopita, tiroita, dolmades, moussaka, paidakie, potatoes, carrots, rice and broccoli.

Kleftico
Roast leg of lamb; baked in foil, with butter, spices and parmesan cheese.

Souvalkia
Shishkabob . . .
Chicken, Lamb, Beef

PLUS MANY OTHER EXCITING DISHES TO CHOOSE FROM
HOURS:
TUESDAY TO SATURDAY
5 P.M. TO 11 P.M.
SUNDAY 5 P.M. TO 10 P.M.

We're only Blocks away in JAMES BAY

Try and enjoy our SIGNORE PIZZA
Topped with Italian sauce, anchovies, mushrooms, parmesan cheese, served with sour dough bread.
$4.35
● LICENSED PREMISES
THE MEATMARKET
HOURS
MON.-SAT. 11:30-9:00
SUN. 5:00-8:00 P.M.
FRI. NIGHTS TILL 10:00 P.M.
385-4424
JAMES BAY SQUARE, SIMCOE AND MENZIES
7-13

PARADE of BANDS
DANCING SATURDAYS
THE MARTIN VAN QUARTET
with feature vocalist this Saturday
Instrumentalists 8:45-9:30. Dancing 9:30-12:30 a.m. "summer attire" (jackets and ties optional). $8 couple. Table RES. 658-5224 in the spacious Seaview Room, 5109 Cordova Bay.
McMorran's
60 YRS. in '79

Advertising helps good things happen.
CANADIAN ADVERTISING ADVISORY BOARD

SMILE SHOW
British Music Hall

EMPRESS HOTEL
Mon. to Sat. until Sept.
8:30 P.M.
RESERVATIONS noon until 9 p.m.
Empress Lobby 383-3337
27th YEAR ON STAGE
For a 10% REDUCTION on July 16th and July 17th present this ad.
Limit 1 per person.

LIVE ON STAGE
McPherson Theatre Company in Summer Repertory presents
"I DO! I DO!"

DAZZLING MUSICAL COMEDY
Based on "The Furposter"
—AND—
"A slick, frantic riot of an evening" PUNCH
"MOVE OVER MRS. MARKHAM"
BRITISH BEDROOM FARCE
NOW PLAYING at McPherson Playhouse
WEEKLY WED. THRU SAT.
8 P.M.
RESERVATIONS NOW AND AT DOOR
$4.50 $5.50 $6.50
McPHERSON BOX OFFICE
Tickets also at Hillside Mall and Hatley Park Brandywine Store

The FIRST Certified Crazy Person's Comedy
THE IN-LAWS
"ONE OF THE FUNNIEST FILMS IN YEARS"
— Milt Carmin, Monday Mag.
— Gene Shalit, NBC-TV
"'THE IN-LAWS' DELIVERS MORE WHOPPING LAUGHS THAN ANY OTHER FILM THIS YEAR."
— Frank Rich, Time Magazine
"ABSOLUTELY HILARIOUS!"
Howard Siegel, CJVI 90 Radio
4TH WEEK

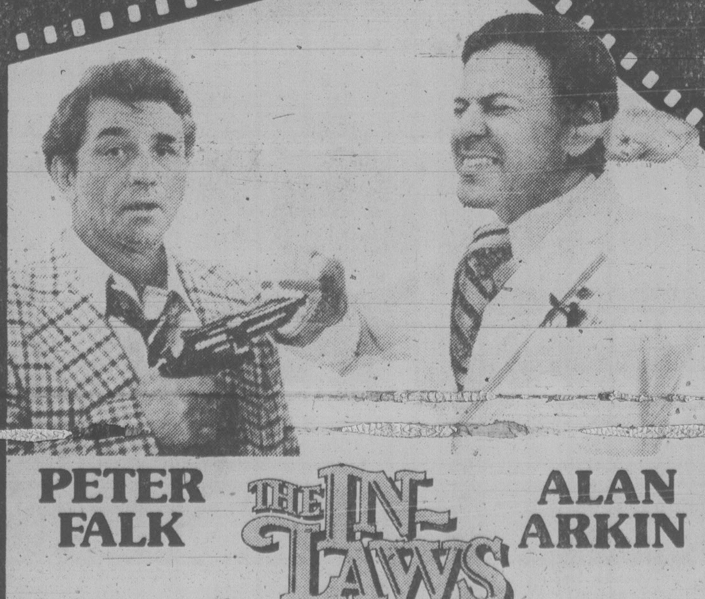

PETER FALK THE IN-LAWS ALAN ARKIN
MATURE Some Swearing (B.C. Director)
EVENINGS: (FEATURE) 7:00 & 9:10/MATINEES SAT. & SUN. AT 1:30 & 3:30
*TICKETS FOR 9:10 P.M. SHOW ON SALE FROM 7:30 P.M.
towne cinema
AIR CONDITIONED
808 DOUGLAS ST./PH. 382-5922
IN NOOTKA COURT SHOPPING MALL

HELD OVER - 4th WEEK
THE MAIN EVENT

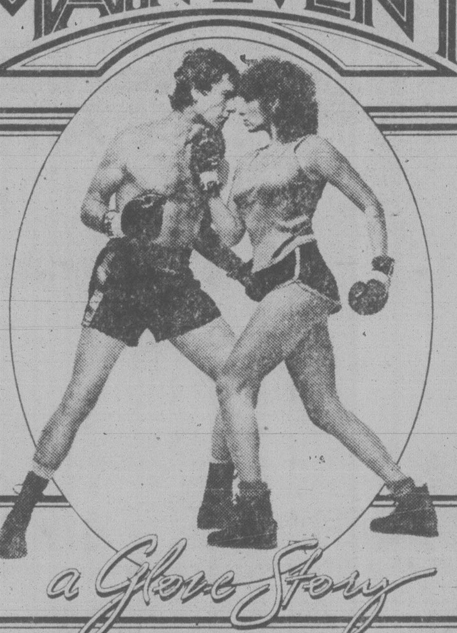

a Glove Story
FIRST ARTISTS Presents
BARBRA STREISAND · RYAN O'NEAL
A JON PETERS PRODUCTION
A BARWOOD FILM
MATURE WARNING: Occasional nudity and coarse language (B.C. Director)
Golden Age $1.00
CAPITOL 805 YATES ST. 384 6811
Tonight at 7:00, 9:00
Sat. and Sun. at 1:35, 3:25, 5:20 7:00, 9:05 p.m.

3rd AND FINAL WEEK
IT'S COMEDY!
IT'S MYSTERY!
IT'S HOWL-ARITY!

WALT DISNEY'S
101 DALMATIANS
TECHNICOLOR®
Re-released by BUENA VISTA DISTRIBUTION CO. INC., ©1979 Walt Disney Productions
FOOTLOOSE FOX
a new Disney adventure featurette
G Technicolor®
Released by BUENA VISTA DISTRIBUTION CO. INC. ©1979 Walt Disney Productions
GENERAL Children $1.50
ROYAL 805 BROUGHTON 383 9711
Friday 2:00, 7:00, 9:00 p.m.
Sat. Shows at 1:15
3:10, 5:05, 7:00, 9:00 p.m.

HELD OVER - 3rd WEEK
THE LINE BETWEEN LOVE AND DEATH IS THE BLOODLINE.
FAMOUS PLAYERS THEATRES

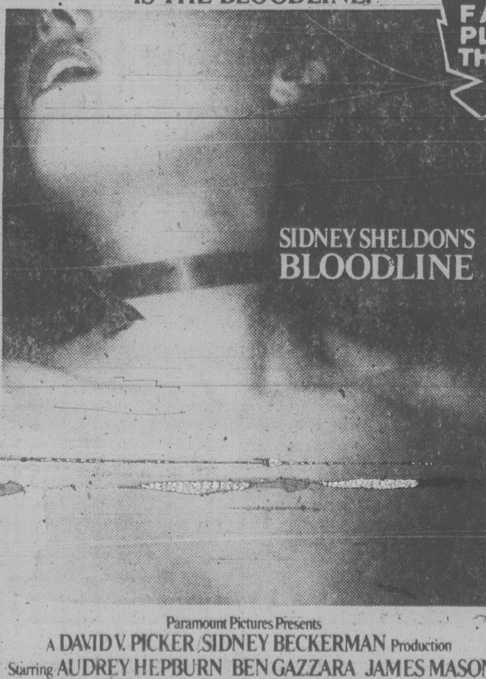

SIDNEY SHELDON'S BLOODLINE
Paramount Pictures Presents
A DAVID V. PICKER/SIDNEY BECKERMAN Production
Starring AUDREY HEPBURN BEN GAZZARA JAMES MASON
CLAUDIA MORI IRENE PAPAS MICHELLE PHILLIPS
MAURICE RONET ROMY SCHNEIDER OMAR SHARIF
BEATRICE STRAIGHT and GERT FRÖBE as Inspector Max Hornung
RESTRICTED WARNING: Some violence, nudity and suggestive scenes (B.C. Director)
OAK BAY 2184 OAK BAY AVE. 598 2213
Nightly 7:00, 9:05 p.m.
Mat Sat. only 2:00 p.m.

2nd ACTION FILLED WEEK!
"No one has ever escaped from Alcatraz ...and no one ever will."

CLINT EASTWOOD
ESCAPE FROM ALCATRAZ
PARAMOUNT PICTURES Presents A MALPASO Company/SIEGEL Film
Co Starring PATRICK McGOOHAN · Executive Producer ROBERT DALEY
Screenplay by RICHARD TUGGLE · Based on the Book by J. CAMPBELL BRUCE
Music by JERRY FIELDING · Produced and Directed by DON SIEGEL · A PARAMOUNT PICTURE
MATURE WARNING: Some coarse language, occasional violence (B.C. Director)
Tonight at 7:00, 9:05 p.m.
CORONET 836 YATES ST. 383 6414
Sat. & Sun. at 1:30, 3:20, 5:10, 7:00, 9:05
TILLICUM DR-IN TILLICUM & BURNSIDE 382-7531
EXTRA - DRIVE IN ONLY - "HEAVEN CAN WAIT"
GATES 8:30 — SHOW DUSK

Margaret to attend Canada ballet

TORONTO (CP) — The National Ballet of Canada has announced Princess Margaret will attend the opening of the Royal Opera House Covent Garden season in London on Aug. 6 when the company will perform *Swan Lake*. The season, which ends Aug. 11, marks the first time a Canadian company has been invited to perform at Covent Garden. Proceeds from the opening night will benefit the Royal Opera House development appeal.

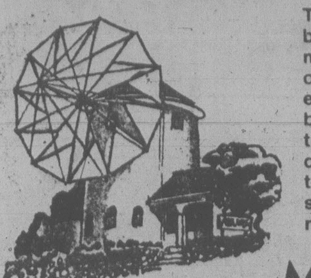
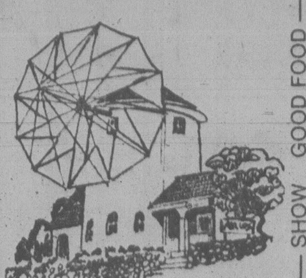
MILLOS MILLOS MILLOS MILLOS MILLOS MILLOS MILLOS MILLOS MILLOS

GOOD FOOD — SHOW — GOOD FOOD — SHOW — GOOD FOOD

To be in the beautifully romantic country of Greece for the evening would be a dream come true! Well, your dream can come true, if you spend the evening with us at

MILLOS

Millos is a place where you'll find more than a good meal. You'll find a variety of entertainment.

Starting Friday, July 13, we present a GREEK group, well-known throughout the United States. This is their first time in Victoria . . . **BROTHERS PLATANIAS**

Our **Kariatis Greek** Folk dancers and our beautiful belly dancer Didi are still included in our regular program.

YOU COME FOR THE SHOW, YOU COME BACK FOR THE FOOD

for more information please call
382-4422 382-5544

OPEN 7 DAYS A WEEK FOR LUNCH AND DINNER

OPEN 11:30 a.m. — ENTERTAINMENT 6 DAYS A WEEK

7-12

GOOD FOOD — SHOW — GOOD FOOD — SHOW — GOOD FOOD

MILLOS MILLOS MILLOS MILLOS MILLOS MILLOS MILLOS MILLOS MILLOS

Pipes not what they used to be

LONDON, Ont. (CP) — The innards of bagpipes are under examination by a physics professor at the University of Western Ontario to find out whether current bagpipes are as good as those made in the old days.

Pat Taylor, an avid piper for 35 years, is observing the activity of the reed in the drone pipes which produce the music.

In playing the bagpipes, a piper plays a melody on a chanter while blowing air into a leather bag. The air is forced out of the bag into the drone pipes producing sound.

Taylor said he has reached no conclusion but the reed in the pipes, while almost identical to a clarinet reed, trembles in an unusual manner producing a double resonance.

The pitch of the pipes may be affected by the internal construction of the bag, he said in a statement.

Taylor said his experiment is a diversion from his usual work — researching the use of guided electrons to study iron content in a particular type of protein.

Recreation: Oak Bay

ENJOY OAK BAY'S SUPER SUMMER OF TENNIS

- ★ Outdoor and Indoor Tennis Lessons for all ages and all levels of ability year 'round
- ★ Total Tennis Programs — a total tennis experience!
- ★ Limited Edition Mini Tournaments on Weekends
- ★ Mixed Doubles Extravaganza (July 20, 21, and 22

THIS SUMMER ADD STYLE TO YOUR TENNIS . . . THE OAK BAY WAY!
FOR MORE INFORMATION PLEASE DIAL

595-swim

7-13

Still married after 79 years

HUNTINGDON, England (AP) — John Morton and his wife Harriet celebrated their 79th wedding anniversary this week. He is 103 and she is 101. "We cannot expect many more years of happiness but we have always been blessed by having each other," said Mrs. Morton.

KELLY'S PRESENTS
LIVE AT THE ESQUIMALT SPORTS ARENA

THE BABYS

JULY 20 8 PM
$5 50 ADVANCE $7 00 DAY OF SHOW
TICKETS AT KELLY'S, RICHARD'S RECORDS, McMUSIC

brought to you by
AUGUST PRODUCTIONS LTD.

special guests NIGHT FLIGHT

Lancer Vodka just turned
40.
Celebrate tonight.

Also available in 25 oz.

The practical size!

Park & Tilford Canada Inc.
Vancouver, Canada.

Calypso Rum just turned
40.
Celebrate tonight.

The practical size!

Canadian Gibson Distillery Ltd.

Three Feathers just turned
40.
Celebrate tonight.

The practical size!

Park & Tilford Canada Inc.
Vancouver, Canada.

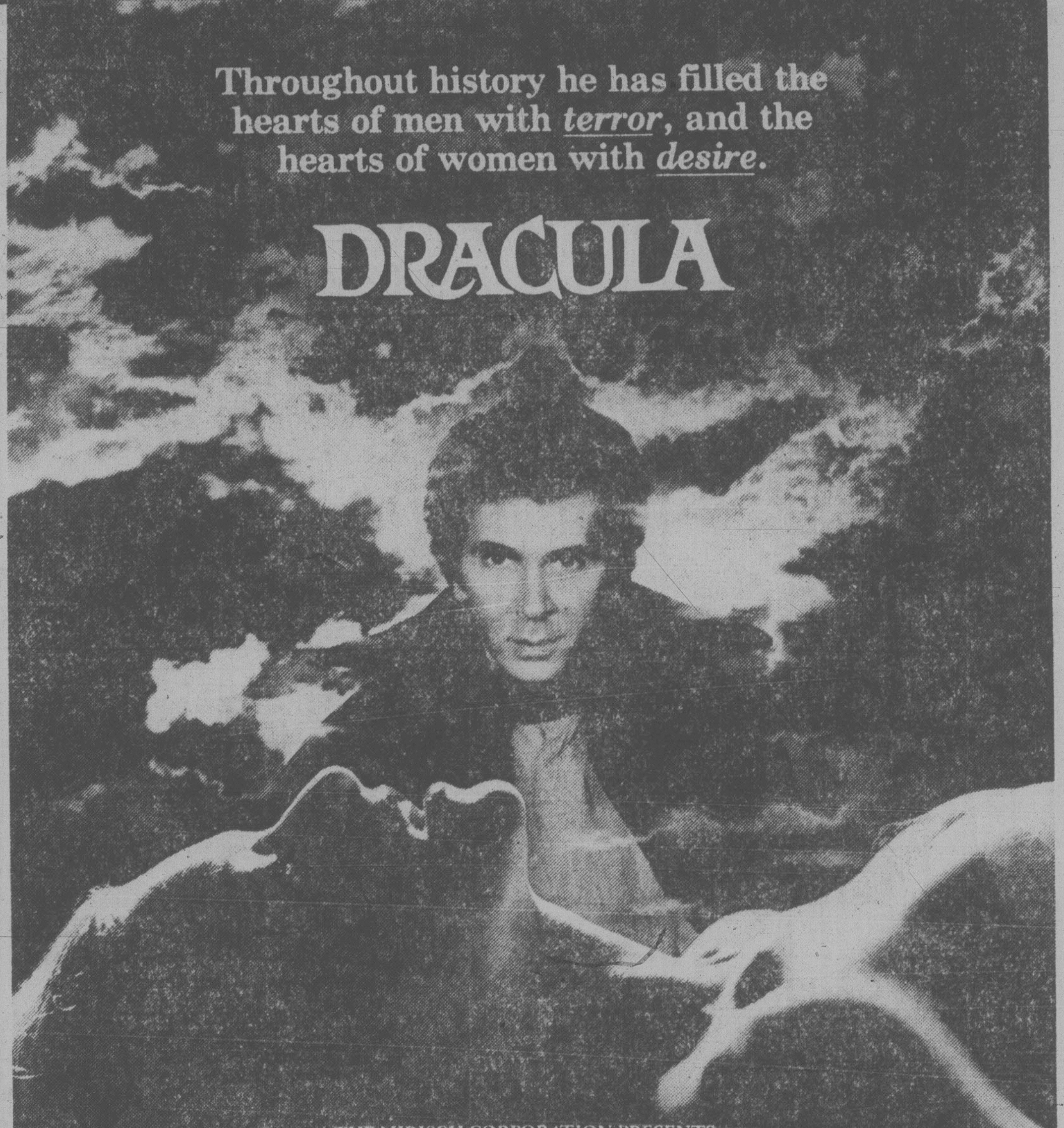
Throughout history he has filled the hearts of men with *terror*, and the hearts of women with *desire*.

DRACULA

THE MIRISCH CORPORATION PRESENTS
FRANK LANGELLA WITH LAURENCE OLIVIER
IN DRACULA
ALSO STARRING DONALD PLEASENCE AND KATE NELLIGAN
A WALTER MIRISCH-JOHN BADHAM PRODUCTION
SCREENPLAY BY W.D. RICHTER BASED ON THE STAGE PLAY BY HAMILTON DEANE AND JOHN L. BALDERSTON
FROM THE NOVEL BY BRAM STOKER MUSIC BY JOHN WILLIAMS SPECIAL VISUAL EFFECTS BY ALBERT WHITLOCK
EXECUTIVE PRODUCER MARVIN MIRISCH PRODUCED BY WALTER MIRISCH DIRECTED BY JOHN BADHAM
A UNIVERSAL PICTURE
PANAVISION®
READ THE JOVE BOOK
"AWAKENING OF DRACULA"
© 1979 UNIVERSAL CITY STUDIOS, INC. ALL RIGHTS RESERVED

SPECIAL MIDNITE SHOW FRI., JULY 13th: ADVANCE BOX-OFFICE 1:15 - ALL SEATS $3.75

STARTS TODAY!
MATURE WARNING: Parents, Some Frightening Scenes (B.C. Director)

odeon 1
780 YATES STREET
383-0513

MATINEES FRI., SAT., SUN. 1:30, 3:20, 5:20
NIGHTLY 7:05, 9:10

CANADIAN ODEON THEATRES

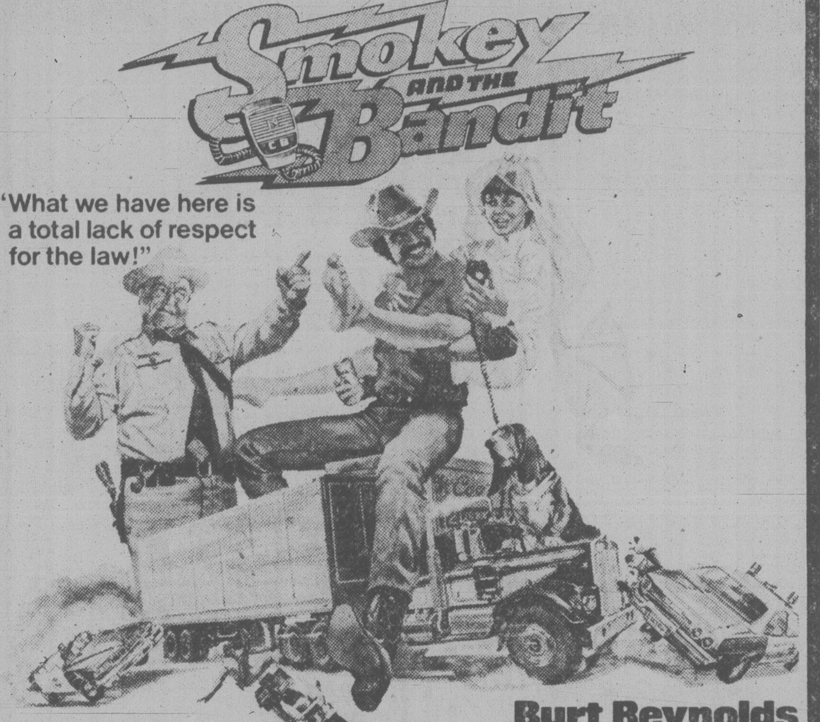
Smokey AND THE Bandit

"What we have here is a total lack of respect for the law!"

Burt Reynolds
"Smokey AND THE Bandit"
Sally Field · Jerry Reed and Jackie Gleason
as Sheriff Buford T. Justice

Screenplay by JAMES LEE BARRETT and CHARLES SHYER & ALAN MANDEL
Story by HAL NEEDHAM & ROBERT L. LEVY · Music by BILL JUSTIS and JERRY REED
Directed by HAL NEEDHAM · Produced by MORT ENGELBERG · Executive Producer ROBERT L. LEVY
A RASTAR Production · A UNIVERSAL Picture · Technicolor®
Original sound track available exclusively on MCA Records & Tapes

Children $1.25

MATURE WARNING: Some Coarse Language (B.C. Director)

MATS FRI., SAT., SUN. 1:30, 3:15, 5:10
NIGHTLY 7:10, 9:10

odeon 2
780 YATES STREET
383-0513

GOLDENGIRL TM

These five men have developed, trained and programmed this stunning blonde to accomplish feats no human being has ever done before.

They all stand to make a fortune, if they can just keep her together.

STARRING:
JAMES COBURN
LESLIE CARON
ROBERT CULP
and
SUSAN ANTON as
"GOLDEN GIRL"

NIGHTLY 7:00, 9:00

MATURE WARNING: Some Coarse Language (B.C. Director)

COUNTING HOUSE 1
BROAD AT BROUGHTON 383-3434

"'ALIEN' is a corker, a walloper, a rouser, a screecher, and a ton of fun...if all movies were as thrilling I would happily spend all of my time in the movies."
Gene Shalit
NBC-TV

TWENTIETH CENTURY-FOX PRESENTS
ALIEN
TOM SKERRITT SIGOURNEY WEAVER VERONICA CARTWRIGHT HARRY DEAN STANTON
JOHN HURT IAN HOLM and YAPHET KOTTO AS PARKER
EXECUTIVE PRODUCER RONALD SHUSETT PRODUCED BY GORDON CARROLL, DAVID GILER and WALTER HILL DIRECTED BY RIDLEY SCOTT STORY BY DAN O'BANNON and RONALD SHUSETT
SCREENPLAY BY DAN O'BANNON MUSIC JERRY GOLDSMITH
PANAVISION® EASTMAN KODAK COLOR® PRINTS BY DELUXE®
MOTION PICTURE SOUNDTRACK AVAILABLE ON 20th CENTURY-FOX RECORDS AND TAPES
READ THE WARNER BOOK

haida
808 YATES STREET
382-4278

MATS SAT., SUN. 2:15, 4:30
NIGHTLY 7:00, 9:10

© 1979 TWENTIETH CENTURY-FOX

WARNING: Some Frightening and Gory Scenes (B.C. Director)

RESTRICTED
NO ADMITTANCE TO PERSONS UNDER 18

NIGHTWING

THE MOST TERRIFYING CREATURES ALIVE... VAMPIRE BATS!!

STARRING: NICK MANCUSO
DAVID WARNER
KATHRYN HARROLD
STEPHEN MACHT

NIGHTLY 7:15, 9:15

MATURE WARNING: Some Frightening Scenes (B.C. Director)

COUNTING HOUSE 2
BROAD AT BROUGHTON 383-3434

FAMILY CIRCLE

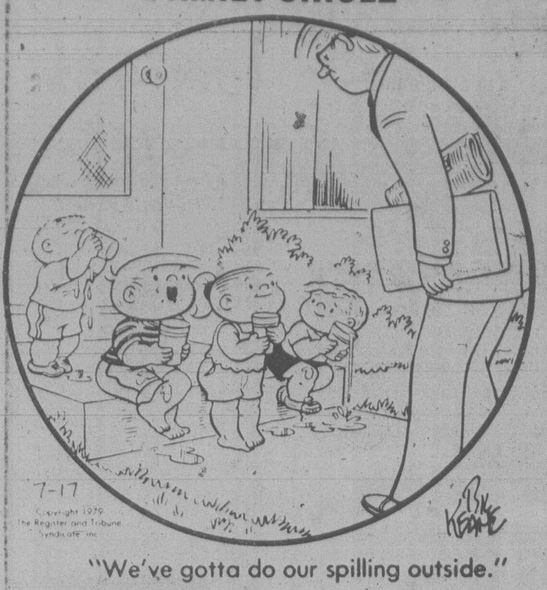
7-17
Copyright 1979 The Register and Tribune Syndicate, Inc.
Bil Keane

"We've gotta do our spilling outside."

DENNIS THE MENACE

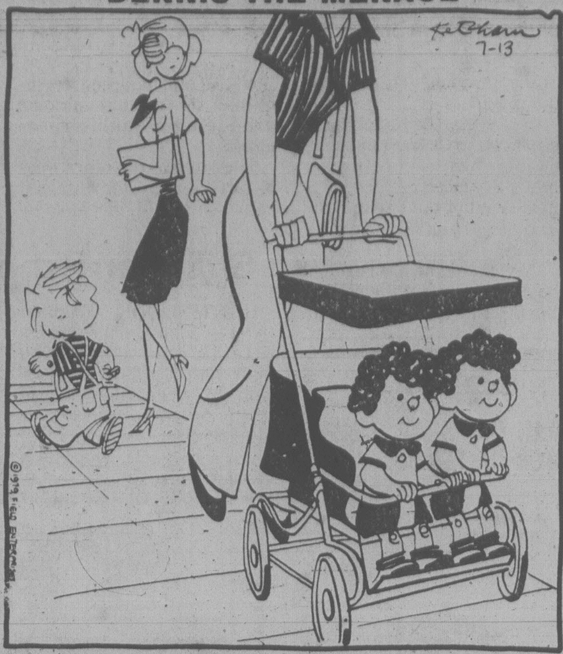
Ketcham
7-13

"What are you thankin' your lucky stars for?"

Contract Bridge — B. Jay Becker

You are South and the bidding has gone:

South	West	North	East
1♠	Pass	2♠	3♡
?			

What would you bid now with each of the following five hands?

1. ♠AJ843 ♡75 ◇984 ♣AK5
2. ♠AKJ92 ♡A ◇742 ♣Q963
3. ♠AQJ652 ♡K63 ◇K8 ♣K7
4. ♠AK98 ♡K109 ◇AJ83 ♣82
5. ♠AQJ54 ♡3 ◇K5 ♣AK642

1. Pass. You have minimum opening — you could hardly open the bidding with less — and the easiest way to tell this to your partner is by passing. You don't know whether East can make three hearts, whether you can make three spades, or what the ulitimate outcome will be, so you pass the buck to partner and let him decide what to do. That's what partners are for.

2. Three spades. This is a far more promising hand and you show it by bidding three spades. You can't jump to four spades, holding seven losers in the minor suits, but you nevetheless have a reasonably good chance for nine tricks. You expect your partner to pass three spades in this competitive situation, but he is not altogether barred from bidding again.

3. Four spades. Your chances of making game are excellent, especially when your three kings sit squarely over East, who is likely to hold any aces your side is missing. Counting your distribution, partner's spade raise, and the inferences you can legitimately draw, your hand is worth about 20 points.

4. Double. You have four probable defensive tricks and partner is likely to have two more — so the best solution is to allow East to play the hand, doubled. The alternatives are to pass or bid three spades, but neither of these actions is quite as attractive as the double. If partner's two spade bid was based almost entirely on distributional values, he will of course retreat to three spades, but that is his affair, not yours.

5. Four clubs. This is an unequivocal slam try, because you would simply bid four spades if your only goal was to get to game.

You hope that partner's response will be four diamonds, showing not only the ace but also a willingness to go on to a slam. You could then, either immediately or eventually, bid six spades. North doesn't need much of a hand for the slam to come home. The king of spades, ace of diamonds and either the queen of clubs or shortage in clubs, are likely to do the trick.

CRYPTIC CROSSWORD

ANSWERS TO THURSDAY PUZZLE

Across
1 Starting-post
7 Boast
8 Cargo
9 Toe
10 Nerve-cell
11 Nodose
12 Listen
15 Seafaring
17 Gas
18 Along
19 Steer
21 Set an example

Down
1 Shooting star
2 Tea
3 Nature
4 Picketing
5 Serve
6 Rolling stone
7 Blend
10 Nostalgia
13 Tiger
14 Tissue
16 Alone
20 Era

CLUES ACROSS

1 Collision causes one politician to do something (6)
4 Slight violence in seeking entry (6)
9 It is used to drive one round the bend! (8-5)
10 Went over because thwarted? (7)
11 Avoid bad duel with egghead (5)
12 Love to make fuss again (5)
14 Prevent from practising as a lawyer? (5)
18 Sharp tasting pastry? (5)
19 Reject deterioration (7)
21 A clearer view of external affairs should result from his work (6-7)
22 Is afraid of adders (6)
23 Where animals may watch the show? (6)

DOWN

1 Spineless creature in religious body (6)
2 Prevalence can need proper order (13)
3 Players may have them in hand (5)
5 In no place, yet in this place at present (7)
6 Training in fuel in mixed classes (13)
7 Lovers doing a crossword? (6)
8 Pole writes a poem (5)
13 Answer some of the correspondence (7)
15 Boss finally will marry — and be tucked neatly away (6)
16 Cited a decree (5)
17 Lover's suit, perhaps (6)
20 Comb the others found on cockerel's head (5)

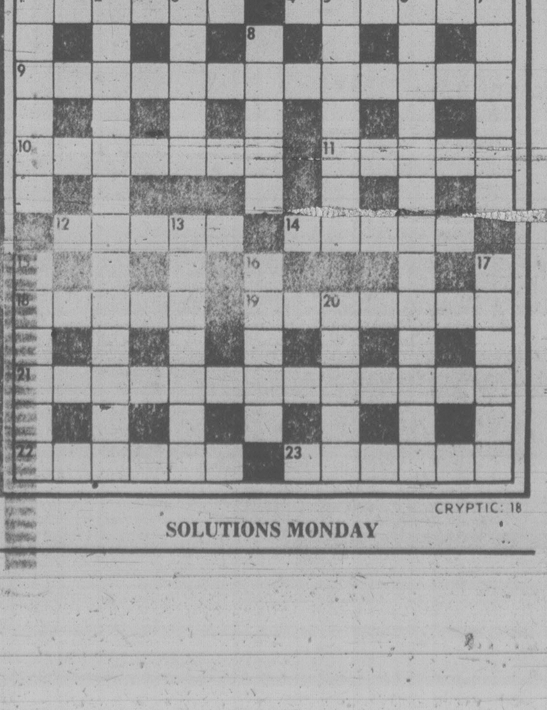
1
2
3
4
5
6
7
8
9
10
11
12
13
14
15
16
17
18
19
20
21
22
23
CRYPTIC: 18

SOLUTIONS MONDAY

WORDY GURDY

BY TRICKY RICKY KANE

Every answer is a rhyming pair of words (like FAT CAT and DOUBLE TROUBLE), and they will fit in the letter squares. The number after the definition tells you how many syllables in each word. To win $10, send your original rhymes with your definitions to this newspaper. All entries become the property of UFS, Inc.

1. Broadway's peculiar Sweeney (1)
2. Tramp's antacid tablets (1)
3. Speedy Otis (1)
4. Cagney's women (1)
5. Egyptian monster drowns (1)
6. Purify Mr. Robards (2)
7. Roscoe's flags (2)

Thanks and $10 to Julie Smith of Palmerton, PA for # 3. Send *your* entry to this newspaper.

ANSWERS: 1. ODD TODD 2. BUMS TUMS 3. SWIFT LIFT 4. JAMES DAMES 5. SPHINX SINKS 6. CHASTEN JASON 7. TANNERS BANNERS

7-13

© 1979 United Feature Syndicate, Inc.

LITTLE PEOPLE'S PUZZLE

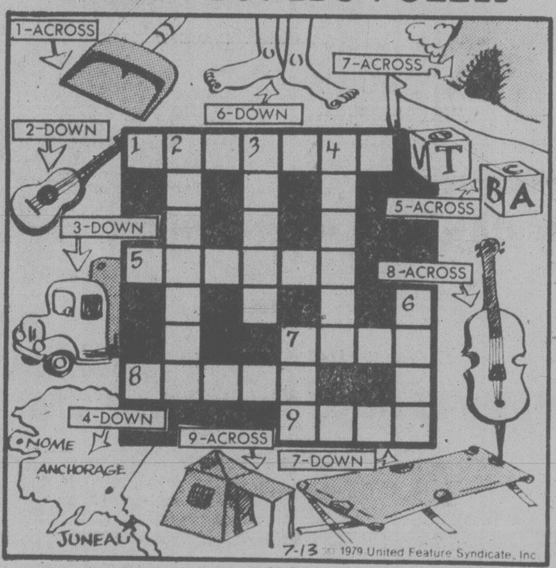
1-ACROSS
7-ACROSS
6-DOWN
2-DOWN
3-DOWN
5-ACROSS
8-ACROSS
4-DOWN
9-ACROSS
7-DOWN
NOME
ANCHORAGE
JUNEAU
7-13 © 1979 United Feature Syndicate, Inc.

ANSWERS: Across—1. DUSTPAN, 5. BLOCKS, 7. CAVE, 8. CELLO, 9. TENT. Down—2. UKULELE, 3. TRUCK, 4. ALASKA, 6. FEET, 7. COT.

YOUR HOROSCOPE

Astrological forecast for Saturday, July 14
BY SYDNEY OMARR

ARIES (Mar. 21-Apr. 19): Highlight indepencence, originality, firmness in stating position on issues. Cycle high, popularity increases, get message to more persons, open lines of communications. Gemini, Virgo, Sagittarius persons figure in exciting scenario.

TAURUS (Apr. 20-May 20): You learn a secret. Protect sources, be discreet. Hospital visit could be on agenda. Aquarius, Leo, Scorpio natives play key roles. What you seek is close at hand. You'll have to dig beneath surface. What seemed a setback will rebound in your favor.

GEMINI (May 21-June 20): Be perceptive, detect subtle nuances, trends. Study Taurus message. Be prepared for change, travel, variety. Wish comes true. You gain additional allies. Profit results from recent business enterprise. Another Gemini figures prominently.

CANCER (June 21-July 22): Emphasis on making room at the top, making home a more secure, harmonious place. You accept test, challenge — and you emerge victorious. Individual who has authority, power and money will do something "good" for you.

LEO (July 23-Aug. 22): Define terms, check sources, be positive quotations are correct. Pisces, Virgo individuals figure prominently. See places, people as they exist — avoid self-deception. You get long-distance message, call which causes you to "change direction."

VIRGO (Aug. 23-Sept. 2): Financial affairs, affecting partner, mate, command attention. Production, investment, responsibility, intensified relationship are part of agenda. Individual who seemed indifferent will make a "declaration of intent."

LIBRA (Sept. 23-Oct. 22): Emphasis on completion, reaching legal agreement with one who is at once attracted to you and an adversary. Marriage and public relations could also command attention. Aries, Libra natives figure in scenario.

SCORPIO (Oct. 23-Nov. 21): Make fresh start — accent independence, pioneering spirit, original concepts. Employment, health pictures brighten — you have reason now to be more optimistic. Leo, Aquarius persons figure prominently.

SAGITTARIUS (Nov. 22-Dec. 21): Teach, learn, follow through on hunch, attend to digestive problem, build for security. Base actions on need, not sensationalism. Aquarius, Cancer, Leo natives figure prominently. Speculation, children, creative endeavors dominate.

CAPRICORN (Dec. 22-Jan. 19): Diversify, make inquiries regarding market, basic prices, important contacts. Gemini, Sagittarius persons play important roles. You'll have more freedom in area that had been stifling, confining. It is good news!

AQUARIUS (Jan. 20-Feb. 18): Be analytical — find reasons, piece together bits of information. You can come up with complete story. Another Aquarian figures prominently. Member of opposite sex "confesses" feelings. Handle surprising situation with aplomb.

PISCES (Feb. 19-Mar. 20): Emphasis on money, valuables, special collections. Get valid appraisals. Study written material. In matters of speculation, favor number 5. Young, attractive, active person is drawn to you — and makes no secret of it.

IF JULY 14 IS YOUR BIRTHDAY . . . you are dynamic, fond of change, variety, travel. You are attractive and you "draw wealth." You make a new start, marvelous contacts in August. This year you could marry, build, have addition to family. Gemini, Virgo, Sagittarius persons play key roles in your life. You can write, express, create your own dramas. You travel and socialize in October. Project started last year will begin to bear fruit. You are a good cook and gourmand as well as a gourmet. You are restless, dynamic, stubborn, sensuous. Many cannot abide you. Many claim they cannot live without you.

FUN WITH FIGURES

By J. A. H. HUNTER

"I closed the deal on that bit of land," declared Ben. "It's square, area just one hectare, and it's got one most unusual feature. One side forms a side of a triangular artificial pond."

"That sounds interesting," Martha commented. "What about neighbors?"

Ben smiled. "Well, their lots are also square, and they form the other two sides of the pond. They have 2122 and 3074 square metres respectively."

What was the area of that pond?

(Answer Monday)

Yesterday's answer: AWAIT was 17158.

WINNIE THE POOH

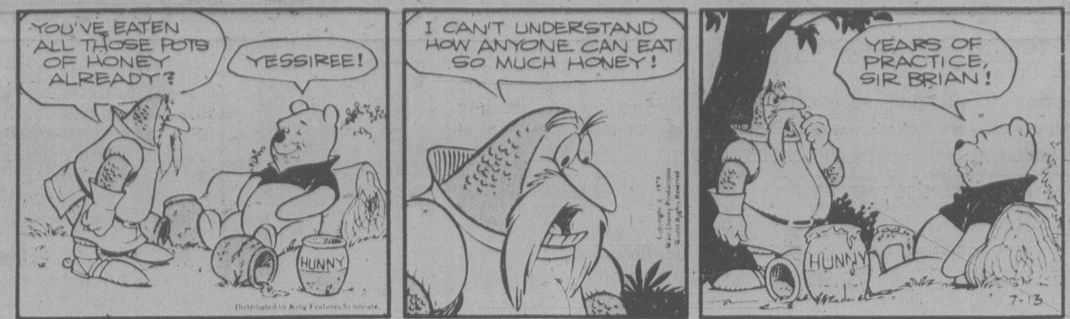
YOU'VE EATEN ALL THOSE POTS OF HONEY ALREADY?
YESSIREE!
HUNNY
Distributed by King Features Syndicate
I CAN'T UNDERSTAND HOW ANYONE CAN EAT SO MUCH HONEY!
Copyright © 1979 Walt Disney Productions World Rights Reserved
YEARS OF PRACTICE, SIR BRIAN!
HUNNY
7-13

SUPERHEROES

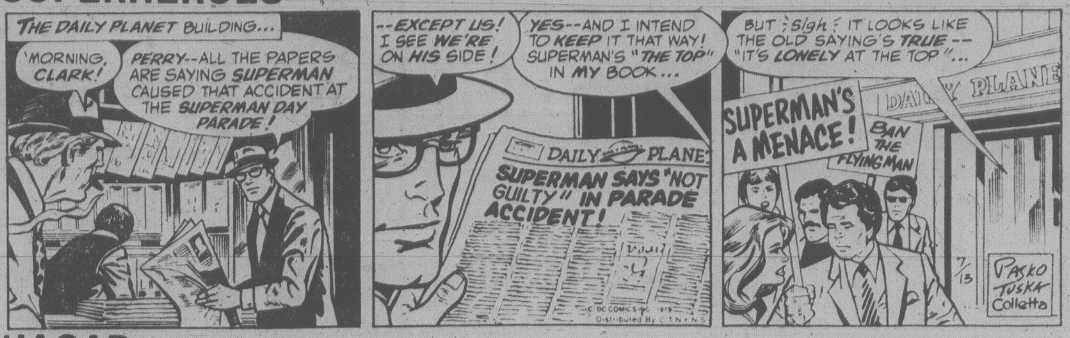
THE DAILY PLANET BUILDING...
'MORNING, CLARK!
PERRY--ALL THE PAPERS ARE SAYING SUPERMAN CAUSED THAT ACCIDENT AT THE SUPERMAN DAY PARADE!
--EXCEPT US! I SEE WE'RE ON HIS SIDE!
YES--AND I INTEND TO KEEP IT THAT WAY! SUPERMAN'S "THE TOP" IN MY BOOK...
DAILY PLANET
SUPERMAN SAYS "NOT GUILTY" IN PARADE ACCIDENT!
© DC COMICS INC. 1979 Distributed By C.T.N.Y.N.S.
BUT ; sigh ; IT LOOKS LIKE THE OLD SAYING'S TRUE -- "IT'S LONELY AT THE TOP"...
SUPERMAN'S A MENACE!
BAN THE FLYING MAN
DAILY PLANET
7/13
Pasko Tuska Colletta

HAGAR

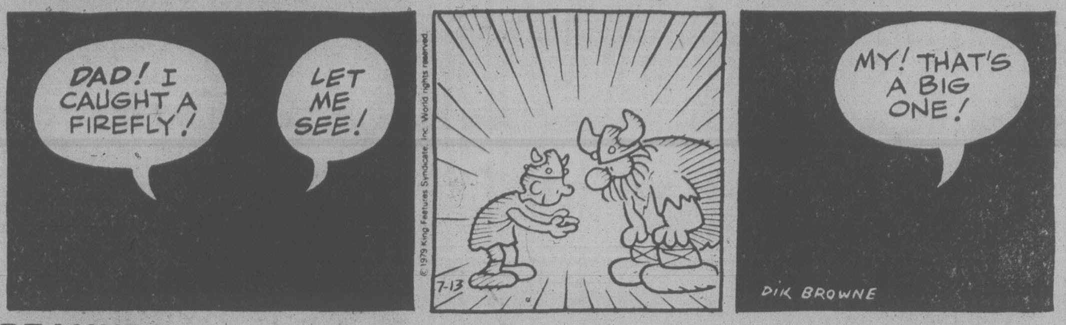
DAD! I CAUGHT A FIREFLY!
LET ME SEE!
© 1979 King Features Syndicate, Inc. World rights reserved.
7-13
MY! THAT'S A BIG ONE!
DIK BROWNE

PEANUTS

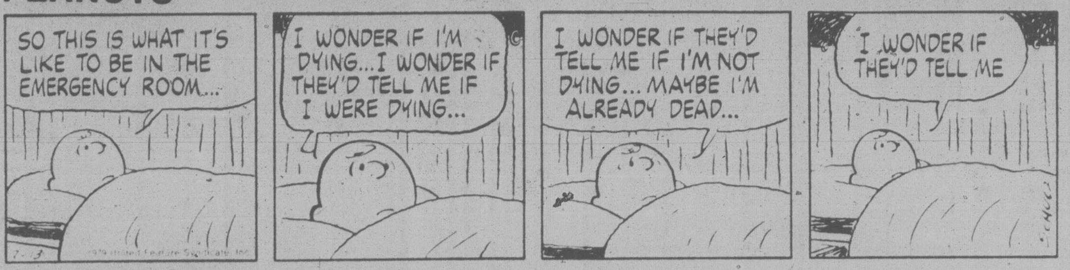
SO THIS IS WHAT IT'S LIKE TO BE IN THE EMERGENCY ROOM...
I WONDER IF I'M DYING...I WONDER IF THEY'D TELL ME IF I WERE DYING...
I WONDER IF THEY'D TELL ME IF I'M NOT DYING... MAYBE I'M ALREADY DEAD...
I WONDER IF THEY'D TELL ME

MISS PEACH

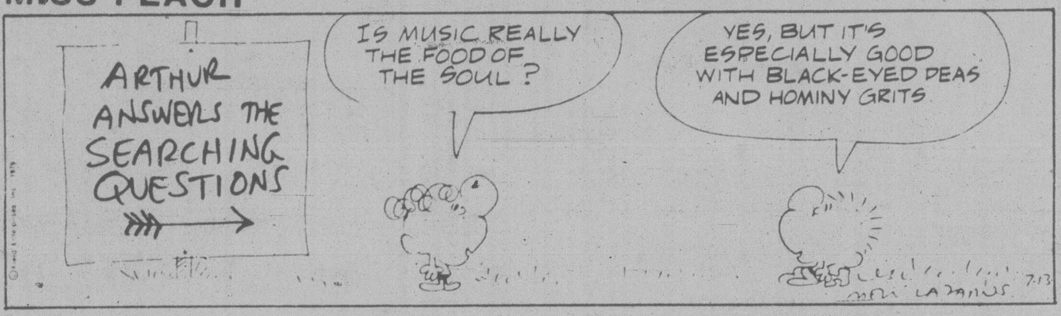
ARTHUR ANSWERS THE SEARCHING QUESTIONS
IS MUSIC REALLY THE FOOD OF THE SOUL?
YES, BUT IT'S ESPECIALLY GOOD WITH BLACK-EYED PEAS AND HOMINY GRITS
7-13

B.C.

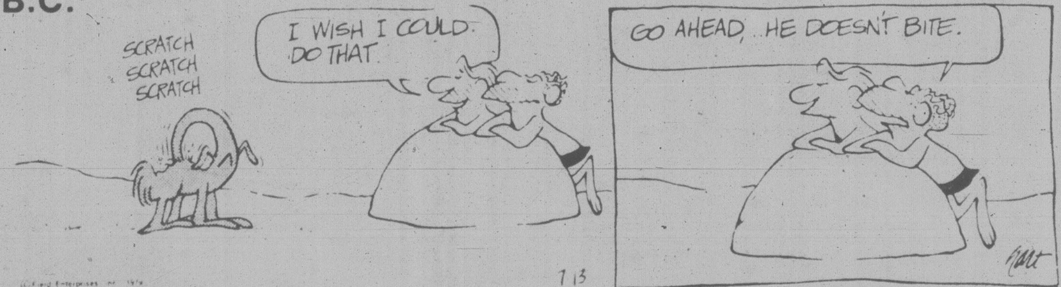
SCRATCH SCRATCH SCRATCH
I WISH I COULD DO THAT.
GO AHEAD. HE DOESN'T BITE.
© Field Enterprises, Inc. 1979
7 13
hart

WIZARD OF ID

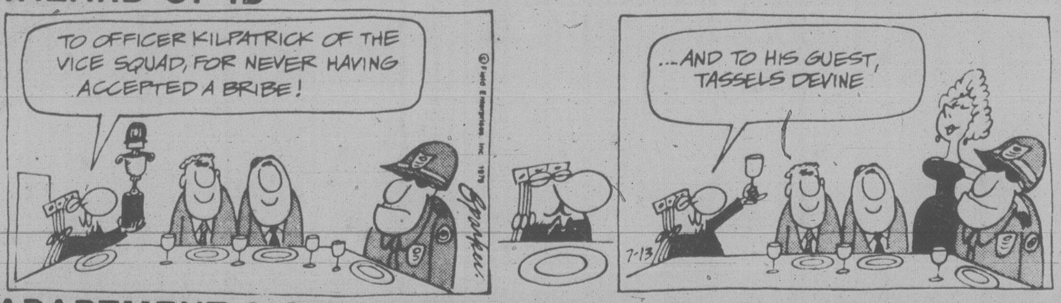
TO OFFICER KILPATRICK OF THE VICE SQUAD, FOR NEVER HAVING ACCEPTED A BRIBE!
© Field Enterprises, Inc. 1979
...AND TO HIS GUEST, TASSELS DEVINE
7-13

APARTMENT 3-G

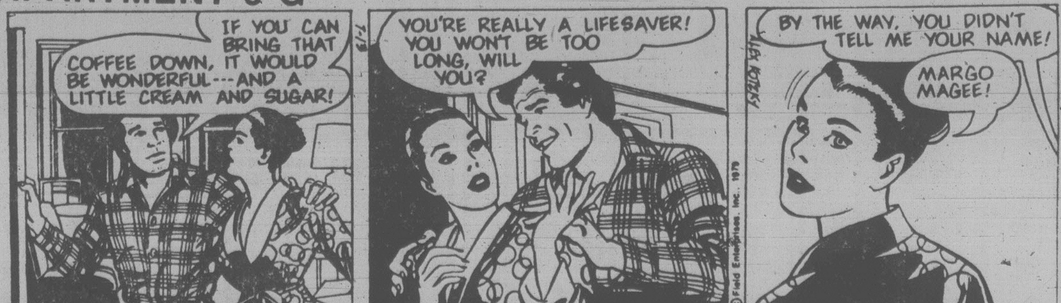
IF YOU CAN BRING THAT COFFEE DOWN, IT WOULD BE WONDERFUL---AND A LITTLE CREAM AND SUGAR!
7-13
YOU'RE REALLY A LIFESAVER! YOU WON'T BE TOO LONG, WILL YOU?
ALEX KOTZKY
© Field Enterprises, Inc. 1979
BY THE WAY, YOU DIDN'T TELL ME YOUR NAME!
MARGO MAGEE!

NANCY

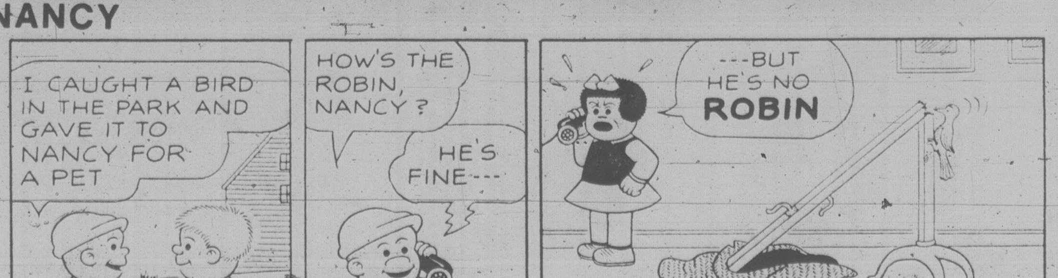
I CAUGHT A BIRD IN THE PARK AND GAVE IT TO NANCY FOR A PET
HOW'S THE ROBIN, NANCY?
HE'S FINE---
---BUT HE'S NO ROBIN
1979 United Feature Syndicate
JULY 13

MARK TRAIL

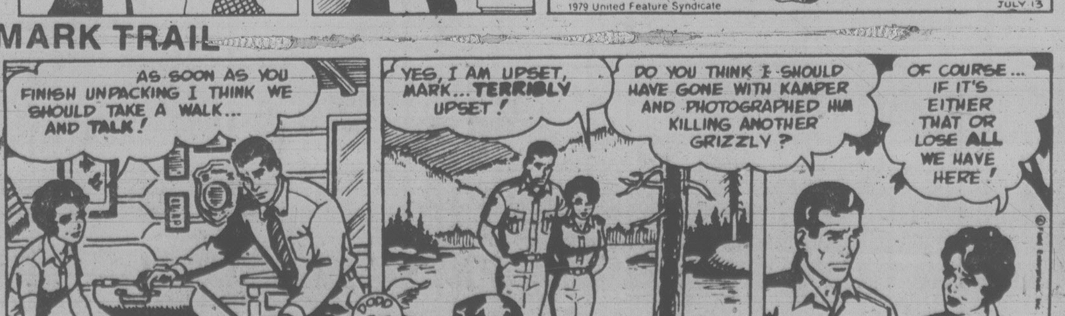
AS SOON AS YOU FINISH UNPACKING I THINK WE SHOULD TAKE A WALK... AND TALK!
DODD 7-13 ELRAD
YES, I AM UPSET, MARK... TERRIBLY UPSET!
DO YOU THINK I SHOULD HAVE GONE WITH KAMPER AND PHOTOGRAPHED HIM KILLING ANOTHER GRIZZLY?
OF COURSE... IF IT'S EITHER THAT OR LOSE ALL WE HAVE HERE!
© Field Enterprises, Inc. 1979

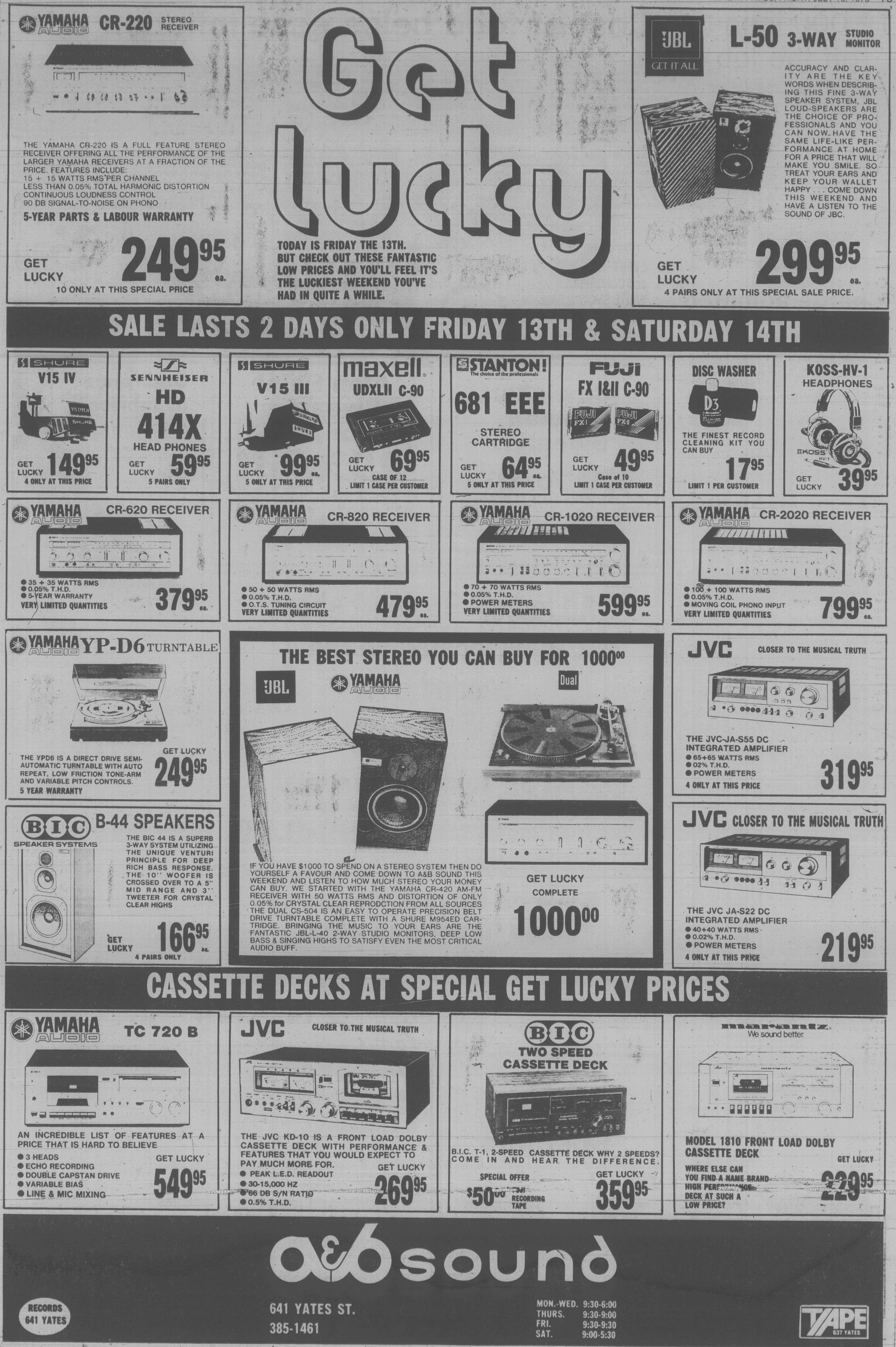

YAMAHA AUDIO CR-220 STEREO RECEIVER

THE YAMAHA CR-220 IS A FULL FEATURE STEREO RECEIVER OFFERING ALL THE PERFORMANCE OF THE LARGER YAMAHA RECEIVERS AT A FRACTION OF THE PRICE. FEATURES INCLUDE:
15 + 15 WATTS RMS PER CHANNEL
LESS THAN 0.05% TOTAL HARMONIC DISTORTION
CONTINUOUS LOUDNESS CONTROL
90 DB SIGNAL-TO-NOISE ON PHONO

5-YEAR PARTS & LABOUR WARRANTY

GET LUCKY 249^{95} ea.
10 ONLY AT THIS SPECIAL PRICE

Get Lucky

TODAY IS FRIDAY THE 13TH. BUT CHECK OUT THESE FANTASTIC LOW PRICES AND YOU'LL FEEL IT'S THE LUCKIEST WEEKEND YOU'VE HAD IN QUITE A WHILE.

JBL GET IT ALL.

L-50 3-WAY STUDIO MONITOR

ACCURACY AND CLARITY ARE THE KEY WORDS WHEN DESCRIBING THIS FINE 3-WAY SPEAKER SYSTEM, JBL LOUD-SPEAKERS ARE THE CHOICE OF PROFESSIONALS AND YOU CAN NOW HAVE THE SAME LIFE-LIKE PERFORMANCE AT HOME FOR A PRICE THAT WILL MAKE YOU SMILE. SO TREAT YOUR EARS AND KEEP YOUR WALLET HAPPY . . . COME DOWN THIS WEEKEND AND HAVE A LISTEN TO THE SOUND OF JBC.

GET LUCKY 299^{95} ea.
4 PAIRS ONLY AT THIS SPECIAL SALE PRICE.

SALE LASTS 2 DAYS ONLY FRIDAY 13TH & SATURDAY 14TH

SHURE V15 IV
GET LUCKY 149^{95}
4 ONLY AT THIS PRICE

SENNHEISER HD 414X HEAD PHONES
GET LUCKY 59^{95}
5 PAIRS ONLY

SHURE V15 III
GET LUCKY 99^{95} ea.
5 ONLY AT THIS PRICE

maxell UDXLII C-90
GET LUCKY 69^{95}
CASE OF 12
LIMIT 1 CASE PER CUSTOMER

STANTON! The choice of the professionals
681 EEE STEREO CARTRIDGE
GET LUCKY 64^{95} ea.
5 ONLY AT THIS PRICE

FUJI FX I&II C-90
GET LUCKY 49^{95}
Case of 10
LIMIT 1 CASE PER CUSTOMER

DISC WASHER
THE FINEST RECORD CLEANING KIT YOU CAN BUY
17^{95}
LIMIT 1 PER CUSTOMER

KOSS-HV-1 HEADPHONES
GET LUCKY 39^{95}

YAMAHA AUDIO CR-620 RECEIVER
- 35 + 35 WATTS RMS
- 0.05% T.H.D.
- 5-YEAR WARRANTY

VERY LIMITED QUANTITIES 379^{95} ea.

YAMAHA AUDIO CR-820 RECEIVER
- 50 + 50 WATTS RMS
- 0.05% T.H.D.
- O.T.S. TUNING CIRCUIT

VERY LIMITED QUANTITIES 479^{95} ea.

YAMAHA AUDIO CR-1020 RECEIVER
- 70 + 70 WATTS RMS
- 0.05% T.H.D.
- POWER METERS

VERY LIMITED QUANTITIES 599^{95} ea.

YAMAHA AUDIO CR-2020 RECEIVER
- 100 + 100 WATTS RMS
- 0.05% T.H.D.
- MOVING COIL PHONO INPUT

VERY LIMITED QUANTITIES 799^{95} ea.

YAMAHA AUDIO YP-D6 TURNTABLE

THE YPD6 IS A DIRECT DRIVE SEMI-AUTOMATIC TURNTABLE WITH AUTO REPEAT, LOW FRICTION TONE-ARM AND VARIABLE PITCH CONTROLS.

5 YEAR WARRANTY

GET LUCKY 249^{95}

BIC SPEAKER SYSTEMS B-44 SPEAKERS

THE BIC 44 IS A SUPERB 3-WAY SYSTEM UTILIZING THE UNIQUE VENTURI PRINCIPLE FOR DEEP RICH BASS RESPONSE. THE 10'' WOOFER IS CROSSED OVER TO A 5'' MID RANGE AND 3'' TWEETER FOR CRYSTAL CLEAR HIGHS

GET LUCKY 166^{95} ea.
4 PAIRS ONLY

THE BEST STEREO YOU CAN BUY FOR 1000^{00}

JBL YAMAHA AUDIO Dual

IF YOU HAVE $1000 TO SPEND ON A STEREO SYSTEM THEN DO YOURSELF A FAVOUR AND COME DOWN TO A&B SOUND THIS WEEKEND AND LISTEN TO HOW MUCH STEREO YOUR MONEY CAN BUY. WE STARTED WITH THE YAMAHA CR-420 AM-FM RECEIVER WITH 50 WATTS RMS AND DISTORTION OF ONLY 0.05% for CRYSTAL CLEAR REPRODCTION FROM ALL SOURCES THE DUAL CS-504 IS AN EASY TO OPERATE PRECISION BELT DRIVE TURNTABLE COMPLETE WITH A SHURE M954ED CARTRIDGE. BRINGING THE MUSIC TO YOUR EARS ARE THE FANTASTIC JBL-L-40 2-WAY STUDIO MONITORS, DEEP LOW BASS & SINGING HIGHS TO SATISFY EVEN THE MOST CRITICAL AUDIO BUFF.

GET LUCKY
COMPLETE
1000^{00}

JVC CLOSER TO THE MUSICAL TRUTH

THE JVC-JA-S55 DC INTEGRATED AMPLIFIER
- 65+65 WATTS RMS
- 02% T.H.D.
- POWER METERS

4 ONLY AT THIS PRICE 319^{95}

JVC CLOSER TO THE MUSICAL TRUTH

THE JVC JA-S22 DC INTEGRATED AMPLIFIER
- 40+40 WATTS RMS
- 0.02% T.H.D.
- POWER METERS

4 ONLY AT THIS PRICE 219^{95}

CASSETTE DECKS AT SPECIAL GET LUCKY PRICES

YAMAHA AUDIO TC 720 B

AN INCREDIBLE LIST OF FEATURES AT A PRICE THAT IS HARD TO BELIEVE
- 3 HEADS
- ECHO RECORDING
- DOUBLE CAPSTAN DRIVE
- VARIABLE BIAS
- LINE & MIC MIXING

GET LUCKY 549^{95}

JVC CLOSER TO THE MUSICAL TRUTH

THE JVC KD-10 IS A FRONT LOAD DOLBY CASSETTE DECK WITH PERFORMANCE & FEATURES THAT YOU WOULD EXPECT TO PAY MUCH MORE FOR.
- PEAK L.E.D. READOUT
- 30-15,000 HZ
- 66 DB S/N RATIO
- 0.5% T.H.D.

GET LUCKY 269^{95}

BIC TWO SPEED CASSETTE DECK

B.I.C. T-1, 2-SPEED CASSETTE DECK WHY 2 SPEEDS? COME IN AND HEAR THE DIFFERENCE.

SPECIAL OFFER $\$50^{00}$ FUJI RECORDING TAPE

GET LUCKY 359^{95}

marantz We sound better.

MODEL 1810 FRONT LOAD DOLBY CASSETTE DECK

WHERE ELSE CAN YOU FIND A NAME BRAND HIGH PERFORMANCE DECK AT SUCH A LOW PRICE?

GET LUCKY 229^{95}

a&b sound

RECORDS
641 YATES

641 YATES ST.
385-1461

MON.-WED. 9:30-6:00
THURS. 9:30-9:00
FRI. 9:30-9:30
SAT. 9:00-5:30

TAPE
637 YATES

12,000 loggers off the job

Continued from page 1

Meanwhile, conflicting reports circulated today on whether paper workers would reject the contract offer.

The agreement provides for raises of 90 cents in the first year of a two-year contract and 90 cents or 9.5 per cent, whichever is more, in the second year. Base pay rates for all three unions currently are $8.16.

Management spokesmen said Thursday that four mills represented by the Canadian Paperworkers Union had voted in favor of the pact.

However PPWC president Angus McPhee, refused comment on reports from within his 5.500-member union that it had narrowly rejected the industry's offer.

Workers at one mill where the PPWC held certification were still voting today.

Employers speculated that if the PPWC — the smallest of three unions involved in bargaining in the province's key industry — did reject the contract by a narrow margin, the union would have difficulty making a general strike by its members an effective one.

The IWA has recommended acceptance to its 28,000 workers in the coastal region and 8,500 in the southern Interior.

Charge admitted

Continued from page 1

existing large mills are unable to utilize smaller logs.

"Many perfectly good logs are being made into pulp, but new mills are being built to handle those smaller logs" he said.

He said that wood wastes and wood residuals are now being used by pulp mills.

King told the legislature the forest industry has cost the provincial government up to $500 million in revenue and the economy thousands of jobs.

King charged that eight multi-national companies, which control 80 per cent of B.C.'S timber, are stockpiling timber and manipulating their records to conform to provincial government regulations, thus avoiding the loss of vast tracts of land the B.C. government has awarded them.

King said Forest Minister Tom Waterland is sitting on documents that will back up his allegations but is too weak to deal with the multinational firms.

Waterland said his ministry is working to change the situation.

Tory brakes on moving?

Continued from page 1

part-time employees to locations across the country — generally in Liberal-held constituencies.

There were plans to move operations of varying sizes to such places as St. John's, Nfld.; Sydney, Antigonish and Yarmouth in Nova Scotia; Bathurst and Shediac in New Brunswick; Jonquiere, Rigaud, Sherbrooke and Quebec City in Quebec City in Quebec; North Bay, Sudbury, Chatham, Peterborough and Thunder Bay in Ontario; Winnipeg; Saskatoon; Camrose, Alta.; Kamloops and Surrey.

The Liberal public works spending estimates for the current fiscal year mentioned $3,750,000 for an external affairs passport office in Sydney; $1,420,000 for an industry, trade and commerce office in Yarmouth; $5 million for the veterans move to Charlottetown; $5,674,000 for an unemployment insurance commission facility in Bathurst and $2,230,000 for a supply and services office in Shediac.

There were millions for taxation data centres in Jonquiere, Sudbury, Winnipeg and Surrey.

In all, the Liberals said they planned to spend $46 million on decentralization this year.

The idea of decentralization was to move some federal offices closer to the people while increasing the federal presence outside Ottawa. Slow-growth areas would be helped with jobs and disproportionately high concentration of federal employees in the Ottawa-Hull national capital region would be reduced.

Opponents charged the Pierre Trudeau government was pork-barrelling by putting most of the offices in constituencies held by Liberals. Many of those now are held by Tories. Opponents objected to forcing employees to move from Ottawa and said Ottawa would suffer through loss of jobs.

Stevens was asked recently whether the Conservative government was committed to the Liberal decentralization program.

"I wouldn't say that," he replied.

Nielsen said it will take until the end of August to review all the hundreds of public works spending plans. He said individual spending proposals range from $3,000 to $250 million. He said he will exercise his judgment on a day-to-day basis.

"All projects are up for review. When we can, without problems, defer projects I'm going to be making that recommendation."

The Liberals estimated that about $702.7 million would be needed by the public works department in the fiscal year that started April 1.

When they tabled their estimates in the Commons early this year they provided a list of major capital spending plans of public works.

They were:

Newfoundland $7,555,000; Nova Scotia $6,300,000; Prince Edward Island $5 million; New Brunswick $7,904,000; Quebec $54,939,000; The Hull, Que., side of the National Capital Region $20,275,000; Manitoba $11,200,000; Saskatchewan $875,000; Alberta $652,000; B.C. $13,711,000; Northwest Territories $65,000; Yukon $4 million.

Cost of food helps ease inflation rate

Continued from page 1

over-all food prices showed the smallest monthly increase since last November, rising just one-half of one per cent. This compares with increases of 2.5 per cent in the months of March and February.

Higher shelter and household operation charges as well as increased prices for furniture and textiles were significant contributors to increases in the non-food index.

There were also higher prices for some clothing items, especially men's and women's accessories and footwear and recreational equipment.

Prices declined on some imported cars and gasoline prices dropped in some cities.

The rate of inflation was one of the former Liberal government's biggest concerns and John Crosbie, the new Conservative finance minister, has called it the country's No. 1 problem.

Former finance minister Jean Chretien had predicted the inflation rate this year would be 6.5 per cent, but later adjusted that upwards to 7.5 per cent. The government hasn't been accurate in its predictions for more than three years.

The inflation rate last year was nine per cent, up from eight per cent in 1977. However, Canada's inflation rate is still well below that of the U.S. which is currently running at an annual rate of more than 13 per cent.

Economists fear that higher prices for imported U.S. goods could add to the domestic inflation rate.

Inflation will also be spurred this fall when the impact of the $1-a-barrel increase in the price of western crude made on July 1 is tacked onto gasoline and heating oil prices. It will mean increases of three to five cents a gallon.

In some cities, there is also evidence that the oil companies have begun to push up gasoline prices, saying they need higher profits.

The Conservative government also appears ready to increase oil prices even faster to get western crude closer to world prices, given a sudden jolt upwards in the last several months because of shortages caused by the revolution in Iran.

Statistics Canada said the annual inflation rate varied in 15 survey cities from 10.4 per cent in St. John's, Nfld., to 7.6 per cent in Regina and Vancouver.

The inflation rate in June stood at 8.2 per cent in Charlottetown and Summerside, P.E.I., and it was 9.3 per cent in Halifax.

In Saint John, N.B., prices were up 9.7 per cent, Quebec City, 8.6 per cent and in Montreal 8.1 per cent.

In Ottawa, the inflation rate was 8.6 per cent, Toronto 9.3 per cent and Thunder Bay 9.1 per cent.

In Winnipeg, prices were 9.6 per cent higher than a year ago. In Saskatoon they were up 8.6 per cent. The inflation rate in Edmonton stood at 8.8 per cent and in Calgary it was 8.1 per cent.

HOME FASHION
EVENT
and COLORFUL
WHITE SHOW & SALE
NOW ON
THROUGH AUG. 11

Saturday the Bay is the place to be

the Bay

Cowichan Indian Sweaters
20% off
Our entire assortment of these world famous, hand-knit sweaters on sale Saturday at savings of 20%! Pullover and zipper-front styles, plus mitts, toques and socks.
Men's Sweaters, main

Alan Paine Sweaters For Men
20% off
Included are all our British made Alan Paine V-neck pullovers, button-front cardigans, sleeveless vests, crew necks. Most are 100% lambswool with some Shetlands plus some V-neck cashmere pullovers. Assorted colours in sizes 36-46.
Men's Sweaters, main

Clearance of fabrics continues!
Fantastic sew-up savings on now through Saturday.
Assorted gauzes. Assorted colour plains and patterns. Reg. $3-7.50 m. To clear 1.99-3.99 m.
Studio prints. Reg. 6.50 m. To clear 3.99 m.
Eyelet prints. Reg. $6-$7 m. To clear 3.99 m.
Plus more to clear 1.99 to 4.99 m.
Just arrived!
Beautiful classic viyella of 55% wool/45% cotton in 115-cm width. Choose plains in burgundy, red plum, forest, camel, brown, blue. Small prints in blue, beige, brown, navy, plus tartans. $14 m.
Fashion Fabrics, second

All ladies' Baymart shoes now located on the second floor
We've moved them upstairs to the Ladies' Shoe Department, second floor, so you can shop from a range of budget-priced shoes to better fashion footwear all in one convenient location. And, speaking of fashion, be sure to see the newly arrived leather boots for fall in five fashion styles priced from $60 to $110. Also, right now you'll want to take advantage of the terrific clearance savings on summer shoes.
Special on summer sandals!
They've moved up from Baymart and offered Saturday at special savings. Choose from a good selection of multi-straps, wedge heels, popsicle sandals and clogs. Broken sizes. Assorted colours.
Reg. 3.99 to 15.99
2.99-9.99
Personal Shopping only.
Ladies' Shoes, second

Drima Thread ½ Price
Choose from a wide assortment of colours at special clearance prices.
100-yd. spool, reg. 50¢. To clear 2/50¢
300-yd. spool, reg. $1. To clear 2/$1
Art Needlework, second

Save on Kayser sleepwear and lingerie to clear
Kayser nylon gowns
A touch-of-the-classic gowns with skilfully gathered, draped bodice. Sizes petite, small and medium.
Short gown, reg. $14. To clear 10.99
Long gown, reg. $16. To clear 11.99
Baby dolls by Kayser
Playful, ready-get-set short and top outfit for lounging and sleeping. Regular $15. To clear 9.99
Hang Ten active loungewear
Be sure to see our exciting group of terry and cotton gowns, long and short terry robes, and sundresses, jumpsuits and rompers. S.M.L. $20-$45
Camisoles, half slips and dance pants
Linen-look camisoles, dance pants and half slips of easy-care linen crepelene with embroidery trim. All priced to clear.
Dance pant 4.99
Half slip 7.99 Camisole 5.99
Personal shopping only.
Sleepwear, second.

Saturday candy specials
McCormick's Scotch Mints. 1-lb. bag, reg. 1.69. Saturday only, 1.39
McCormick's Jelly Beans. 20-oz. bag, reg. 1.96. Saturday only, 1.19
Candy Counter, main

All Floor Sample Patio Furniture 10% Off!
Our entire selection of floor stock, excluding Nice stacking chairs, priced to clear at savings of 10%. Shop early in person for best choice while they last.
Furniture, Victoria, fourth

Mower Specials
Baycrest rear bagger model 301
Features a Briggs and Stratton 3.5-h.p. engine with 1.3 bushel rear-mount polyester grass catcher, and 5 fingertip cutting height adjustments. Some assembly required. Regular $209.
Saturday only, 194.99
Sunbeam RE-1700 electric mower
Fast, smooth and ideal for larger lawns, this 10-amp single-speed mower has an 18" custom deluxe single blade/single discharge. Some assembly required. Regular $169.
Saturday only, 139.99
Garden Shop, 2nd Parkade level

Save Saturday on a wagon-style barbecue
Model 7747 with smoker and rotisserie features glass front panel, heat gauge and easy adjustable height control. Was 89.99.
Saturday only, 74.99
Garden Shop, 2nd Parkade level

Men's and ladies' Sportskin tank tops
Men's style in white with colour side panel and women's in assorted solid colours with contrast piping. Sizes S,M,L. Regular $11. While quantities last.
To clear 7.99
Sporting Goods, lower main

It's happening at the Bay . . .
"Sea Opal" by Anzac. A new "jewel" from the depths of the sea off the southern tip of New Zealand. Formed on a shell forty feet down, these beautiful opals of frozen greens and icy blues are mined by divers for you to wear and enjoy in Rhodium plated setting. Available in limited quantities, set in rings, earrings and pendants. Something beautiful from the Bay. $16-$65
Costume Jewellery, main
In the Canadiana Shop
Haida jewellery in sterling silver and gold. Be sure to see this fine selection hand-carved by the famous Haida artisans of the Queen Charlotte Islands.
Glass blowing by Kathy Lindley. See this delicate art performed July 19 through 21 as the artist creates Victoria lamp posts, spinning wheels, animals and other glass-blown objects. In the Canadiana Shop, main floor.

Show your Bay Shopping Card, Master Charge or Chargex/Visa.
Hudson's Bay Company

There's still time to color your garden with vivid —
● PETUNIAS & MARIGOLDS and
● RED & BLACK CURRANTS Special .... Bush $1.95
● IRIS .... Special ea. $1.49
● GERANIUMS .... Special ea. $1.29
SPECIAL PEONIES 2.95 each To Clear
Cedar Hill GARDEN CENTRE
1550 CHURCH AVE.
Half Block West of Shelbourne
HOURS:
Mon. to Sat. 9:00-5:30
Sundays 10:00-5:00
7-13 "Serving Victoria Gardens for Over 25 years"

SECOND FRONT PAGE

IMPORT SALE at WILLE Dodge • Chrysler

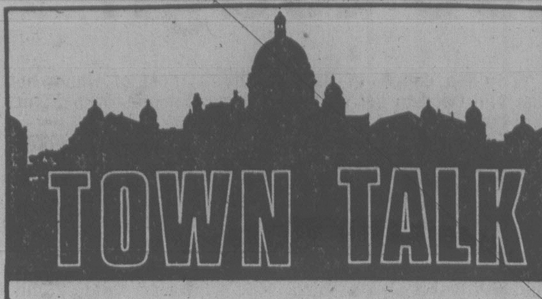

TOWN TALK

The screams of delight may be heard clear across the nation.

Screech — that fabled dark rum out of Newfieland — is taking to the air over Canada in miniature bottles.

Undoubtedly Air Canada passengers will be flying quite a bit higher now that the people's airline has made a deal with the Newfoundland Liquor Corp. to serve the "unique Canadian drink" on all domestic flights.

Screech also soon will be sold in B.C. liquor stores, a corporation spokesman said.

Tradition says Screech was born years ago when the swill and dregs in the bottoms of wooden kegs used for transporting rum in the province was washed out with hot water.

But modern Screech is a blend of several types of rum and its strength is no more than that of other standard brands of rum.

There goes another fond legend.

★ ★ ★

B.C. has a new provincial archivist, **John Bovey**.

The B.C. native was hired away from the same job in Manitoba. He took an MA in history at the University of B.C., and was one of a small band of graduate students who helped research **Margaret Ormsby's** celebrated 1958 centennial history of B.C.

He's the second prairie archivist to be lured west. Bovey replaces **Allan Turner**, formerly Saskatchewan's archivist, who in February was promoted to assistant deputy provincial secretary, in charge of sport, recreation, culture and heritage projects under Provincial Secretary **Hugh Curtis**.

★ ★ ★

When the House of Commons sits this fall, Prime Minister **Joe Clark** will still have one more important decision to make — the first Tory-appointed Speaker in 20 years.

No one knows who will get the prestigious post, but one of the names being kicked around the National Press Club is Esquimalt-Saanich MP **Donald Munro**.

The new house is almost certain to be a fractious one with **Pierre Trudeau** and his decimated Liberal ranks sitting in opposition along with a beefed-up NDP contingent.

★ ★ ★

Joan Mason of Castlegar was the most surprised and proud graduate at this week's graduation ceremonies of St. Joseph's School of Nursing.

She received the Non Nobis Solum (Not for Ourselves Alone) award, named after the school motto, which is a bursary donated by the Sisters of St. Ann.

The winner is chosen by a ballot participated in by students, faculty and house mothers.

★ ★ ★

The one-page letter was from the National Holocaust Remembrance Committee of the Canadian Jewish Congress.

Headed simply press release, it read: "Information is being sought concerning a former guard at the Goleszow concentration camp (near Auschwitz) — **Schmidt Czerwinski**.

"We are also trying to locate the following two witnesses who may be able to give testimony regarding the above: **Jacob Ortman** and **Ruben Diament**, both formerly of New York."

Anyone having information is asked to contact the committee at 1590 Ave. Dr. Penfield, Montreal.

Bill Halkett photo

Virginia Careless with 1878 wedding boots, 1900 parasol

Fashionable, thanks to aid of the maid

The Provincial Museum has opened a fashion show but don't go there expecting the latest creations.

The second floor of the museum is featuring a wide range of costumes and accessories worn by women from 1845 to 1902.

There are seven mannequins attired in an interesting array of dresses, plus accessories such as parasols, fans, capes, gloves, ostrich plume tips, lace, pearls, and satin-high button boots.

Chris Nancarrow, the textile conservator who helped prepare the exhibition, said high fashion in Victorian England was confined to people with fat purses.

"The best-dressed women required servants because many costumes were impractical for any kind of work," she said.

"For example, to appear fashionably dressed for all occasions in Victoria a woman needed a large variety of costumes and accessories — frequently changing five or six times a day — with the help of a maid."

Nancarrow's main job was to prevent the clothing from deteriorating. The museum's collection is one of the largest in Canada.

"Clothing is the most vulnerable of all artifacts," she said. "And yet they also tell us the most detailed information about the people who used them, and about that period in history."

The show will run until December.

Life term for Mother's Day murder

'I'm innocent' says Ross

"No matter what nobody says, I'm innocent. Thank you."

That was the reaction Thursday night of Tommy Ross Jr. after being found guilty of first-degree murder in the bizarre Mother's Day, 1978, slaying in Victoria of 26-year-old Janice Forbes.

The jury of seven men and five women deliberated five hours before bringing in the verdict.

Mr. Justice Alan Macfarlane imposed the mandatory sentence of life imprisonment with no possibility of parole for 25 years.

Ross, 20, of Los Angeles, initially appeared unmoved by the verdict. When asked by the judge if he had a statement to make he declared his innocence.

"I have been found guilty of something I did not do," he said, "and it was the same of Jesus Christ, he was accused of something he didn't do. Something was passed on to him.

"I don't know when, maybe tomorrow, maybe next week or next year, it will come out who did it.

"Nothing stays in the dark forever.

"No matter what nobody says, I am innocent. Thank you."

Ross was found guilty of the death of Forbes, the mother of two, whose body was found bound and strangled on May 14, 1978, in her apartment at 207-1017 Queens.

She was found face-down with her hands tied behind her back, a piece of material knotted around her right ankle and the other end wrapped around her neck.

The trial began June 18.

The Crown's case was circumstantial centring around a thumb print identified by police as Ross' which was found on a teapot in the apartment as well as the identification of Ross by a number of witnesses as being in and around the apartment block on the day of the murder.

Defence counsel Douglas Christie charged that the print was a forgery and part of an international conspiracy by police in Victoria and the U.S. to convict Ross.

Christie said the descriptions of Ross given by the Crown witnesses were so general they could have applied to any black man.

The defence said the onus was on the Crown to prove beyond a reasonable doubt that Ross was the murderer and that had not been done.

Security was tight during the trial and particularly when the verdict was brought in at about 9 p.m. Thursday.

Women entering the courtroom were subjected to a purse search by police and the men to a body search.

There were four sheriffs and about six city policemen in attendance.

One interesting turn in the trial came when Mr. Justice Macfarlane allowed evidence from a similar strangulation in Port Angeles to be admitted as evidence.

The judge ruled that the facts in the Port Angeles case were so strikingly similar to the Forbes death that they should be considered.

Det. Robert Vail of the Port Angeles police department testified that he found a print, later identified as that of Ross' left, middle finger, in the apartment of Janet Bowcott on April 24, 1978, the day her body was found strangled.

Like Forbes, she was found face-down in her bedroom with her hands tied behind her back, her feet bound together and a long woollen scarf wrapped tightly around her neck, taken down the back of the body, looped through the ligature tying the ankles and then tied back at the buttocks area.

Ross was identified by one Crown witness as being in the apartment block at 615 West 8th on the night before the body was found.

Ross has been charged with aggravated first-degree murder in the Bowcott slaying and a warrant is out for his arrest.

Prosecutor Richard Law said the Crown introduced the evidence to demonstrate a system, plan and design similar to that in the Forbes slaying and proof of identity.

Christie dismissed the Port Angeles evidence because he said if it stood alone it "would not have properly hung a dog but it is introduced here to hang a man on another matter."

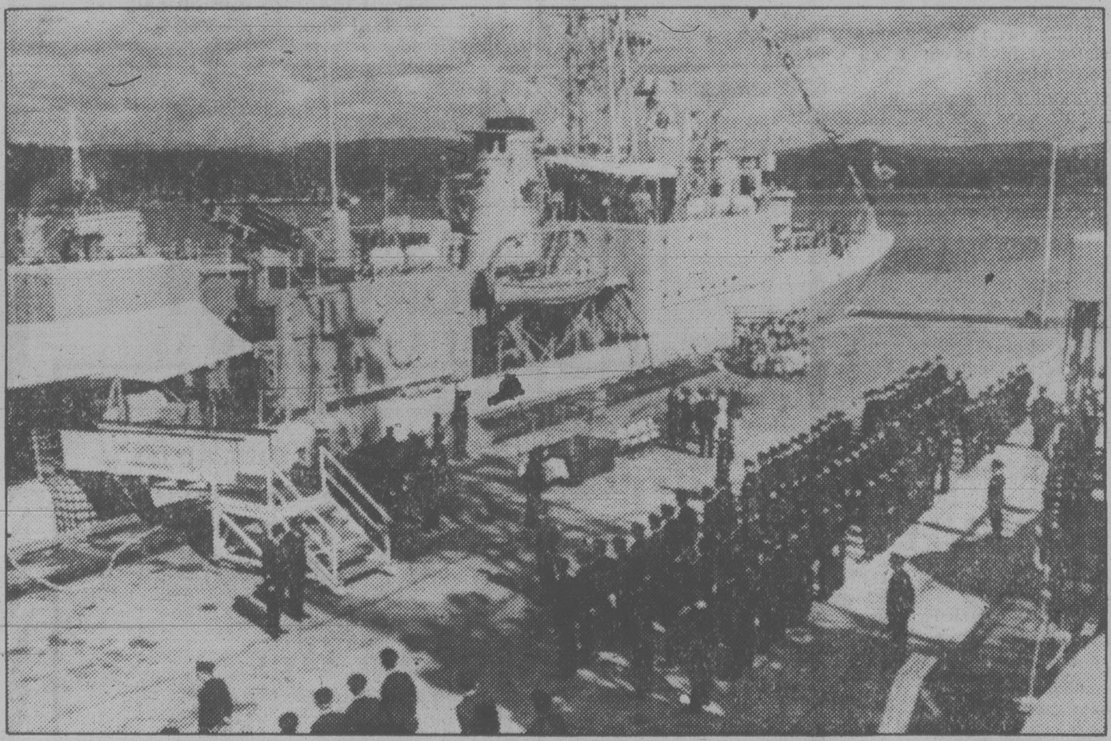

Bill Halkett photo

Kootenay crew on parade alongside the destroyer that makes headlines

Pt. Angeles pleads for aid from Victorians in oil fight

The people of Port Angleles and Clallam County in Washington State appealed to Victorians today to join them in their fight to prevent a supertanker oilport being built in their area.

Councilwoman Dorothy Duncan told a special information meeting arranged by the Captial Regional District that Port Angeles is strongly opposed to the port.

"We will co-operate with you in any way we can," she said.

She contended there is no demonstrated need for an oilport in Port Angeles, adding that the Northern Tier Pipeline Co. is not giving full disclosures of the facts and the expected impact.

Pipeline officials earlier had made presentations, during which they announced a 15-mile underwater pipeline from Ediz Hook across Puget Sound as part of their plans.

Duncan said the position of the Ediz Hook facility, as shown by the company representatives, was not the one given earlier by them.

She said it was another example of the company's unwillingness to disclose all the facts.

Duncan said the Ediz Hook facility would require the moving of a U.S. Coast Guard air station and the Coast Guard is opposed to this.

USCG helicopters are used extensively for marine rescues in this area.

Mike Doherty, co-ordinator of a 150-strong Clallam County citizens' group, warned that crude oil is expected to be transported by 507 tankers of more than 100,000 deadweight tons in addition to the tankers already plying the Strait of Juan de Fuca.

He quoted a Seattle newspaper item: "The Strait of Juan de Fuca is the ocean sluiceway where marine traffic transits between the Pacific Ocean and the inland waters of Washington and B.C. It is broad, deep, devoid of rocks and shoals, yet in this decade the most accident-prone of our northern waters."

He said oil spills, apart from destroying coastlines and marine resources, could put the area's tourism industry in jeopardy.

He gave as an example what happened on the Brittany coast of France after the Amoco Cadiz went aground. He said summer tourism there declined 75 per cent and it was estimated 12.5 million tourists cancelled reservations and that between $165 million and $188 million was lost in tourist revenue from April through to June.

Doherty added that companies could wriggle out of financial liability for oil spills because of an 1851 U.S. statute which states the liability of a tanker or barge owner is limited only to the value of the vessel after it has been damaged.

"The question of financial liability and the recovery of damages as a result of a major polluting incident in the Strait of Juan de Fuca should be an obvious concern to the province of British Columbia," he said.

Ask the Times

Q. Could you tell me what fruit generally eaten raw has the most nutritional value? D.S.

A. An analysis of the 38 commonly eaten raw fruits shows it to be avacados. They have the highest calorific content with 741 calories per edible pound. They also contain vitamins A, C and E and 2.2 per cent protein.

Send your questions to *Ask the Times*, 2621 Douglas.

Kootenay in spotlight again for 20th birthday

By PAT DUFOUR
Times Staff

HMCS Kootenay, the Canadian destroyer that has a habit of grabbing headlines, today had a 20th birthday party in the dockyard of CFB Esquimalt.

Among those on board to remember her launching in Burrard's North Vancouver shipyard in 1959 were her first captain, Rear-Admiral R.J. Pickford (Rtd.) of Ottawa and Cmdr. Bill Wilson (Rtd.), who was the last captain of Kootenay's predecessor during the Second World War.

Today's events began with ceremonial divisions with Pickford inspecting the ship's company. Pickford later planted a dogwood tree in the dockyard to commemmorate the occasion.

An all-ranks reception was held on the quarterdeck following the tree-planting.

The Kootenay, which recently underwent a $3.5 million refit, made headlines in October, 1969, when eight crewmen were killed and 44 injured following an engine room explosion.

On power trials off the coast of Britain and steaming at 28 knots, a violent explosion in a gearbox splattered the engine room with hot oil. The oil ignited, apparently from electrical wiring, spreading smoke and flames through the ship.

At one stage the wheelhouse was evacuated and with fuel being fed through the engine room Kootenay travelled for about 40 minutes at 20 knots without steering.

There was a second blast and an inquiry was told the ship might well have been lost but for a helicopter airlift of additional firefighting equipment from accompanying vessels.

The ship first made news in 1968 when a highly-placed informant in Ottawa leaked details of a "top secret" incident in which the destroyer was involved in 1965.

Out to prove Canadian warships could track submarines successfully, she chased a Russian submarine halfway across the Atlantic, forcing the sub to seek refuge in Tangiers.

The Kootenay played a cat-and-mouse game with the submarine for several days and the submarine crew apparently became terrified that Kootenay did not know she had a submarine within her weapon range and might drop practice — but lethal — depth charges without knowing she had an underwater target.

Kootenay received some garbled messages from the submarine which pleaded in effect "For God's sake, don't shoot," the informant said.

The submarine tried to get Kootenay off her trail by going through violent manoeuvres for two or three days, finally ducking into Tangiers, opposite Gibraltar. Kootenay went about her business, her crew regarding the incident as a highly-successful anti-submarine exercise.

The Kootenay was last in the news July 13, 1978, when she was pulled off a fisheries patrol to take part in the largest drug seizure in Canada up to that time.

About $28 million worth of marijuana was seized in an isolated cove near Tofino.

Her captain, Cmdr. Bruce Johnston, had taken over command less than three weeks before.

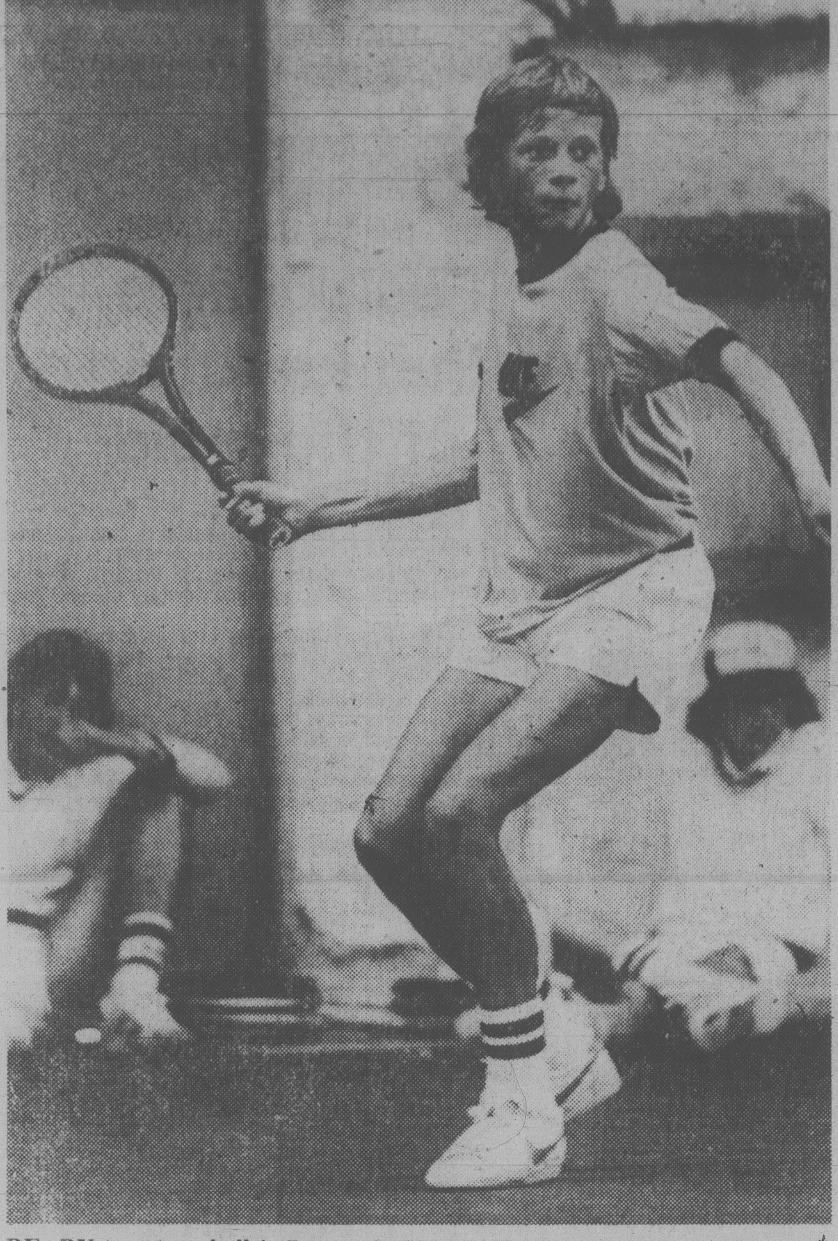

READY to return ball is Douwe Cosijn of Calgary, who went on to win his 16-and-under singles final in the Pacific Northwest regional junior tennis championships against Dale Willard of Victoria 7-5, 6-2 Thursday at the Racquet Club of Victoria. (Times photo by John McKay).

BUDGETS MUST WIN SEMI-FINAL TO GET SECOND CHANCE

Stofflet proves too tough

SAN JUAN (CP) — Ty Stofflet, the left-handed pitching marvel of the softball diamond, allowed Canada one hit Thursday night, sending the United States into the championship game of the Pan-American Games tournament tonight with a 3-0 victory.

Canada, represented by a bolstered Victoria Budget team, plays Puerto Rico tonight. The loser gets the bronze medal and the winner meets the U.S. in a second game for the gold.

"We certainly didn't hit very well," said Canadian catcher Sonny Phillips, a civil engineer from Fredericton who has moved to Victoria for the softball season. Stofflet struck out 16.

One bad pitch and that was it. It was a three-run home run ball starter Mark Smith of Halifax threw to left fielder Ted Hicks in the sixth inning.

Eddie Connor led off the top of the sixth with a single off Smith's leg, and Darryl Day followed with a single to right to set up Hicks's towering shot over the left-centre field fence.

"It's been a learning experience for us," said Phillips, "and we'll get another crack at them in the final. I'm quite optimistic we'll do OK."

The U.S. finished first with a 7-0 won-lost record in round-robin play, while Canada was 6-1. Puerto Rico finished at 5-2 and Panama, 2-1 losers to Puerto Rico in the other playoff game Thursday night, had a 4-3 mark for fourth place.

The rest of the field had Colombia at 3-4 and Venezuela, the Virgin Islands and the Dutch Antilles all at 1-6.

Stofflet, a 37-year-old electrician, has won all-American honors five times.

He has played on three national championship teams and was the U.S. national tournament most valuable player in 1975, 1977 and 1978.

He had a 42-1 record last year, pitching six no-hitters and 26 shutouts.

"I had a couple of days rest and tried to get up for the guys tonight because they're working their rear ends off," said Stofflet.

Stofflet retired the first five batters he faced before Bob Holness of Victoria singled to centre. Stofflet then caught Randy Benn of the Budgets looking at a third strike and proceeded to set down 15 of the other 16 batters he faced.

Victoria's Reg Underwood reached third on a three-base error by right fielder Bill Pfeiffer with two out in the third. He was Canada's second and last base runner.

"I know the batters pretty well,' Stofflet said of the Canadians, most of whom he has faced in one tournament or another.

Phillips said he expected Canada to start Dave Ruthowsky of Victoria against Puerto Rico and Rob Guenter of Saskatoon against the U.S. if needed.

"He's a great competitor, that's the first thing," said Phillips of Stofflet's supremacy.

"He's got all the pitches and the big windup that most pitchers don't have. He throws with a lot of velocity and you really have to watch the ball."

U.S.	000 003 0—	3	7	1
Canada	000 000 0—	0	1	0

Ty Stofflet and Bob Quinn; Mark Smith, Dave Wilson (6) and Sonny Phillips. **HR:** U.S. — Ted Hicks.

Brice captures title in regional finals

Vancouver players dominated the Pacific Northwest regional junior tennis championships staged Thursday at the Racquet Club of Victoria.

Val Brice, Mark Howe and Neil den Otter, however, helped prevent a walkaway and retained some laurels for Victoria.

Brice went unbeaten through four matches to win the 18-and-under girls' singles title while Howe and den Otter combined for a 3-0 record and a victory in 14-and-under boys' doubles play.

Pete McCormack of Duncan was the only other Island winner.

He defeated Colin Kettenacker of Vancouver 6-0, 6-1 in the 14-and-under boys' singles final.

Other final results:

GIRLS

16-and-under singles: Laura Slade (Surrey) def. Michelle Aichelle (Vancouver), 6-0, 6-2.

14-and-under singles: Teresa Dobson (Vancouver) def. Kelly Davies (Victoria), 6-3, 6-3.

18-and-under doubles: Joanne White and Adriane Cooper (Vancouver) def. Slade and Holly McLeod (Vancouver), 6-4, 7-6.

14-and-under doubles: Dobson and Slona Brown (Vancouver) won round-robin.

BOYS

18-and-under singles: Pat Merrigan (Vancouver) def. Rick Hunter (Vancouver), 6-4, 6-3.

16-and-under singles: Douwe Cosijn (Calgary) def. Dale Willard (Victoria), 7-5, 6-2.

18-and-under doubles: Merrigan and Hunter def. Cosijn and Mike Soldat (Vancouver), 6-1, 6-2.

Hartley, Smythe clash for city men's net title

Top-seeded Russ Hartley will meet second-ranked Peter Smythe in the men's open singles final of the Victoria Open tennis championship tournament Saturday at the Racquet Club.

Hartley advanced to the final with a 6-3, 6-3 victory over Scott Braley and Smythe moved up with a 6-0, 6-1 win over Trevor Smyth.

Hartley also continued a quest for two other titles by moving into the mixed doubles final with Jean Shaw and gaining the men's doubles semi-finals with Marty Taylor.

Hartley and Shaw defeated Andria Wiles and Tim Zurowsky, 6-0, 6-2.

Ernie Cockayne and Roger Skillings moved into the men's doubles final with a 6-2, 6-3 win over Smythe and Mike Greenwood.

Velerie Brice and Enid Jackson will square off in the women's open singles final after Brice downed Kelly Davies 6-3, 6-1 and Jackson eliminated Sandra Moss, 6-0, 6-1.

In the women's open doubles event, Wiles and Moss gained the final with a 6-4, 6-4 decison over Ann Graham and Shaw.

Semi-final play will continue tonight starting at 5 and all finals will be staged at the Racquet Club starting at 11 a.m. Saturday.

New record for Neilson

SAN JUAN (CP) — Pan-American Games champion Scott Neilson, who enters the University of British Columbia medical school this fall, will have to change his technique before he starts hitting patients on the knee with a hammer.

The 22-year-old strongman from New Westminster, may also have to invest in some new equipment. The hammer he threw 69.64 metres Thursday night to set a jgames record is seldom found in a doctor's office.

Neilson's winning throw, which surpassed the old mark of 66.56, set in 1975 by Lawrence Hart of the United States, gave Canada its second gold medal of the Games in track and field. Diane Jones Konihowski won the first Monday when she defended her Pan-Am pentathlon title.

Over-all, it was the 21st Canadian gold of the Games, far short of the 93 won by the United States and Cuba's 53 but well ahead of the 11 taken by fourth-place Argentina.

Besides Neilson's gold, Canada picked up its first fencing medal, a silver behind Cuba in the women's team foil event, and a bronze with the defeat of light heavyweight Pat Fennel of Campbellford, Ont., by American Tony Tucker in the boxing semi-finals.

Neilson's winning hammer throw came on his first attempt in the competition and he was mildly unhappy over his inability to improve on it.

A four-time winner of the National Collegiate Athletic Association title as an engineering undergraduate at the University of Washington, he has a personal best of 72.36 in competition and hopes to do better at the World CMUP meet in Montreal Aug. 24-26.

Another gold medallist who savored his triumph was 21-year-old Tony Darden, who went into the 400-metre final as the second-string American behind Willie Smith and outkicked 1976 Olympic champion Alberto Juantorena to win the rac while the pace-setting Smith finished third.

Despite Juantorena's defeat, it was not a day of unmitigated disaster for veteran Cuban athletes.

Teofilo Stevenson, the 27-year-old heavyweight boxer who has won two Olympic and two Pan-Am titles, went into the ring against Rufus (Bubba) Hadley, an 18-year-old U.S. marine who had announced that a Pan-Am championship would be his first step on the road to the world title.

Hadley ran into a roadblock in the form of a Stevenson right hook that put him down for the count at 1:39 of the first round.

Cuba won its third consecutive baseball championship, going through the round-robin tournament undefeated to extend its Pan-Am winning streak to 24 games. Argentina, the world champions, took the roller hockey title.

Canada and Agentina, both unbeaten, play for the gold in field hockey Saturday. Both won their semi-finals convincingly, the Canadians downing Cuba 9-1 while the Argentines defeated Mexico 7-1.

Phillies edge Mussels

BEND, Ore. — Greg Linhart, batting at the bottom of the order, tripled to drive in the tying run and then scored on an error Thursday night to give Bend Phillies a 2-1 Northwest League baseball victory over Victoria Mussels.

Pitchers Wally Goff and Roger Redmond combined to strike out 13 batters and gave up only four hits for the winners.

The Phillies' runs came in the seventh, when Steve Harvey led off with a single and scored on Linhart's triple.

Northern Division	W	L	Pct.	GBL
Bellingham	15	9	.625	—
Walla Walla	12	12	.500	3
Victoria	11	12	.478	3½
Grays Harbor	7	16	.304	7½
Southern Division				
Medford	16	8	.667	—
Central Oregon	13	11	.542	3
Eugene	13	11	.542	3
Salem	8	16	.333	8

Thursday Results
Medford 14-2 Grays Harbor 2-5
Walla Walla 12 Eugene 7
Bellingham 6 Salem 2

Victoria	001 000 000—1	4	2
Bend	000 000 20x—2	9	2

Hartery 1-2, Moretti (7) and Hopkins; Goff 1-1, Reddmond (8) and Littlefield.

Hudon returns to harness action

Keith Linton recorded his 44th win of the season by bringing Dusty's Monarch up on the extreme outside in a late rush during the featured ninth race Thursday at Sandown Raceway.

Dusty's Monarch paid $7.40 to win and combined with Deacon Brodie for a $63.90 Exactor.

Linton, who has the most victories this season at Sandown, will have Joe Hudon to contend with again in tonight's card and on Saturday.

Linton also drove Etawah Hank to victory in the eighth race and recorded a place finish in four drives.

Hudon, who is still the leading drive on a percentage basis, is returning after suffering a broken leg earlier this season.

The biggest Exactor of the evening was in the sixth race when Tiger Adios got away at 5-1 and combined with 20-1 Senga Gaylord for a $147.20 payoff.

The 9-2 Able Majesty and Gil Counsel provided a $100.40 combination in the 10th race.

A mid-week betting record of $112,637 was set by the 1,343 fans.

Saturday's handicap, Thursday's results on page 24.

Rocks grab share of lead with Bellies

NEW WESTMINSTER — Victoria Shamrocks claimed a share of first place in the Western Lacrosse Association by tripping co-leading New Westminster Salmonbellies 14-10 with a solid effort Thursday night at Queen's Park Arena.

The win was the ninth in the past 10 games for the Irish and left the Victoria club enjoying a three-game advantage over New Westminster.

Shamrocks were in control all the way and held period leads of 7-4 and 11-7 en route to the victory.

It was the first game that Shamrocks have faced goaltender Jim Poelzer. The junior New Westminster star was Victoria's first choice in the junior draft last year but refused to report and was sold to the Salmonbellies.

He only managed to block 27 shots, including nine out of 16 in the first period.

Kevin Alexander led the way with three goals and one assist while Ivan Thompson, playing his second game since coming out of retirement, picked up his first goal of the season and added two assists.

Jim Lynch also scored three goals for the Shamrocks while Ranjit Dillon, Bob Cool, Dave Lowden, Chris Hall, Dave Tomson, Ivan Thompson, Randy Bryant and Dennis Somner contributed singles.

Brian Tasker, Bob Tasker and Len Ciminelli each tallied twice for New Westminster. Norm Leuszler, Wayne Goss, Eric Cowieson and Derek Dickson completed the scoring.

Larry Smeltzer was outstanding in goal for the Shamrocks as he stopped 45 shots.

	W	L	T	F	A	Pts
Victoria	14	6	1	264	212	29
New West	14	9	1	293	268	29
Coquitlam	13	9	0	299	272	26
Vancouver	8	16	0	277	336	16
Nanaimo	6	15	2	232	279	14

Next game: Saturday — New Westminster at Coquitlam.

Victoria Dolphins
Welcomes All Athletes
Age 22 & Under interested in
Jr. 'A' Football.
Copley Park
Vanalman Road
Tues., Wed., Thurs., Sat. & Sun.
7 P.M.
For further information call
Paul Shortt 592-1623

THURSDAY AT PAN-AM GAMES

Medal standings

SAN JUAN (CP) — Medal standings after 189 events at the Pan-American Games:

	Gold	Sil.	Br.
United States	93	80	39
Cuba	53	34	29
Canada	21	37	55
Argentina	11	5	15
Brazil	7	10	12
Mexico	2	5	25
Chile	1	2	7
Venezuela	1	4	5
Dom. Republic	0	4	8
Puerto Rico	0	3	7
Panama	0	3	1
Guyana	0	1	1
Jamaica	0	1	1
Bahamas	0	1	0
Colombia	0	0	8
El Salvador	0	0	2
Peru	0	0	2
Ecuador	0	0	1
Neth. Antilles	0	0	1

(Medal total does not equal total events because double silver awarded in two finals and double bronze in a number of events).

What Canada did

BASKETBALL

Canada lost 67-56 to Cuba in men's world division.

BOXING

Light heavyweight: Pat Fennell, Campbellford, Ont., wins bronze.

EQUESTRIAN

Individual jumping: Terry Leibel, Toronto, on Sympatico, finished first in opening round round with 66.95 points.

Team jumping: Canada (Leibel, Ian Millar, Perth, Ont., John Simpson, Cochrane, Alta., Michel Vaillancourt, Hudson, Que., second after first day.

FENCING

Women's team foil: Canada won silver medal.

FIELD HOCKEY

Canada defeated Cuba 9-1.

SOFTBALL

Canada defeated El Salvador 3-0 in women's division.

Canada lost 3-0 to U.S. in men's divsion.

TENNIS

Mixed doubles: Wendy Barlow, Victoria, and Josef Brabanec Jr., Vancouver, lost 7-5, 6-4 to Alejandra Vallejos and Jayier Ordaz, Mexico, in match for bronze medal.

TRACK AND FIELD

Men's hammer: Scott Neilson, New Westminster, B.C., won gold medal.

Men's 400 metres: Bryan Saunders, Toronto, finished fifth in final.

Men's 1,500 metres: John Craig, Toronto, fastest qualifier in semi-finals, 3:45.2; Peter Spir, Vancouver, won semi-final heat, 3:45.3, qualified for final.

Men's decathlon: Zenon Smiechowski, Burnaby, B.C., fifth after five events in field of 10, 3,807 points; Dave Steen, Burnaby, sixth, 3,776.

Women's 100-metre hurdles: Sharon Lane, London, Ont., second in semi-finals, 13.64, qualified for final; Cecilia Branch, Halifax, fourth in semi-finals, 13.73, qualified.

Women's 400 metres: Micheline Racette, Montreal, fifth in final; Marita Payne, Toronto, seventh.

VOLLEYBALL

Canada defeated Puerto Rico 3-0 in men's division for fifth place.

Canada lost 3-0 to Mexico in women's division.

Team results

BASEBALL

Cuba 11 Puerto Rico 3
(Cuba wins gold medal)
Dominican Republic 5 Venezuela 3
(Dominican Republic wins bronze)
Mexico 4 Bahamas 3
U.S. 5 Colombia 4

BASKETBALL

Men
Cuba 67 Canada 56
U.S. 106 Brazil 88
Puerto Rico 109 Argentina 75
Women
U.S. 111 Brazil 73
Puerto Ricco 93 Bolivia 60

FIELD HOCKEY

Canada 9 Cuba 1
Argentina 6 Mexico 1
U.S. 3 Barbados 2
Chile 1 Jamaica 0

ROLLER HOCKEY

Argentina 6 U.S. 1
(Argentina wins gold)
Brazil 2 Chile 0
(Brazil wins bronze)

SOFTBALL

Men
U.S. 3 Canada 0
Puerto Rico 2 Panama 1
Women
Canada 3 El Salvador 0
Puerto Rico 5 Bermuda 2
Belize 6 Bermuda 2

SOCCER

Costa Rica 4 Puerto Rico 0
Cuba 5 U.S. 0

VOLLEYBALL

Men
Canada 3 Puerto Rico 0 (for fifth place)
U.S. 3 Venezuela 0
Brazil 3 Dominican Republic 0
Cuba 3 Mexico 0
Women
Mexico 3 Canada 0
Dominican Republic 3 Puerto Rico 0
Brazil 3 U.S. 2
Cuba 3 Peru 0

Medal winners

BASEBALL

Gold — Cuba; silver — Dominican Republic; bronze — Puerto Rico.

BOXING

Bantamweight: Bronze — Santiago Caballero, Venezuela, Hector Lazaro, Cuba.

Light welterweight: Bronze — Pedro Cruz, Puerto Rico, Jose Aguilaro, Cuba.

Light middleweight: Bronze — Francisco Jesus, Brazil, Jorge Amparo, Dominican Republic.

Middleweight: Bronze — Oscar Florentin, Argentina, Alfred Thomas, Guyana.

Light heavyweight Bronze — Pat Fennell, Campbellford, Ont., Clemenfe Ortiz, Dominican Republic.

Heavyweight: Bronze — Rufus Hadley, U.S., Luis Castillo, Ecuador.

FENCING

Women's team foil: Gold — Cuba (Maria Risco, Maria Garcia, Margarita Rodriguez, Clara Alfonso); silver — Canada; bronze — U.S.

ROLLER HOCKEY

Gold — Argentina; silver — Brazil; bronze — Chile.

TENNIS

Women's singles: Gold — Susan Hagey, U.S.; silver — Trey Lewis, U.S.; bronze — Maria Llamas, Mexico.

Mixed doubles: Gold — Marlin Noriega and Juan Boveda, Venezuela; silver — Ann Henricksson and Fritz Buehning, U.S.; bronze — Javier Ordaz and Alejandra Vallejo, Mexico.

TRACK AND FIELD

Men's hammer: Gold — Scott Neilson, New Westminster, B.C.; silver — Guillermo Orozco, Cuba; bronze — Genovevo Morejon, Cuba.

Men's 400 metres: Gold — Tom Darden, U.S.; silver — Alberto Juantorena, Cuba; bronze — Willy Smith, U.S.

Women's 400 metres: Gold — Sharon Dabney, U.S.; silver — June Griffith, Guyana; bronze — Goldie Jackson, U.S.

SPORTS MENU

TONIGHT

SOFTBALL

6:45 p.m. — Stuffy McGinnis Men's League, Seaboard vs. Labatts, Central Park.

6:30 p.m. — Heywood Men's League, Mears Realty vs. Athletics, Heywood Avenue Park.

HARNESS RACING

5:20 p.m. — Parade to post, Sandown Raceway.

BASEBALL

3 and 6 p.m. — Continuation of Carnarvon Pony League invitational tournament, Carnarvon Park.

SATURDAY

CRICKET

1 p.m. — District Association, Castaways vs. Nanaimo, Beacon Hill Park; Oak Bay vs. Incogs, Windsor Park.

SOFTBALL

4 and 6:45 p.m. — Stuffy McGinnis Men's League, doubleheader, Port Angeles vs. K&R Sooke, Sooke.

4 p.m. — Vancouver Women's League, doubleheader, Stockers North Americans vs. North Vancouver, Central Park.

HARNESS RACING

1:20 p.m. — Parade to post, Sandown Raceway.

Killanin to retire

SAN JUAN, Puerto Rico (AP) — Lord Killanin, president of the International Olympic Committee, says he will retire when his term ends following the 1980 Summer Olympics in Moscow.

PEPSI PEPSI CHALLENGE
SPEEDWEEK
NORTHWEST
TUES. JULY 17 & THURS. JULY 19
FOR OPEN COMP. SUPER STOCKS
$55,000.00 Total Posted Awards
4 RACE SERIES
SKAGIT, JULY 13 & 14
VICTORIA, JULY 17 & 19
MONROE, JULY 21 & 22
DRIVING STARS VS LOCAL DRIVERS
★ MIKE MILLER, Wisconsin
★ JOE RUTTMAN, Calif.
★ TIM WILLIAMSON, Calif.
★ CHUCK BECKER, Calif.
★ ROY HASLAM
★ ROY SMITH
★ RICK O'DELL
★ JOE MUSFELT
Plus
MANY MORE OF THE FASTEST CARS
AND DRIVERS WILL BE IN ACTION
TUES., JULY 17 & THURS. JULY 19
75 LAP FEATURE RACE
PLUS 35 Lap B-Main and/or Heats
TUES. THURS.
Gates Open 5:30
Time Trials 7 P.M.
Racing Action 8 P.M.
ADMISSION — ONE DAY — TWO DAYS
Adults 6.50 12.00
Students & O.A.P. 5.00 8.00
Children 6-12 2.00 3.00
Under 6 FREE FREE
ADVANCE TICKETS
Scorpion Men's Wear
Wille Dodge
Factory Sound
ENTRIES FROM
•CALIFORNIA •WASHINGTON •OREGON
•WISCONSIN •B.C. •ARIZONA
•IDAHO •ALBERTA •COLORADO
THE BIGGEST OPEN COMP. SUPER STOCK SHOW IN YEARS
WESTERN THE ACTION SPEEDWAY

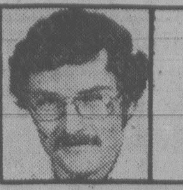

OUTDOORS

Stewart Lang

Some fishermen connect despite blustery weather

Wind and rain have hampered fishermen in some Vancouver Island waters but, on the whole, action has continued to be good.

Details are sketchy about exactly when it happened, but **Emma Page** managed to boat a 50 pound chinook on strip near **Otter Point** in recent days and **Jack Young** caught three nice chinooks in the same vicinity that tipped the scales at 35.5, 18 and 8.5 pounds.

Another favorite spot for **Sooke** fishermen has been **Secretary Island**, where **Vern Exton** landed a 46.2-pounder Monday while trolling strip with about eight ounces of weight.

Coho, however, form the bulk of the catch. Some weigh to eight pounds and a few have been taken near the surface on bucktails.

A few pinks to 9.5 pounds are also showing — an advance party of the large run expected this year.

Anchovies, strip and spoons are working for all species and most action has been in the top 60 feet of water.

Larry Goodson topped **Becher Bay** fishermen this week with a 56½-pounder taken Thursday night off **Beechey Head** on an anchovy. Using the same bait, **Gerald McDormand** came back from the Head on Wednesday with two weighing 44 and 33 pounds.

All waters between **Church Island** and Secretary seem to be producing with coho to 8.5 and a few pinks to six rounding out the return.

Pedder Bay fishermen were topped by the 50-pounder taken Tuesday night by **Otto Krenn** while trolling an anchovy off the **Trap Shack** and **Wilf Scott** managed to beat out all the drift fishermen with a 45-pounder landed Sunday near **Christopher Point** on a five-inch black pearl Buzz-Bomb.

Coho to six pounds form the main catch and a few pinks are trickling in to 10 pounds.

Most of the catches ahave been taken in 20 to 70 feet of water.

"Lousy" was the word used to describe fishing off the **Victoria** waterfront but a few coho have started to show among the chinooks to 30 pounds caught off **Oak Bay** in the vicinity of **The Flats**. **Robert Murdoch** took two nice coho weighing 7½ and 9¾ pounds in that area Thursday morning by trolling a red and chrome Krippled-K.

Fishing for ling cod has also been good in the vicinity of **Trial Island**. **Alan Crow** boated a 59-pounder Tuesday.

Action off **Sidney** has been slow but **Deep Cove** fishermen are bringing in numerous coho averaging three pounds and the odd chinook to 20 pounds while trolling strip and Krippled-Ks off **Wain Rock**.

Action is "not too bad" in the middle part of **Saanich Inlet off Coles Bay** and **Willis Point**. Jacks to seven pounds and a few coho to five are grabbing hootchies and strip behind 150 to 175 feet of line and a planer.

Finlayson Arm is yielding fair numbers of chinooks to 20 pounds and a few coho averaging five pounds from depths of up to 50 feet.

Best catches have been on Squirts or Tomic plugs.

Further up-Island, **Burial Island** and **Bold Bluff** waters are producing chinooks to 16 pounds and both **Porlier** and **Active** passes are rated good bets.

Buzz-Bombers working off the north end of **Big Finger Island** are picking up coho to six pounds and a few chinooks to 20 while similar-sized coho are providing some hot action near **Sangster** and **Lasqueti** islands.

Fishing at the mouth of **Alberni Inlet** should pick up near mid-July but fishermen are still having to work for their catches. **Kirby Point** waters have giving up a few coho to 10 pounds.

Lucky Louie plugs, Buzz-Bombs and strip are nailing chinooks to 25 pounds off **Bates Beach** during the last hour of light. Coho to five pounds are showing off **Texada Island**.

Fishermen at **Campbell River** have noted the coho are now scattered but chinooks to 35 pounds are providing some good returns near **Duncan Bay, Menzies Bay, Cape Mudge, Indian Village, Whiskey Point, Butler Point** and both the **Red** and **Black** cans.

Trout fishermen are finding good luck in **Cowichan, Sproat, Great Central, Comox** and **Buttle** lakes.

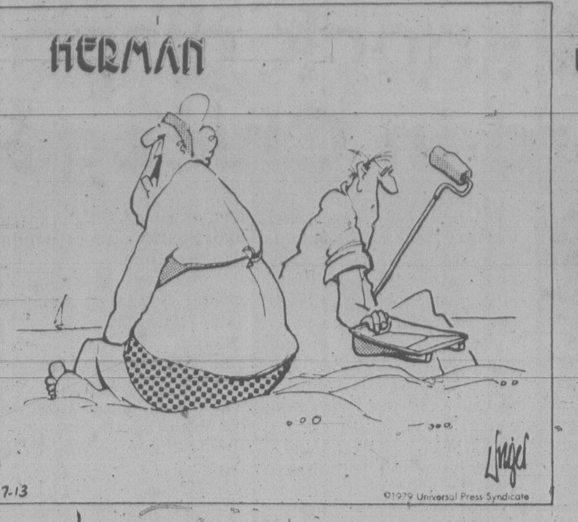

"Did you remember to bring my suntan oil?"

Swimming: Low load level, awareness trip for the kids

Howard Firby, one of the foremost coaches in Canada and current mentor of the Juan de Fuca Cohos, will direct a rather unique summer swimming camp July 23-27 at the University of Victoria.

Firby, who was inducted into the Canadian Sports Hall of Fame in April, coached the Canadian team in the 1964 Olympic Games.

He also coached the Canadian teams on tours of South Africa and the Soviet Union and earlier this year lectured at the World Coaching Conference and the American Swim Coach Association.

"We're hoping this will grow into an annual event," said Firby, who explained the camp still had a few vacancies.

Firby, who has coached Canadian medalists Elaine Tanner, Mary Stewart and Bill Slater, is the camp director and Mark Fellner, coach of the Victoria Amateur Swim Club, is the co-ordinator.

About 40 swimmers aged eight and up are coming for the camp from as far away as Vernon and all the participants must have at least junior Red Cross swimming ability because the course design is geared to "green" competitive swimmers.

All of the basics like stroke work, starts and turns will be covered using illustrations with plasticine figures, films and the extensive UVic videotape facilities for analysis.

But it won't be all work.

Games, a mini swim meet and nutritional breaks will provide of what Firby called "a low work load level."

Fellner was enthusiastic about the technical aspects of conducting the camp with video aids.

"It's an awareness trip for kids," he explained.

"The whole thing about our workshops is variety," said Fellner. "Time passes quickly when they're busy."

In addition, Firby and Fellner decided at the outset to keep the camp small-scale in order to maximize individual instruction.

The timing wasn't planned that way, but it is particulary apt that the camp falls just before the Canadian national Level II meet scheduled Aug. 1-4 at the Crystal Pool.

In three or four years, several of the camp swimmers might achieve that level.

Further information on the remaining camp vacancies may be obtained by telephoning Jim Hays at 477-6911 (local 4784 or 4355).

Bruce treads in dad's steps

LOS ANGELES (AP) — Bruce Allen, the 22-year-old son of former professional football coach George Allen, has followed in his father's footsteps by being named head football coach at Occidental College.

Occidental officials hope some of the football savvy that sent George Allen's Los Angeles Ram and Washington Redskin teams to the NFL playoffs seven times in 12 seasons has rubbed off on young Bruce.

Vancouver, U.S. skippers score wins

VANCOUVER (CP) — Fred Ehrlich of Evergreen, Wash., and Brett Willetts of Vancouver each won a race Thursday in the World Thunderbird sailing championships.

Ehrlich finished ahead of Jon Thompson of Tacoma, Wash., and Layne Dexter of Vancouver.

Thompson and Dexter finished second and third in the second race won by Willetts.

Willetts and Dexter are among six boats still with a chance to win the title.

TORO
LAWNMOWER SALE
HURRY! QUANTITIES LIMITED!

SIDE BAGGING
Model 16113 (21" Rotary Push) Reg. 299.95 SALE $259.95
Model 16277 (21" Self Propelled) Reg. 369.95 SALE $329.95

REAR BAGGING
Model 20762 (18" Rotary Push) Reg. 300.95 SALE $289.95
Model 20610 (21" Rotary Push) Reg. 359.95 SALE $329.95
Model 20810 (21" Self Propelled) Reg. 499.95 SALE $459.95

MULCHER MODELS
Model 18090 (21" Rotary Push) Reg. 319.95 SALE $285.95

LAWN TRACTORS
Model 56006 (5 H.P. 25" Recoil Start) Reg. 995.00 SALE $949.00
Model 56044 (7 H.P. 25" Electric Start) Reg. 1,249.00 SALE $1,195.00

HURRY! QUANTITIES LIMITED!
CHARGEX VISA
SAVE RIGHT NOW!
ISLAND MOWER CLINIC
A DIVISION OF ALF BECKER'S CHAIN SAWS
2981 TILLICUM ● 384-3911
7-13

INTERNATIONAL PAINTS (CANADA) LIMITED
SUMMER CLEARANCE SALE

FENCE AND SHINGLE PAINT
Brown and green
8.99 GAL.

INTERIOR FLAT LATEX
Bone white only
10.80 GAL.

EXTERIOR LO-LUSTRE ALKYD
All colors
13.99 GAL.

EXTERIOR ACRYLIC LATEX
All colors
13.99 GAL.

Our Best
INTERIOR FLAT LATEX
White and pastels
13.49 GAL.

INTERIOR SEMI-GLOSS
Wall and trim
ENAMEL
13.49 GAL.

ALL IN-STOCK WALLPAPERS
25% OFF★
All pre-pasted and washable.

SAVE 20%
ON ALL BRUSHES AND ROLLERS

PRICES EFFECTIVE 'TIL JULY 21 OR WHILE STOCK LASTS
CHECK OUR UNADVERTISED SPECIALS
CHARGEX VISA
Interlux
master charge
760 BAY ST.
ACROSS FROM THE BAY ST. ARMORY
386-2491

D.G.'s auto & cycle
SAVE GAS & SAVE $$

SPARK PLUGS
Champion RESISTOR TYPE 1.09 ea.
89¢ each
AUTOLITE TUNER - 1.09 ea.

FRAM AIR FILTERS
25% OFF
SAVE 20% OFF ALL GAS FILTERS

IGNITION WIRE SETS
4 cyl. - 5.95
6 cyl. - 9.95
8 cyl. - 11.95
UNIVERSAL TO FIT MOST CARS

GAS CANS
1 GAL. - 3.49
2 GAL. - 4.99
5 GAL. - 9.99

LOCKING GAS CAPS
10% OFF
TO FIT MOST CARS

WYNN'S
GAS or TUNE-UP TREATMENT 2.69
OIL TREATMENT 3.29
CARBURETOR CLEANER 3.59 aeresol

HEDMAN HEDDERS
88.88

BUY NOW & SAVE 2 WAYS
RADIAL TIRES ON SALE
15% OFF
SAVE GAS WITH RADIAL TIRES
B.F.G. FIRESTONE & MOST OTHER BRANDS

EDELBROCK & HOLLEY
INTAKE MANIFOLDS
SAVE UP TO 80.00
E.G S.B. CHEV SP2P
REG. 219.95 SALE 169.95

HOLLEY & CARTER CARBURETORS
Save 15%
ON ALL CARBS IN STOCK

POWER PUNCHERS
40 WATT EQUALIZER 119.95 No. PA3042
30WATT POWER BOOSTER 34.95 No. PA3001

TR-3 AUTO CLEANER & GLAZE
4.88
EASY TO USE - CLEANS AND PROTECTS LONGER & BETTER THAN WAX
7-13

RICHMOND STORE OPEN SUNDAYS 11 a.m.-4 p.m.
VANCOUVER 3511 MAIN ST. 873-5381
VICTORIA 382-4012
RICHMOND 5775 No. 3 RD. 270-8088
NANAIMO 758-4132
SURREY 10541 K. GEO. HWY. 585-2541
9-5:30 Monday-Wednesday & Saturday — 9-9 Thursday & Friday
SALE PRICES IN EFFECT AT ALL 5 STORES THROUGH JULY 21/79 WHILE QUANTITIES LAST

Sandown handicap

By Bill Walker

Saturday, July 14 (Post Time: 1:30 p.m.)

1 Mile pace, purse $800, claiming.

6. Baroness Love (G. Tonkin)
2. Ceejay Hathy (R. Wiseman)
5. Lebret (R. Bourgeois)
1. Idyl Tass (G. H'worth)
3. Todds Choice
4. Castro (T. Burke)
7. Jos Premiere (R. Tutty)
8. Stop Watch

2 Mile pace, purse $800, claiming.

2. Ray (D. Linford)
1. Need Kash (G. H'worth)
4. Senga Scarlet (J. Mohorich)
3. Phantom Dancer (M. Stymest)
5. Joe Blades (W. Urquhart)
6. Spunkey Dale
7. Clauds Town (K. Linton)
8. Rays Golden Patch (Armstrong)

3 Mile pace, purse $850, claiming.

8. Azar (J. Hudon)
4. Union Miss (M. Armstrong)
7. Senga Robin (M. Galbraith)
1. Michaels Derby (E. Arsenault)
2. Carlisles King (J. M. Bouvier)
3. Irish Ojetsol (L. Hill)
5. Banner Dundee (H. Ericsson)
6. Lynn Collins (J. Glen)
Also eligible: Loki.

4 Mile pace, purse $900.

6. Smokin Ellen (T. Burke)
3. Stoneridge (D. Jungquist)
8. Arden Bret (B. Dryden)
1. Just Coffee (M. Williams)
2. Senga Queenhope (J. Mohorich)
4. Holridge Emily (E. Arsenault)
5. B.C. Canada (J. M. Bouvier)
7. Paterson Pork (K. Linton)

5 Mile pace, purse $800.

6. Ardens Perry (J. M. Bouvier)
1. H. T. Brook (J. Gagnon)
3. Chippewa Prince (D. Linford)
2. Holridge Caper (M. Stymest)
4. Melody Wave (T. Burke)
5. Baron Lea A. (J. Mohorich)
7. B.C. Kid
8. Dan PA (W. Urquhart)

6 Mile pace, purse $1,050, claiming.

6. Howler (J. McDole)
1. Noble Metre (W. Urquhart)
7. Irish Flame (L. Hill)
2. Nevele Solicitor (J. Gagnon)
3. Montey Bloom (J. M. Bouvier)
4. Northridge (J. Mohorich)
5. Come Back Due (K. Linton)
8. Jocko Tomahawk (B. Dryden)

7 Mile pace, purse $1,200.

1. Spindrift Two (PP1) (J. Hudon)
1a. Gov. Star Boy (PP3) (J. Glen)
4. Flight Stream (PP5) (Mohorich)
2. Fort Tilden (PP2)
3. Baron Romero (PP4) (K. Linton)
5. J D Axworthy (PP6) (Arsenault)

8 Mile pace, purse $1,000.

5. Kalamea Brad (K. Linton)
6. J. D. Sincous (L. McDole)
8. Pages Brusier (J. Hudon)
1. O Reilly (G. H'worth)
2. Shadows An How (D. Ferguson)
3. Rockford Ann (M. Galbraith)
4. Freeman's Memory (Mohorich)
7. Here By Chance (B. Boyd)
Also eligible: Urbana Blitzee (D. Jungquist); Great Future (L. Hill)

9 Mile pace, purse $1,800.

6. B.C. Classy (D. Ferguson)
5. Andys Peyton (N. Marks)
3. Maple Hills Smoky (Mohorich)
1. Winsome Adios (G. H'worth)
2. Holridge Elaine (J. H'worth)
4. Senga Decker (K. Linton)

10 Mile pace, purse $900.

3. Dainty Dauber (B. Boyd)
5. Pegassus Becky (D. Linford)
7. Jeppy Ho (R. Graham)
1. Andy's Wayne (D. Sibiga)
2. Kalamea Edie (J. M. Bouvier)
4. Hotline Annie (C. Sibiga)
6. Miss Royal Silrook (J. Hudon)
8. Dilly Jim (M. Armstrong)
Also eligible: Spreadeagle (R. Wiseman)

One best: Baroness Love (1)
One long: Hotline Annie (10

Thursday's results

First—Purse $800, 1 mile pace.
Barons Specials (Wiseman) 21.20 6.80 4.70
Frosty Fonz (Jungquist) 3.30 2.30
Nova Rose (Coleman) 3.60
Time 2:081/5. Exactor (4 & 3) $64.10
Gallant Honey, Dixy Yankee, Bonvista Dominion also ran.

Second—$800, 1 mile pace & trot.
Irish Lehigh (Coleman) 4.60 3.30 2.40
Ceejay Hathy (Wiseman) 4.70 2.90
Stop Watch (Jungquist) 3.20
Time 2:081/5. Exactor (4 & 7) $22.30.
Stormys Journey, Castro Remiers Best, Manor Dean, Tods Choice also ran.

Third—$800, 1 mile pace & trot.
Step Dance (Guest) 10.20 7.10 3.50
Holridge Cindy (Hodson) 5.20 2.90
Senga Levi (Tutty) 3.30
Time 2:07/2. Exactor (3 & 4) $71.20.
Dante Tiger, Snip Settor, Anderson Bonnios, T. V. Pilot also ran Roger Bye Bye Scratched.

Fourth—$800, 1 mile pace.
Battle Chips (Urquhart) 9.70 3.90 4.70
Bangor Scot (Linton) 3.50 2.80
Charms All (Glen) 4.80
Time 2:06 3/5. Exactor (4 & 2) $37.00.
Eagle Star, Dunhoe, Lady Fort, Spunkey Dale, Macs Glory also ran.

Fifth—$850, 1 mile pace.
Mark Kimberly (Jungquist) 9.60 4.80 2.60
Adios Tee Maral (Boyd) 3.00 2.50
Antique Adios (Guest) 3.00
Time 2:06 2/5. Exactor (5 & 8) $22.10.
Flamingos Pride, Sunmaker, Burndels Mr. Huff, Moko N, Barbaras Don also ran, Adios Tee Maral claimed by P. Baga, Surrey.

Sixth—$950, 1 mile pace.
Tiger Adios (Hollingsworth) 12.60 7.00 5.50
Senga Gaylord (Rankin) 12.80 8.60
Holridge Bryan (Arsenault) 5.00
Time 2:06 3/5. Exactor (6 & 3) $147.20.
Callaghan, Matsui Miss, Spreadeagle, Flex Step, Donovan A also ran.

Seventh—$1150, 1 mile pace.
Irish Stadt (Jungquist) 7.60 4.40 2.70
Bold Design (Glen) 4.70 2.70
Beau Gerry (Boyd) 3.80
Time 2:05 2/5. Exactor (3 & 4) $25.80
Mss Hazel, Mediator Hanover, Dustys Bomber also ran.

Eighth—$1000, 1 mile pace.
Etawah Hank (Linton) 5.10 3.40 3.80
Dark Phantom (Boyd) 5.20 3.50
Great Future (Hill) 3.10
Time 2:04. Exactor (7 & 1) $36.80.
Ardens Perry, Northbridge, Combat Lands, Holridge Gringo, Duke Dusty Cash also ran.

Ninth—$1250, 1 mile pace.
Dustys Monarch (Linton) 7.40 4.30 2.80
Deacon Brodie (Urquhart) 5.80 3.20
Bethany Odd (Sibiga) 4.30
Time 2:05 2/5. Exactor (6 & 5) $63.90).
Jefferson Style, Senga Lykol, Mark Doc, Tangy Sue also ran, Fungavel Duchess scratched.

Tenth—$1050 1 mile pace.
Able Majesty (McDole) 11.30 7.30 4.30
Gil Counsel (Jungquist) 5.50 3.90
Buck N (Bouvier) 5.70
Time 2:04 4/5. Exactor (7 & 1) $100.40.
First Escape, Senga Rachel, Handle Carefully, Gingers Dustie, Shadows Rival also ran.
Attendance 1,343. Mutuel handle $112,637.

Favali lost to Vikettes

High-scoring Jane Favali has been lost to the University of Victoria Vikettes women's basketball team for the 1979-80 season.

Favali, 18, underwent knee surgery at Vancouver two weeks ago for torn ligament damage suffered last season.

"There is no question that Jane definitely will be missed," said Vikette coach Kathy Shields. "It is a big loss, but upon returning Jane will again have a strong and healthy knee and can continue a promising career."

A native of Kamloops, Favali scored 135 points in six games for the Vikettes. She originally injured her knee in practice on Dec. 15 and sat out he rest of the regular season.

She then saw limited action in the Canada West University Athletic Association playoffs in February and had spot duty at the CIAU women's basketball tournament at Regina in March where she reinjured her knee.

Martin rink wins triples

Flora Martin skipped Burnside partners Emily Clegg and Edna Messum to victory in the Ann Webster women's triples competition Thursday at Lakehill Lawn Bowling Club.

The Burnside trio downed Joan Turner, Marjorie Speed and Elizabeth Brook of Canadian Pacific 16-10 in the "A" final.

Sue Belton, Elsie Young and Doreen Green of Oak Bay won the "B" event with a 17-10 decision over Rae Martin, Sally McKnight and Muriel Lineham of Victoria West.

HAMBURG SV WINS

TAEGU, South Korea (AP) — Hamburg SV of the West German First Division defeated the South Korean national soccer team 1-0 Wednesday.

SANDOWN RACES
BUS
PHONE 656-3012 FOR SCHEDULE
CONMAC STAGE LINES
Air-conditioned Charter Buses

INSIDE SALESMAN
ORDER DESK
Industrial Supplies and Machine Tools
Frey Industrial Supply
A major distributor in California selling to aircraft plants, oil tool manufacturers and hundreds of general machine shops.
Salary $1,000.000 monthly with excellent medical plan.
Want stable work record.
Call collect to Paul Robinson or Peter Skuba.
213-845-8523

Don't knock disco is word in Chicago

By The Canadian Press

Comiskey Park in Chicago was rockin' with Thursday Night Fever.

So much so, in fact, that the White Sox and Tigers couldn't finish their dance.

Detroit beat Chicago 4-1 in the opener of a scheduled twi-night doubleheader, a routine American League baseball game in which unbeaten rookie Pat Underwood notched his fourth straight victory. Then came an Anti-Disco Night promotion, staged by Chicago disc jockey Steve Dahl who professes to hate disco music.

More than 40,000 fans packed the stadium, many entering for 98 cents if they also brought along a disco record.

Those records were piled in centre field and blown up. More than 7,000 of the fans then stormed the field, flinging records, burning banners and tossing firecrackers.

The start of the second game was delayed as the fans milled on the field. It took of 40 Chicago policemen to clear the playing area, but the damage had been done.

One hour and 16 minutes after the scheduled start of the second game, umpire Dave Phillips deemed the field unplayable and postponed the game.

White Sox owner Bill Veeck announced he had received permission from American League president Lee MacPhail to reschedule the game as part of a doubleheader Sunday. Tigers manager Sparky Anderson didn't like that tune.

"There will be no doubleheader Sunday," Anderson said. "The game was scheduled to be played tonight and only an act of God can cause a postponement. This was not an act of God, and the home team is responsible for the condition of the field.

Police said 20 persons aged 18 to 23 were arrested and charged with disorderly conduct. One person was charged with aggravated assault with a knife.

Meanwhile, in the National League, "I've run out of excuses," Tommy Lasorda moaned. "I've used them all up."

Lasorda's misery is understandable. He's the manager of:

— (a) the National League's defending champions,

— (b) the National League's worst team, or,

— (c) both of the above.

The answer, of course, is (c). Los Angeles Dodgers, losers of six of their last eight games and 12 of their last 15, reached a new low Thursday night, sinking 18 games below .500 under the weight of a 12-5 loss to New York Mets, who had the league's worst record before the Dodgers showed up.

BASEBALL SCORES

NATIONAL LEAGUE

East	W	L	Pct.	GBL
Montreal	48	33	.593	—
Chicago	44	37	.543	4
Pittsburgh	44	38	.537	4½
Philadelphia	47	41	.534	4½
St. Louis	42	41	.506	7
New York	34	48	.415	14½
West				
Houston	53	38	.582	—
Cincinnati	47	42	.528	5
San Francisco	44	45	.494	7
San Diego	41	51	.456	12½
Atlanta	38	50	.432	13½
Los Angeles	36	54	.400	16½

San Diego 000 200 010— 3 7 0
Philadelphia 000 201 01x— 4 12 0
Shirley, Owchinko (7), Fingers (7-7) (8) and Kendall, Tenace (8); Carlton (11-8), McGraw (9) and Boone. **HR**: Pha — Trillo (2).

San Francisco 000 211 001— 5 12 0
Montreal 100 000 011— 3 11 0
Montefusco (2-4, Lavelle (9) and Littlejohn; Rogers (9-6), May (7), Bahnsen (8) and Carter. **HRs**: SF — Clark (17); Mtl — Carter (14).

Los Angeles 000 000 140— 5 9 2
New York 801 021 00x—12 15 2
Hooton (7-7), Lewallyn (1), Hough (7) and Yeager; Ellis (1-2), Allen (8) and Stearns. **HR** LA — Garvey (13).

Pittsburgh 000 100 220— 5 7 1
Houston 100 100 001— 3 7 0
Blyleven (7-3), Tekulve (7) and Ott; Niekro (13-4), Sambito (8) and Ashby. **HRs**: Pgh — Stargell (17), Madlock (8).

AMERICAN LEAGUE

East	W	L	Pct.	GBL
Baltimore	57	30	.655	—
Boston	53	32	.624	3
Milwaukee	51	38	.573	8
New York	49	40	.551	9
Detroit	42	44	.488	14½
Cleveland	42	45	.483	15
Toronto	28	62	.311	30½
West				
California	52	38	.578	—
Texas	50	38	.568	1
Minnesota	46	40	.535	4
Kansas City	43	45	.489	8
Chicago	40	47	.460	10½
Seattle	39	52	.429	13½
Oakland	25	66	.275	27½

New York 035 000 402—14 19 0
Seattle 020 000 000— 2 8 2
Hunter (2-5), Gossage (9) and Munson; Parrott (6-6), Hinton (3), Montague (3), Dressler (7) and Stinson. **HRs**: NY — Randolph (3), Jackson (16).

Texas 302 000 001— 6 14 1
Kansas City 101 000 000— 2 7 0
Medich (3-3) and Sundberg; Gura (5-7), Rodriguez (3), Mingori (9), Quisenberry (9) and Porter. **HRs**: Tex — Ellis 2 (10).

Milwaukee 003 001 100— 5 7 2
Toronto 020 000 010— 3 8 1
Haas (6), Castro (8), McClure (8), Galaso (8) and Moore; Underwood (3-12), Freisleben (8) and Cerone. **HRs**: Mil — Davis (7), Lezcano (10); Tor. — Mayberry (15).

Detroit 111 001 000— 4 9 0
Chicago 010 000 000— 1 5 2
Underwood (4-0), Lopez (8) and Parrish; Howard (1-4), Farmer (5) and Colbern.

PACIFIC COAST LEAGUE
Albuquerque 10 Vancouver 6
Spokane 2 Portland 1 (10 innings)
Ogden 5 Hawaii 4
Tacoma 8 Salt Lake 6
Phoenix 6-0 Tucson 3-2

Ford
TRUCKS
PETER POLLEN
FORD
7-7

OK
TIRE STORES
RETREADS
550x12
600x12
600x13 A78x13
650x13 B78x13
700x13 C78x13
645x14 B78x14
695x14 C78x14
735x14 E78x14
560x15
21^{95} OK
F78x14
G78x14
H78x14
24^{95} OK
F78x15
G78x15
H78x15
J78x15
26^{95} OK
3030
NANAIMO ST.
Turn off Finlayson
at Trader Vic's
386-3156

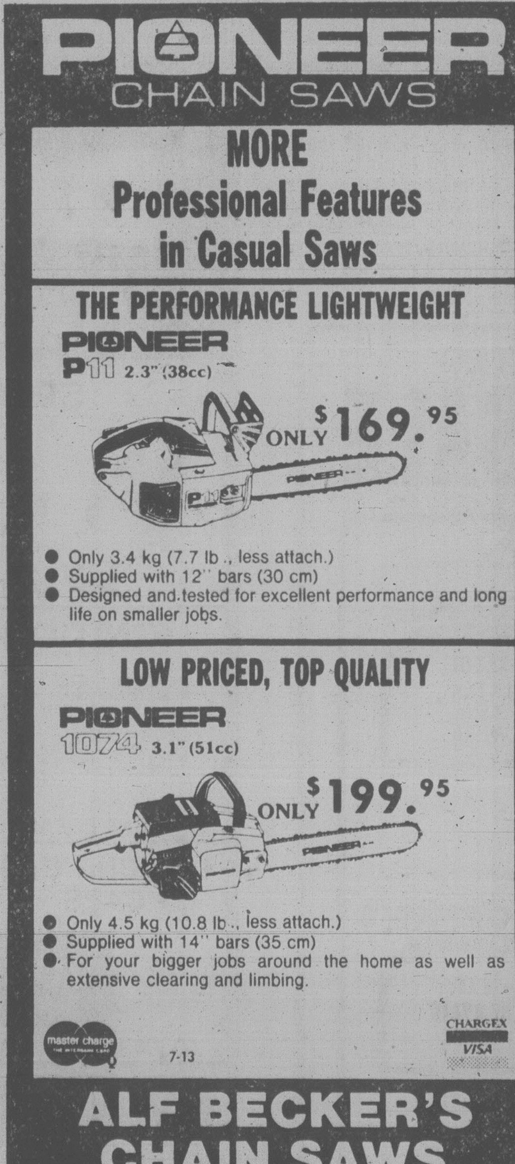

PIONEER
CHAIN SAWS
MORE
Professional Features
in Casual Saws
THE PERFORMANCE LIGHTWEIGHT
PIONEER
P11 2.3" (38cc)
ONLY $169.95
- Only 3.4 kg (7.7 lb., less attach.)
- Supplied with 12" bars (30 cm)
- Designed and tested for excellent performance and long life on smaller jobs.
LOW PRICED, TOP QUALITY
PIONEER
1074 3.1" (51cc)
ONLY $199.95
- Only 4.5 kg (10.8 lb., less attach.)
- Supplied with 14" bars (35 cm)
- For your bigger jobs around the home as well as extensive clearing and limbing.
master charge
CHARGEX VISA
7-13
ALF BECKER'S
CHAIN SAWS
2981 TILLICUM 384-6414

JULY FRIDAY 13
FRIDAY 13th
SALE

	REG.	SALE PRICE
AM FM IN DASH CASSETTE	169.95	99^{13}
DOOR MOUNT SPEAKERS	14.95	7^{13}
WEDGE SPEAKERS	11.95	6^{13}
PATIO OR LAWN CHAIRS	28.00	13^{13}
SUN GLASSES	25.00	4^{13}
BRENTWOOD ROCKER	199.00	113^{13}
40-PCE. SOCKET SETS	32.95	21^{13}
TORQUE WRENCHES	29.95	19^{13}
CHAIN SAWS	FROM	73^{13}
COMPLETE STEREOS	FROM	113^{13}

Brand names such as Sansui, Akai, Pioneer, Dual Hitachi, Toshiba, Nikko.
ALL REG. STOCK 13% OFF
PRICES IN EFFECT FRI. 13th and SAT. 14th
UNIVERSAL TRADING
CENTRE
584 JOHNSON ST. 7-13 383-9512

PRO SOCCER STANDINGS

NATIONAL ASSOCIATION
National Conference

Eastern Division	W	L	F	A	BP	Pts
Cosmos	16	5	52	34	48	144
Washington	14	7	45	29	40	124
Toronto	12	11	38	44	37	109
Rochester	8	13	25	44	25	73
Central Division						
Minnesota	17	5	52	32	47	149
Tulsa	11	11	44	39	41	107
Dallas	12	9	33	30	32	104
Atlanta	7	15	37	51	33	75
Western Division						
Los Angeles	13	8	41	33	37	115
Vancouver	13	8	38	25	37	115
Seattle	10	11	37	32	33	93
Portland	8	14	32	51	30	78

American Conference

Eastern Division	W	L	F	A	BP	Pts
Tampa Bay	16	6	52	28	42	138
F Lauderdale	13	8	51	40	45	123
New England	10	13	32	39	29	89
Philadelphia	7	14	39	44	38	80
Central Division						
Houston	16	5	44	33	40	136
Chicago	11	10	49	47	43	109
Detroit	11	12	47	39	35	101
Memphis	5	16	25	44	24	54
Western Division						
San Diego	10	12	37	41	34	94
California	9	13	33	43	31	85
San Jose	5	16	32	50	29	59
Edmonton	5	17	27	53	27	57

Note—Six points awarded for a victory and one bonus point per goal with a maximum of three per game.

Thursday Result
Dallas 4 Atlanta 3

COBLE'S FISHERMAN'S CALENDAR
Time for Each Day, "Tells When Fish Bite Best"
FOR THE WEEK JULY 15 THRU JULY 22

SUN	MON	TUE	WED	THU	FRI	SAT	SUN
15	16	17	18	19	20	21	22
4:07 a.m.	4:58 a.m.	5:48 a.m.	6:38 a.m.	7:28 a.m.	8:19 a.m.	9:09 a.m.	9:59 a.m.

All times are Pacific Daylight Saving Time Copyright 1977
Blacker the Fish — Better the Day for Fishing

E
CIRCLE 'E'
announces its
NEW LOCATION
at
1720 DOUGLAS ST. (across from the Bay)
— Professional hat Cleaning and Blocking
— 15% off all EAMOR saddles
(Now through July 31)
Meet the EAMOR Rep. July 13th and 14th!

LET'S GO FISHING
WITH MERCURY!
★ SUPER SALE '79 ★
BRAND NEW
MERCURY 4.5 H.P.
549^{00}
And Compliments of Mercury
1 Case Mercury Outboard Oil!
"YOU'LL PROBABLY NEVER BUY FOR LESS"
BRAND NEW
MERCURY 7.5 H.P.
749^{00}
And Compliments of Mercury
1 Case of Mercury Outboard Oil!
"YOU'LL PROBABLY NEVER BUY FOR LESS"
BRAND NEW
MERCURY 9.8 H.P.
849^{00}
And Compliments of Mercury
1 Case of Mercury Outboard Oil!
"YOU'LL PROBABLY NEVER BUY FOR LESS"
★ FACTORY REPRESENTATIVE DALE KIDD WILL BE ON HAND FRIDAY AND SATURDAY TO TALK ABOUT MERCURY AND FISHING.
★ COFFEE, Coca-Cola AND DONUTS
Sale Prices Good Friday and Saturday Only on Engines in Stock Only!
Gone Fishing With Mercury!
Mercury Marine
800 CLOVERDALE 385-1457
7-12

WE THOUGHT YOU SHOULD KNOW. . .

OUR GREAT IMPORT SALE

SAVE $500

'79 DODGE D50 SPORT PICK UP

Features include:
- Power front disc brakes
- 2-tone paint package
- Styled road wheels
- 2.6 litre 4-cylinder engine
- 5-speed manual transmission
- AM/FM radio
- Rear step bumper
- Raised white letter radial tires
- Sport Deluxe option package

Stock No. 6494

SALE PRICE $7238

SAVE $600

'79 PLYMOUTH ARROW HATCHBACK

Features include:
- Bucket seats
- Automatic
- 1.6 4-cylinder engine
- Radio AM
- Whitewall tires

Stock No. 9004

SALE PRICE $6331

SAVE $800

'79 PLYMOUTH SAPPORO SPORT COUPE

Features include:
- 2.6-litre silent shaft engine
- 5-speed manual transmission
- Tinted windows
- Dual electric remote-control side mirrors
- Overhead console with digital clock, dual reading and dome lamps
- Remote trunk release
- Power front and rear disc brakes
- AM/FM radio

Stock No. 9005.

SALE PRICE $7998

PREMIUM USED VEHICLES . . . ALL MAKES . . . ALL MODELS

FORD '71
GALAXIE 500
SEDAN
V8 automatic, power steering, power brakes, factory air-conditioning.
Stock No. 60631
$1222 SALE PRICE

VOLKSWAGEN '71
BEETLE
2-DOOR
4-speed, radio, bucket seats.
Stock No. 51561
$2292 SALE PRICE

MERCURY '72
MONTEGO MX
4-DOOR SEDAN
V8 automatic, power steering, power brakes, radio.
Stock No. 51421
$2222 SALE PRICE

FORD '72
MAVERICK
4-DOOR SEDAN
6-Cylinder, automatic, radio.
Stock No. 51432
$2222 SALE PRICE

DATSUN '73
PICK UP
TRUCK
4 Cylinder, 4 speed, radio.
Stock No. 64472
$1555 SALE PRICE

PLYMOUTH '74
SATELLITE
4-DOOR SEDAN
V8 automatic, power steering, power brakes, radio.
Stock No. 30211
$1991 SALE PRICE

DODGE '74
MONACO
4-DOOR SEDAN
V8 automatic, power steering, power brakes, radio, factory air.
Stock No. 83042
$2992 SALE PRICE

FORD '71
¾ TON
PICK-UP
V8 automatic, power steering, power brakes.
Stock No. 8248
$1991 SALE PRICE

AMC '75
MATADOR
SEDAN
V8 automatic, power steering, power brakes, radio.
Stock No. 30321
$3131 SALE PRICE

PLYMOUTH '76
FURY
SEDAN
V8 automatic, power steering, power brakes, radio.
Stock No. 84551
$3991 SALE PRICE

CHEVROLET '76 CAMERO
2-DOOR
V8 automatic, power steering, power brakes, radio.
Stock No. 8491
$5995 SALE PRICE

PLYMOUTH '77
ARROW GS
2-DOOR
4 cylinder, automatic, radio.
Stock No. 8223
$4222 SALE PRICE

PLYMOUTH '78
VOLARE
4-DOOR SEDAN
6 cylinder, automatic, power steering, power brakes, radio, vinyl roof.
Stock No. 8454
$5555 SALE PRICE

DODGE '78
MONACO
4-DOOR SEDAN
V8 automatic, power steering, power brakes, radio, vinyl roof, air-conditioned.
Stock No. 8243
$5777 SALE PRICE

DODGE '78
DIPLOMAT
4-DOOR SEDAN
V8 automatic, power steering, power brakes, vinyl roof, factory air-conditioning, radio.
Stock No. 8241
$5999 SALE PRICE

PLYMOUTH '78
FURY 9-PASSENGER
STATION WAGON
V8, automatic, power steering, power brakes, radio, factory air-conditioning.
Stock No. 8443
$6555 SALE PRICE

PONTIAC '78
CATALINA
2-DOOR
V8 automatic, power steering, power brakes, radio.
Stock No. 63231
$6555 SALE PRICE

DODGE '78
MAGNUM XE
2-DOOR
V8, automatic, power steering, power brakes, radio, factory air, cruise control, vinyl roof.
Stock No. 8469
$7330 SALE PRICE

Plymouth
CHRYSLER
Dodge Trucks
SALES/SERVICE

ENSIGN CHRYSLER PLYMOUTH

NEW AND USED CARS
YATES AT COOK

NEW AND USED TRUCKS
QUADRA at CALEDONIA

386-2411

Plymouth
CHRYSLER
Dodge Trucks
SALES/SERVICE

(Dealer Licence) 5295

AROUND OUR SHORES

Pat Dufour

Hobie Catters leave mark in series in Washington

The Victoria Hobie Cat fleet, which is the largest in western Canada, proved it also has some of the best sailors around on the weekend.

Two local crews beat out all the competition in their class at the Division IV championships, held on Lake Whatcom in Washington. There were 100 boats there from Washington, British Columbia, Oregon and Utah.

Jim Vosburgh and his wife Judy cleaned up in the five-race series for 18s, winning the right to race in the nationals that will be held in Virginia in October.

John Norwood and Ron Stephenson also won in 16 B competition and will be representing the division in the 16 nationals, to be held in Utah in October.

* * *

Brian McLeod, who along with Mark Philbrook, has helped make the Victoria fleet the going concern it is, says the local sailors will be out in force on the racing circuit again July 21-22 for the northwest championships that will be sailed in Seattle.

Competition has been very keen among the 45 crews taking part in the Thunderbird world championships at the Royal Vancouver Yacht Club, which began last Saturday and end today.

At the last report Bob Grundison's Owl of the Royal Victoria Yacht Club was doing well and Bob is expected to end in the top five.

The leaders to date are Hugh Townsend of Seattle, Layne Dexter of Vancouver and Vancouverite Brett Willetts.

According to my information, race committee problems have added to the tension. On Wednesday, as an example, the committee had problems setting the course with a good windward mark in spite of the fact that the wind was blowing a comfortable 10 to 15 knots.

* * *

This is the weekend that the Salt Spring Island Sailing Club holds its annuakl regatta and those who have invitations to take part can expect to enjoy traditional island hospitality.

Using the new marina at Ganges, the club will hold races Saturday and Sunday, starting at 10 a.m. Prizegiving will be at 2 p.m. on Sunday.

Boaters will take their barbecue fixings for the barbecue that gets under way at 5 p.m. on Saturday. The women members of the club have made all the salads and desserts that will round out the fare. Believe me, if you haven't tasted their cooking before you're in for a treat.

* * *

The Royal Victoria Yacht Club has its annual picnic Sunday with a salmon barbecue starting at the clubhouse on Ripon Road at 4:30 p.m.

On Saturday the club will have another of its around-Discovery Island series races. The reverse handicap system will be used in the hope that most boats will go over the finish line close to each other. The first boats will get their start gun at 1:30 p.m.

* * *

With the emphasis on cruising during the good weather Don Coghill of Imperial Oil reminds us that safe refuelling procedures are a must if boating is to be everything we want it to be and should be every bit as familiar as driving a car.

Tom passes on a check list as a reminder. It includes no smoking, mooring your boat securely, stopping the engine and putting portable tanks ashore.

You're also wise to turn off heaters, fridges and stoves and not operate electrical equioment.

Tom says hatches and doors should be closed and passengers ashore. The blower should be started up and the boat ventilated after the fuelling is completed and a test for fumes made before the engine is started.

All this is old hat to many boaters but for people just getting into the boating game Tom's advice might well come in handy some day.

EX-PARK RACING

Saturday entries

First—$2,500, claiming, 3 year olds and up, 6½ furlongs

Pimsham	117
Easter Gem (Walker)	117
Royalcate (Smith)	117
Little Larder (E. Mena)	107
Caddies Desire (Stein)	117
Nearly Irish (Gold)	117
Major Magicette (Dailey)	117
Martina's vGirl (M. Mena)	117
Tee Wee Wass (Creighton)	112
Low Nickers (Wilkinson)	115
Also eligible	
Sure Murt (Brownell)	120
Maple Bud (Arnold)	117
Countess Guru (Bray)	120
Sail Happy (Johnson)	117

Second—$2,600, claiming, 3 year olds, 6½ furlongs

Call Me (Loseth)	115
Island Jade (Smith)	115
True Call (Krasner)	115
Miss Hobo (Dailey)	115
Past Honor (Creighton)	115
Senorita Victoria (Car'o)	115
Miss Nomer (E. Mena)	105
Finnadora (Arnold)	115

Third—$2,800, claiming, 3 year olds, 1 1-16 miles

Courageous Spirit (Cuth'n)	115
Burgoin (Williams)	120
Magic Red Sherry (J. Mena)	115
Downtown Cat (Carter)	115
Sultan Command (Loseth)	115
Elky Jr. (Wilkinson)	110
Moving to Metric (Creig'n)	110
Multiplissity (Gold)	115

Fourth—$2,900, claiming, 3 year olds and up, 1 1-16 miles

Royal Truce (E. Mena)	105
It's Impossible (J. Mena)	112
Fly Bumps (Bray)	116
Tuff to Bluff (Dailey)	113
Iris Road (Frazier)	112
Lawdy Doc (Loseth)	115
Perbhai (Skinner)	115
Also eligible	
Appenglow (Carrasco)	117

Fifth—$3,800, allowance, 3 year olds, 1 1-16 miles

Barbazon Prince (Wilk'n)	115
Hail To Vanity (Cuth'n)	115
Gallant Purchase (Stein)	115
Leavin	110
Ron's Ruler (Dailey)	120
K.D.'s Knight (Loseth)	120
Village Flyer (Creighton)	110
Maker of Kings (Johnson)	110

Sixth—$3,300, claiming, 3 year olds and up, 6½ furlongs

Elskun (Williams)	112
Zipper's Quicker (Loseth)	114
Poco C. (arnold)	117
Triple Double (Bilodeau)	107
Sally Marie (Smith)	117
San Sierra (E. Mena)	10
Cheri's Capri (M. Mena)	112
Prairie Scotter (Creighton)	112

Seventh—claiming, 3 year olds and up, 6½ furlongs

Bobby Ed (Williams)	114
In Strong hands (Walker)	119
Plucky Prince (Loseth)	119
Winning Flanks (Johnson)	114
Red Devil (Bray)	114
Travel First Class (Krasner)	117
Never Charge Jr. (Creig'n)	114
Born Critic (J. Mena)	114
Dapper Don (Cuthbertson)	119

Eighth—$6,000, claiming, 3 year olds and up, 6½ furlongs

College Song (Loseth)	117
Jungle Image (Krasner)	119
Moonbird (Creighton)	119
O'Gorman (Creighton)	117
B. Don B. (Arnold)	117
Lord Hubert (Skinner)	114
A. Lock (Williams)	114
Et Elli (Johnson)	119

Ninth—$10,000-added, handicap, 3 year olds, 1⅛ miles

Posturist (Carrasco)	114
Night Musical (Krasner)	111
Worthy Kid (Smith)	109
Red Desert (B. Frazier)	112
C. Leave (M. Mena)	109
Prospect Prince (Walker)	118
Market Surge (Creighton)	112
Haig's Gesture (J. Mena)	111
Easters Memory (Johnson)	112
Power Like (Williams)	117

Tenth—$3,800, claiming, 3 year olds and up, 1 1-16 miles

Patient Echo (Bray)	113
Lyric Line (Loseth)	116
Lord Occo (Smith)	113
Flyability (Skinner)	113
High Impact (Johnson)	113
Talk On (Frazier)	113
Sai Kilday (Krasner)	114
Paca (Carrasco)	113
Pappa's Idol (Creighton)	111

Skating dates set

DAVOS, Switzerland (Reuter) — The 1980 world figure skating championships will be held in Dortmund, West Germany, March 11-16 and the junior championships in Goteborg, Sweden, Jan. 22-27.

ALL-STAR GAME SITE

CLEVELAND (AP) — Cleveland will be the site of the 1981 major league baseball all-star game.

STEWART'S
RESTAURANT
388-7021
7-10

Norm's deadly bat sparks Sooke win

Norm Goudie wielded a deadly bat Thursday.

The third-baseman cranked out a single and a home run in three trips to the plate and drove in two runs to lead K&R Sooke to a 3-2 decision over Labatts in Stuffy McGinnis Men's Softball League play at Central Park.

Goudie led off the second inning with his four-bagger and Sooke added a run in the third inning when winning-pitcher Mel Nelson singled, Jim Boyd reached base on a fielders' choice, Dale Marshall singled and Len Banner doubled.

In the sixth inning, Banner singled, Mike Lee reached on an error and Goudie singled to provide the winning run.

Nelson hurled a three-hitter, struck out five and walked only two while picking up the win.

At Heywood Avenue Park, Bob Richdale hurled a four-hitter and smashed a home run to spark Remco Office Systems to a 5-0 shutout over Brentwood Merchants in Heywood Men's League play.

Richdale struck out seven and issued no walks.

In Victoria Senior Women's League play at Hyacinth Park, Stockers North Americans downed Bemister's Welding 10-2 and Butler Brothers dropped Strathcona Stingers, 13-3.

Debbie Derkson picked up the pitching decision for Stockers with a three-hitter while Lorna Lundeen tripled and singled to drive in two runs and score three times.

Gina Olsen scattered five hits while pitching Butlers to victory while Bea Henry and Diana Underwood contributed two hits each.

At Macdonald Park, Wayne Butts pitched a four-hitter as Trafalgar Legion nudged Birch Builders 3-2 and Strathcona Hotel downed Victoria Ambulance, 5-1.

K & R Sooke	011 001 0—	3 7 0
Labatts	000 200 0—	2 3 1

Mel Nelson and Jim Boyd; Jack Lundquist and Jim Moody. **HR:** Sooke — Norm Goudie; Labatts — Bill Clifford.

Bradley's blow holes Radiators

Tom Bradley came up with a timely hit Thursday night to help Quadra Warehouse upset Capital Radiators 4-3 in a Victoria Senior Amateur Baseball League game at Lambrick Park.

Bradley, who singled during his first turn at bat, smashed a leadoff home run in the fifth inning to provide the winning run.

Tom Martin picked up his first pitching win in six starts this season despite walking 10 and striking out only two.

Capital Rads	011 010 0—	3 5 1
Warehouse	300 010 x—	4 9 1

Dale Aune 3-2 and Brad McBride; Tom Martin 1-5 and Bruce Collins. **HR:** Warehouse — Tom Bradley (2nd).

	W	L	Pct.	GBL
Farmers	18	5	.783	—
Lumberworld	17	6	.739	1
Capital Rads	10	12	.455	8
Cosmopolitans	8	14	.364	10
Quadra Warehouse	3	19	.136	15

TOP VALUE
Windsor
the winner circle of values

Prices in effect
'til JULY 20
or while stock lasts

SELECT FIR
tongue and groove
SUNDECK PLYWOOD
4x8x⅝''
16.49
Sheet

INSULATION "SPECIAL"

Vapor Barrier Backed Fibreglass Insulation at the price of ordinary friction fit. — Note the square foot coverage per bundle!

R-12
23'' covers 230 sq. ft. .... 33.74 Bdl.

R-12
15'' covers 150 sq. ft. .... 22.00 Bdl.

R-20
15'' covers 90 sq. ft. .... 21.47 Bdl.

PANELLING

4x8x¼
COLONIAL PINE
#2 Hardboard. Light Pine Panelling in a realistic 3 dimensional look. .. 8.49 ea.

4x8x⅛
PANELS
In Hardboard or Pluswood backs. Warm wood tones of Oak or Pecan in light and medium shades ideal for any room in the home. .... 6.95 ea.

DUCAN
SUNDECK COATING
Simple 2-coat application, covers up to 100 square feet. 2½-gallon pail.
GREEN
GOLD
GREY
39.95

SUNDECK COATING DEMO
AT THE MAYFAIR STORE ONLY
SATURDAY
11 o'clock to 1 o'clock

7-13

master charge
CHARGEX VISA
Windsor Plywood

CENTRAL SAANICH
2120 KEATING X RD.
652-5632 (Open Sundays)

WE DELIVER

DOWNTOWN VICTORIA
3032 JUTLAND
386-8222

WINDSOR
THE PLYWOOD PEOPLE

NAMEGAME No. 2

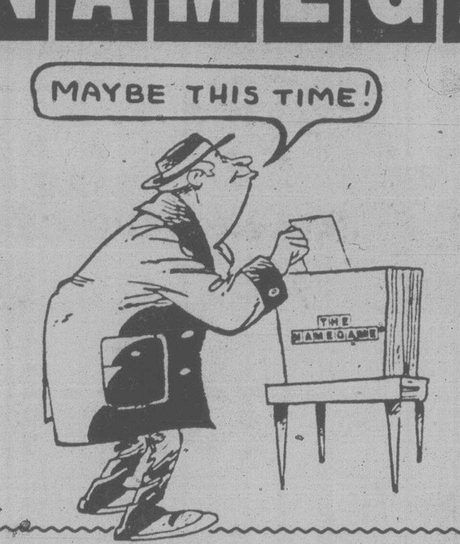

OFFICIAL ENTRY FORM BELOW!

WIN! $1,000.00 IN CASH PRIZES EVERY OTHER WEEK!

WIN! GRAND PRIZE TRIP FOR TWO TO HAWAII, By Wardair

The object is to match the official letters published every day with the letters in the grid which you have filled in with your name (see samples 1 and 2). When you have circled a row of letters across, vertically, or diagonally either way, send your entry in for the bi-weekly draw for cash prizes. You may submit as many entries as you wish per game, but each must be in a separate envelope.

THE NAME GAME

Rules and Procedures

Object of "The Name Game": To become eligible for prize drawings by matching letters of the alphabet, published in the Victoria Times and The Daily Colonist, with the letters in your name. Each game starts with a Saturday Times and ends in the Sunday Colonist two weeks later. The official entry form will be published every day. All members of a family may play. There is no age limit. You may enter more than once but only one entry per envelope may be submitted. As each game ends, you are invited to play the next game.

1. Using the official entry form or a reasonably hand-drawn facsimile (no mechanically reproduced forms accepted), start at the upper left hand corner and print your name continuously, one letter in each square, until all the squares are filled in. (For example, if your name is John Anderson, Sample 1 shows how to fill out your entry form.) Do not include punctuation.
Use your legal name, in a form which can be verified on your driver's licence, social security card or other official identification. You may use various forms of your first name (e.g. John, Jonathan or John S.), as long as your identity can be verified. No nicknames, please.
2. Letters for the Name Game will be published as follows: 4 letters Saturday and Sunday and 3 letters daily. When an official letter matches one in your diagram, circle it on your entry. That letter may appear in more than one square on your diagram, but you may circle only one such letter (of your choice) each time. Since individual letters are selected at random, they may appear more than once — even on the same day. You may circle one such letter as many times as that letter is published. The same letters will be published in the Victoria Times and The Daily Colonist but may only be used once in any one entry.
3. When you match enough letters to complete one row on your diagram — horizontal, vertical or diagonal (corner to corner), as in Sample 2, you are eligible for the prize drawings for that game. Drawings for 15 prizes will be held every other week for 10 weeks. At each drawing $500 goes to the first name drawn, $100 to the next —, $50 each to the next 3, and $25 for the last 10 — (Winners must answer a time-limited skill-testing question before collecting prizes.) All names drawn will be returned to the drum for the grand prize drawing.
4. Mail your completed entry form to: The Name Game, Victoria Press, P.O. Box 1390, Victoria, B.C. V8W 3C4; postmarked no later than the Monday following the end of that game. Completed entries may also be delivered, in a sealed envelope, to Victoria Press, no later than Tuesday, the following day. The game number (such as 'Game 1', 'Game 2', etc.) must appear at the lower left-hand corner of the envelope.
5. All entries will be placed in a container and the winning entries will be drawn at random. Winners will be announced in the Colonist and Times on the Friday following the close of each game. The odds of winning will depend on the number of eligible entries received.
6. It is not necessary to buy the Times or Colonist to participate. Copies of the newspaper may be inspected free of charge at the newspaper's offices during regular business hours. Sorry, official letters will not be given over the phone.
7. Employees of the newspapers and members of their immediate families are not eligible to participate. Unclaimed or invalidly claimed prizes will be donated to a recognized charity at the close of the contest.
8. Winners agree to allow publication of their names, pictures and publicity in the Times and Colonist without additional consideration. Submission of an entry indicates acceptance of all game rules.
9. Decisions of Victoria Press judges in all matters relating to the The Name Game will be final.

SAMPLE 1

J	O	H	N	A	N	D
E	R	S	O	N	J	O
H	N	A	N	D	E	R
S	O	N	J	O	H	N
A	N	D	E	R	S	O
N	J	O	H	N	A	N
D	E	R	S	O	N	J

SAMPLE 2

Ⓙ	O	H	N	A	N	Ⓓ
E	R	S	Ⓞ	N	J	O
H	Ⓝ	A	N	D	E	R
Ⓢ	Ⓞ	Ⓝ	Ⓙ	Ⓞ	Ⓗ	Ⓝ
A	N	Ⓓ	E	R	S	O
N	J	O	H	N	Ⓐ	N
D	Ⓔ	R	S	O	N	J

Presentation of The Name Game has been authorized by the copyright owner.
(c) 1975, 1976 — Ken Hecht
(c) Under UCC — 1975, 1976 — Ken Hecht
International Copyright Secured.
All rights reserved.

LETTERS FOR TODAY, GAME NO. 2 ONLY

X Y E

IMPORTANT!
IN ORDER TO BE ELIGIBLE, YOUR ENTRY MUST COMPLY WITH RULE NO. 2

OFFICIAL ENTRY FORM

GAME NO. 2

MAIL TO:
The Name Game,
Victoria Press,
P.O. Box 1390,
Victoria, B.C. V8W 3C4

Postmark Deadline Monday, July 23

Game number must appear on lower left corner of envelope.

NAME ....

ADDRESS ....

CITY ....POSTAL CODE.........

HOME PHONE .....

BUSINESS PHONE......

Weslock keeps lead

ST. ANDREWS, N.B. (CP) — Leader Nick Weslock of Oakville, Ont., was practising his ailing wedge shot and challenger Curt Christophe of Dorion, Que., was hoping he could continue the accuracy that gave him the best round so far in the Canadian senior men's golf championship as the 209 competitors prepared for the final round today.

Christophe moved to second place from sixth with a second-round 68, three-under-par, on the 6,100-yard Algonquin golf course Thursday while Weslock barely held his lead with a one-over 72.

Christophe goes into today's final round at 142, one stroke behind Weslock.

His performance helped the four-man Quebec team to a come-from-behind win in the 36-hole interprovincial team competition, which ended Thursday.

After the first round Quebec was nine strokes off the pace behind Ontario, Alberta and British Columbia, but the 68 plus a 72 by Tom Hunter of Hudson Heights and a 73 by Arnold Baker of Lennoxville gave Quebec a two-day, three-man total of 443, four better than second-place Ontario.

Chal Graham of Peterborough, Ont., co-leader with Weslock after an opening-round 69, shot a 74 Thursday for sole possession of third place in the individual competition.

Ray Morrison of Moncton, N.B., and Bill Tait of Calgary, Alta., were tied for fourth at 148 while Bruce Pelmore of Victoria was alone in sixth at 149.

Baker, Louis Beatty of Woodstock, N.B., Alfred Foster of Ottawa, Herb Fritz of Coquitlam, Gordon Hall of Salmon Arm, and Ray Tull of Calgary all had 150 and Hunter and George Cornford of Calgary had 151.

Other Vancouver Island scorers follow:

Alan Westgate, Victoria	81-78—159
Clayton Wright, Cowichan	77-82—159
Vic Painter, Victoria	79-81—160
Hugh Thorburn, Victoria	84-76—160
Don McCormick, Victoria	81-80—161
Tom Robertson, Victoria	82-81—163
Ben Domoney, Victoria	82-85—167
Hiram Nelson, Victoria	89-78—167
Michael Barktow, Victoria	88-83—171
Ed Cuppage, Victoria	87-85—172
Bill Boivin, Victoria	87-87—174
Ken Alexander, Nanaimo	89-89—178
Clarence Potter, Victoria	90-89—179
William Allen, Victoria	91-90—181
Jim Chapman, Victoria	93-91—184

Barlow's blow lifesaver

Peter Barlow's grand-slam home run made the difference Thursday as Gordon Head clung to life in the Little League area baseball playoffs.

Barlow's fifth-inning blast helped Gordon Head to a 9-7 victory over American in the losers' bracket of the Area One tournament at Lambrick Park.

Oak Bay and Hampton also remained alive.

Mark Redchurch drew a walk and scored on a bases-loaded walk to Brian Reeves to produce the winning run as Oak Bay downed Beacon Hill 5-4 in Area Two play at Lampson Street Park while four run-producing singles in the second inning powered Hampton to a 4-3 win over Lakehill in Area Three action at Sidney.

Winning-pitcher George Bains, Jamie Maher, Tyler Lee and Chris Ormiston nailed the run-scoring singles for Hampton.

The double-loss elimination tournaments continue tonight at 6:30 with Esquimalt playing National at Lampson, Layritz facing Lakehill at Sidney and Triangle taking on Central Saanich at Lambrick.

AREA ONE

American	004 120—	7	10	1
Gordon Head	002 25x—	9	15	3

Don Showers, Gordie Wade (5) and Shawn Gilbertson; Doug Morgan, Ian Smith (3) and Mike Parsons. **HR:** Gordon Head — Peter Barlow.

AREA TWO

Beacon Hill	012 100—	4	6	1
Oak Bay	004 10x—	5	6	4

Brenden Hedley, Jamie McPherson (3), Chris Higgins (4) and Dean Renker, Hedley (4); Mat Guiget and Mark Redchurch.

AREA THREE

Hampton	040 000—	4	7	1
Lake Hill	200 010—	3	8	2

George Bains and Mike Mackereth; Paulo Soares and Bruce Ellemo.

LPGA cash list

NEW YORK (AP) — Leading money-winners on the Ladies' Professional Golfers Association tour:

1. Nancy Lopez	$136,775
2. Sandra Post	$114,450
3. Jane Blalock	$93,988
4. Pat Bradley	$93,067
5. JoAnne Carner	$89,811
6. Donna C. Young	$74,507
7. Amy Alcott	$70,438
8. Judy Rankin	$67,510

North happy to be home

MILWAUKEE (AP) — It was a happy homecoming for Andy North.

The Madison, Wis., native and 1978 U.S. Open champion shot a six-under-par 66 Thursday, his best competitive round of the year.

Hours later, North was pleasantly surprised that none had bettered his score under nearly ideal conditions at the 7,010-yard Tuckaway Country Club course.

Victor Regalado, Mike Reid and David Eger also shot 66s, creating a four-way tie for the lead going into today's second round of the $200,000 Greater Milwaukee Open.

"This course is absolutely perfect," North said. "There are going to be a lot of low scores, probably lower than 66, this week."

North, who had been dissatisfied with his play since his U.S. Open triumph, credited his turnabout to an old putter he hadn't used since his days at the University of Florida and a new putting technique taught him in Chicago last week by pro Earl Milligan.

Andy North	33-33—66
Victor Regaldo	34-32—66
Mike Reid	33-33—66
David Eger	34-32—66
Cesar Sanudo	36-31—67
Keith Fergus	34-33—67
Joe Hager	33-34—67
D. A. Weibring	33-34—67
Mark Lye	32-35—67
John Lister	33-34—67
Johnny Miller	34-34—68
Kermit Zarley	34-34—68
Mike Colandro	35-33—68
Dave Eichelberger	32-36—68
Bob Mann	35-33—68
Jim Simons	33-35—68
Jim Thorpe	32-36—68
Alan Tapie	34-34—68
Lee Carter	33-35—68
Jeff Hewes	32-36—68
Mike Nicolette	34-34—68

JETS SIGN MOFFAT

WINNIPEG (CP) — Winnipeg Jets of the National Hockey League have signed left-winger Lyle Moffat.

Saanich edges Triangle to keep title hopes alive

Saanich Evening Optimists nipped Triangle 7-6 Thursday night to stay alive in the Babe Ruth (14-15) district baseball championship tournament at Layritz Park.

Saanich now meets Esquimalt tonight at 6:30 at the same site in another losers' bracket contest with the winner advancing to meet unbeaten Gordon Head in the final of the double-loss elimination tourney on Saturday.

Visitors winners in Pony tourney

Visiting teams took a walk Thursday and came up winners in opening games of the Carnarvon Pony League rookie baseball tournament at Carnarvon park.

Capilano of Vancouver tripped Carnarvon 10-6 in the opener and Renton, Wash., edged Gordon Head Cosmopolitans 7-6 in the second game of the six-team, double-loss elimination affair.

Carnarvon managed to outhit Capilano 8-6 but gave up 10 walks and Renton scored four runs in the seventh inning on a two-run double by Jim Parks and a pair of bases-loaded walks.

Action was scheduled to continue today and Saturday with the final set for 10 a.m. Sunday.

Britz, Massey lead in women's open

FAIRFIELD, Conn. (AP) — It's a familiar place for Jerilynn Britz. She only hopes it lasts.

The Minnesota golfer shared the lead going into today's second round of the $125,000 U.S. Women's Open with Debbie Massey. Both shot one-under-par 70s Thursday.

Britz had the lead in last week's Ladies Professional Golf Association tournament at Noblesville, Ind., with two holes to play, only to see it fade away. Hollis Stacy won in a playoff.

"I was really lucky today," said the 36-year-old Britz, pointing out she had to make five crucial putts to save par, including one on the 18th hole.

While she has yet to post a victory on the women's tour, Britz has won $36,100 this year.

Stacy was in a six-way tie for third in the oldest women's professional tournament, one stroke back. Jane Blalock, Pam Higgins, Cathy Morse, Sandra Spuzich and Sally Little also matched par 71.

Massey, who has missed four of the last eight LPGA tournaments because of torn tendons in her left thumb, credited her putting with the fast start.

"This is a real good round for me. I had no three-putts and that's real good for these greens."

The fast surface of the greens and the exacting pin placement was cited by all of the leaders as more than compensating for the short course. Brooklawn is the shortest course in Women's Open history.

Tied at one-over-par 72 were two-time Open winner Donna Young, Sandra Post, a native of Oakville, Ont., and Beth Stone. Grouped at 73 were Nancy Lopez, Laura Baugh, Sandra Palmer and Kathy Whitworth.

Cathy Sherk of Port Colborne, Ont., turned in a 78 and Dale Shaw of Victoria was at 83.

Jerilynn Britz	35-35—70
Debbie Massey	35-35—70
Jane Blalock	35-36—71
Pam Higgins	37-34—71
Cathy Morse	37-34—71
Hollis Stacy	38-33—71
Sandra Spuzich	35-36—71
Sandra Post	36-36—72
Beth Stone	38-34—72
Donna C. Young	35-37—72
Laura Baugh	37-36—73
Helen Duntz	40-33—73
Mary Dwyer	37-36—73
Kathy Hite	38-35—73
Bonnie Laurer	40-33—73
Nancy Lopez	38-35—73
Penny Pulz	37-36—73
Amelia Rorer	38-35—73
Kathy Whitworth	38-35—73
Barbara Barrow	37-37—74
Maria A. Combs	39-35—74
Jan Ferraris	38-36—74
Alexandra Reinhardt	35-39—74
Alice Ritzman	38-36—74
Muffin Spencer-Devlin	41-33—74
Donna White	39-35—74

empress

SUPER SELECTION SALE

1979 PONTIAC LEMANS STATION WAGON
Front and rear floor mats, body side mouldings, rear window defogger, remote control mirror, heavy duty suspension, power brakes, 301 V-8 engine, automatic transmission, power steering, full wheel covers, whitewall tires, radio, roof rack, etc.
STOCK NO. LE5576
$7314

1979 PONTIAC GRAND PRIX
Bucket seats, body side mouldings, rear defogger, power brakes, 301 V-8 engine, automatic transmission, power steering, full wheel covers, steel belted radial tires, lamp group, radio, etc.
STOCK NO. GR8931
$7447

1979 PONTIAC LAURENTIAN STATION WAGON
Power tail gate release, body side mouldings, remote control mirror, heavy duty suspension, 350 cu. in. V-8 engine, automatic transmission, full wheel covers, steel belted whitewall tires, clock radio, roof rack, 9-passenger.
STOCK NO. P05067
$7999

1979 BUICK REGAL 2-DOOR HARDTOP
Colour keyed seat belts, floor mats, body side mouldings, rear window defogger, remote control mirror, two-tone paint, 301 V-8 engine, automatic transmission, tilt steering wheel, power steering, deluxe wheel covers, steel belted radials, lamp group, clock, radio.
STOCK NO. CE2842
$7842

1979 BUICK CENTURY STATION WAGON
Power tail gate release, body side mouldings, rear defogger, remote control, mirror, power brakes, 301 V-8 engine, automatic transmission, power steering, whitewall tires, radio.
STOCK NO. CE2670
$7143

1979 PONTIAC LEMANS 2-DOOR SEDAN
Body side mouldings, rear window defogger, remote control mirror, economical V-6 engine, automatic transmission, power steering, full wheel covers, whitewall tires, radio.
STOCK NO. LE5968
$6527

1979 PONTIAC FIREBIRD
Bucket seats, body side mouldings, rear window defogger,console, rear spoiler, power brakes, 301 4-barrel V-8 engine, 4-speed transmission, rally wheels, whitewall tires, radio.
STOCK NO. FI2593
$7574

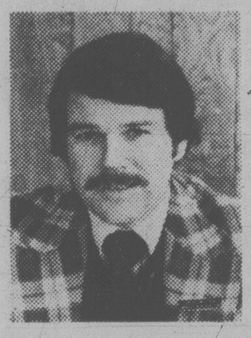

BRIAN McLEAN TALKS ABOUT

A 'BUYER'S MARKET'

Why is this a good buy? Because we are in a "buyer's market" due to high inventories and consequently lower prices.

Right now we are probably at our 'peak' for availability of 1979 products. With 230 units in stock and another 249 on the way. That's a total of 479 cars and trucks for you to choose from.

Also because of a very buoyant used car market we need your trade. This means a higher than normal trade-in allowance available on our best selection of new cars and trucks this year.

So come in today and take advantage of us. Remember — it's a "buyer's market".

1979 ACADIAN 2-DOOR HATCHBACK
Body side mouldings, economical 4-cylinder engine, 4-speed transmission, rear window defogger, high energy ignition, flow through ventilation, etc.
STOCK NO. AC06 98
$4533

1979 BUICK CENTURY 4-DOOR SEDAN
Body side mouldings, rear window defogger, remote control mirror, economical V-6 engine, automatic transmission, power steering, full wheel covers, whitewall tires, radio, etc.
STOCK NO. CE1014
$6566

1979 ACADIAN 4-DOOR HATCHBACK
Body side mouldings, full wheel covers, rear window defogger, special accent stripes, economical 4-cylinder engine, 4-speed transmission, radio.
STOCK NO. AC3945
$4676

1979 GMC ½-TON SHORT WHEELBASE VAN
Rear door glass, auxiliary front seat below eyeline mirrors, heavty duty rear springs, economical 6-cylinder engine, 3-speed transmission.
STOCK NO. YV1944
$5968

1979 GMC ¾-TON PICKUP
Delay wiper system, below eyeline mirrors, heavy duty springs and shocks, sway bar, heavy duty power brakes, 350 V-8 engine, automatic transmission, auxiliary fuel tank, power steering, radio, heavy duty cooling, rear step bumper, 950x16, 8-ply tires, gauges, Sierra Grand, etc.
STOCK NO. YP0583
$8284

1980 PONTIAC PHOENIX 4-DOOR HATCHBACK
Front wheel drive, rear window defogger, power brakes, economical 4-cylinder engine, automatic transmission, tilt steering wheel, power steering, full wheel covers, whitewall tires, radio.
STOCK NO. PH9996
$6586

1980 PONTIAC PHOENIX 2-DOOR
Front wheel drive, front and rear floor mats, body side mouldings, rear window defogger, power brakes, economical V-6 engine, automatic transmission, power steering, deluxe wheel covers, whitewall tires, radio.
STOCK NO. PH2954
$6543

FINANCE
See our Customer Services Manager, Russ Lang for On-the-spot GMAC Financing available at bank rates on approved credit.
- No red tape
- No other security
- Life insured
- Sickness and accident insurance available
- 48 months financing avail-

POLYGLYCOAT LUSTERIZING SEALANT
This new process is available to new or used vehicle buyers (past, present and future!) and protects the exterior finish of your vehicle.
- Protects against wind, water, extreme temperatures
- Keeps your car looking like new
- Never need to wax your car.
- 3-year warranty on new vehicles
- 1-year warranty on used vehicles

EMPRESS CUSTOM LEASING
- Contact John Springer, Lease Manager, for expert service
- Surprisingly low monthly payments
- Terms and conditions, tailored to suit your needs
- Specialists in all forms of leasing — fleets, small businesses, professional people and individuals
- Enjoy that new car or truck NOW without large cash outlay.

CONTINUOUS PROTECTION PLAN
We believe the most comprehensive new vehicle service plan in Canada today is General Motors Continuous Protection Plan. It can save you money, time and worry for pennies a day.
- Repair protection covers engine, transmission, steering, suspension, air conditioner, electrical, brakes.
- Good for 3 years or 60,000 kilometres (whichever occurs first).
- Good anywhere in Canada or United States.
- Provides car rental allowance and/or towing allowance when necessary.

A lot of good names. All in one place.

EMPRESS PONTIAC • BUICK • GMC LTD. 2867 DOUGLAS STREET (AT TOPAZ) PHONE 382-7121

Before the judge

Judge Fred Green reserved judgment on bail hearings completed Thursday in provincial court for three of 23 men charged in the May 22 marijuana bust off the west coast of Vancouver Island.

The applications for bail were started last Friday for 34-year-old William Francis Perka and 33-year-old Stephen Earl Johnson, both of Port Townsend, Wash., and 27-year-old Michael Walter Butler of Westport, Wash.

They are charged along with 20 others with importing marijuana, possession of marijuana for the purpose of trafficking, and conspiracy to import marijuana in connection with a 33-ton seizure near Sidney Inlet, 32 kilometres north of Tofino.

Green reserved his decision until next Friday, when an application for the vessel Whitecap, confiscated in the combined RCMP-Canadian Forces operation, will also be heard.

* * *

Green ordered a 28-year-old woman to undergo treatment under the Heroin Treatment Act after handing out a suspended sentence and three years probation.

Delores Isobel Granfield, 615 Drake, was being sentenced for a May 15 break-in at St. Anthony's Clinic in Colwood and a conviction for false pretences concerning a phoney prescription for drugs.

In a submission by defence lawyer Douglas Christie earlier, Granfield was described as addicted to the cough medicine novahistex.

Green ordered her to report to the area co-ordination centre of the Drug and Alcohol Rehabilitation Society, 2655 Douglas, immediately and to accept and remain under the Heroin Treatment Act as directed during the probation period.

* * *

A 23-year-old man convicted of his fourth drug-related offence was given a six-month jail term.

Lee Howard Benner, no fixed address, was found guilty June 27 of possession of marijuana for the purpose of trafficking.

The case involved a May 27 incident in which police found 14 bags of marijuana in a bag belonging to a female companion of Benner's. He told police he bought a half pound and was selling it for $20 a bag.

Benner's last conviction was on Jan. 16 this year when he was given a suspended sentence and 18 months probation for possession of a restricted drug.

* * *

A 26-year-old man confined to a wheelchair was given two months after pleading guilty to trafficking in marijuana.

Michael Harold Jose, 127 Menzies, was arrested July 4 after selling a quarter-ounce of marijuana to an undercover policeman for $25.

Green also placed Jose on six months probation.

* * *

A five-day jail sentence was handed 52-year-old George Crawford McGee, who pleaded guilty to his second drinking-driving conviction this year.

McGee was stopped in a BATvan roadblock about 1 a.m. June 2 and two breath test readings of .21 were obtained.

He was fined $400 on June 16 after pleading guilty to driving with a blood-alcohol content over .08.

* * *

Fined for drinking-driving offences were: George Philip Head, 26, of Galiano Island, $375; Kenneth John Powell, 40, of 7330 Veyaness, $325; and Bernard Joseph Kell, 38, of 760 Queens, $50.

Kell was also ordered to perform 125 hours of community service work.

Nurses ask arbitration

Capital Region District nurses are calling for binding arbitration after three months of collective bargaining failed to produce an agreement.

The Registered Nurses Association of B.C. (RNABC) applied on behalf of 130 community health care nurses for binding arbitration under the Essential Services Disputes Act.

The RNABC has been negotiating with the Greater Victoria Labor Relations Association to replace a contract that expired March 31. Provincial Mediator Clark Gilmour was called in seven weeks ago.

Nurses rejected a three per cent wage increase offer for 1979 intended to supplement a four per cent increase effective Jan. 1 under the old agreement. The 1980 offer amounts to seven per cent, according to the RNABC.

The district's refusal to agree to a cost-of-living increase effective Jan. 1 under the last agreement was another point of contention, the RNABC says.

Woodward's
CORRECTION
Home/Living Catalogue

Front Page — Ottoman not priced, Sale Price $139.00.
Page 3 — Item T, End Table reads "Sale Price $139.00", should read $109.00.
Page 3 — Item U, Cocktail Table reads "Sale Price $109.00", should read $139.00.
Page 10 — Item E, reads "Triple Dresser/Mirrors, Sale Price $269.00, should read — Mirrors, Sale Price $269.00.
Page 11 — Solid birch collection by College Woodwork — One Item reads "Double Dresser W/Mirror, $89.00", should read "Double Dresser W/Mirror, $179.00".
Page 31 — Item B, JVC Tape Deck shown should be priced separately at $288.00. This is not included in the package, Sale Priced at $799.00.

Woodward's regrets any inconvenience these errors may have caused our customers.

HOT AND COLT.
Colt 45 Beer Bière
COLT 45. GREAT TASTING B.C. BEER.

Mediator keeps trying in civic deadlock

Mediator Clark Gilmour met again today with five locals of the Canadian Union of Public Employees (CUPE) and the Greater Victoria Labor Relations Association (GVLRA) after all-day and evening meetings Thursday.

A union spokesman said Thursday night continuation of talks is a sign of progress toward a contract settlement.

The Joint Negotiating Committee (JNC), representing the CUPE locals, rejected a 7.25 per cent wage increase both years of a two-year agreement offered by the GVLRA on behalf of the core municipalities and the Greater Victoria school board.

Three locals representing Victoria inside workers and the staff of the public library and the Capital Region District accepted the offer after bargaining separately.

After the rejection Gilmour called for meetings Thursday and today.

The JNC is bargaining for locals of Saanich employees, outside Victoria workers, inside and outside school board workers and Esquimalt employees. Oak Bay, North Saanich and Sidney employees are included in the Saanich local.

Planning Bible coming

Municipal Affairs Minister Bill Vander Zalm is preparing to introduce new planning regulations to create a common standard for all B.C. municipalities.

Calling it a planning Bible, Vander Zalm said the new regulations would remove the innumerable controls government can now impose on development in the municipalities.

It would set up an independent local appeal board with power to overrule council decisions.

Vander Zalm said it would also encourage the use of B.C.-made products in installations of fire hydrants, manhole covers, and curbs and sidewalks which should save municipalities thousands of dollars.

After input from the Union of B.C. Municipalities, Vander Zalm said he hopes to introduce the Public Works Design Standards Act early next year.

About 80 per cent of the complaints about regional districts and municipalities involve planning and the different approving powers within government ministries.

Vander Zalm said there are probably 100 different acts that affect municipal or regional district planning.

"What we want to do is pull away many of the approving powers of ministries and put them at the local level."

Contractors, developers, and individuals would have a common set of rules in book form covering such things as setbacks, lighting, sidewalks, road allowances, and health regulations.

Vander Zalm said it is often necessary to hire a lawyer or engineer to determine the rules under the present system.

We care about You . . . And Your Car!!

IMPORT SALE . . .

SAVE NOW, ON DODGE COLTS, the GAS-SAVING Champions!!

1979 DODGE COLT
Stock #9278
2-door, AM radio, white wall tires.
NOW ONLY $4931

1979 D-50 PICK-UP
Stock #9281
2 litre - luxury package, automatic transmission.
NOW ONLY $5849

1979 CHALLENGER
Stock #9280
5 speed, 2.6 litre, deluxe options.
NOW ONLY $7858

7-11

ALSO ARROWS, 8-SPEED COLTS, 4 door Colts NOW SALE PRICED

WILLE DODGE CHRYSLER
Dodge CHRYSLER SALES/SERVICE
3200 DOUGLAS
at CLOVERDALE
382-2313

ANNOUNCEMENT

Kelly's

IS RENOVATING
. . . IT'S DUSTY,
. . . IT'S NOISY,

So why should you come in?

BECAUSE WE'RE CLEARING OUR ENTIRE AUDIO STOCK THIS SUNDAY, 1-5 P.M.

During this special event, no payments until November, 1979, O.A.C.

Kelly's Stereo Marts
feelin' good about Kelly's
MON.-THURS. 9:30-9
FRIDAY 9:30-9:30 SAT. 9:30-5:30
728 YATES ST. 388-5502
7-13

FAMILY

Sleepwear for anywhere

TORONTO (CP) — The old flannel nightgown and beat-up bathrobe have never been the same since designer Fernando Sanchez turned his talents to lingerie and sleepwear.

With his stunning collection of simple, sophisticated at-home clothing, New York-based Sanchez has created sleepwear which is not only pretty but practical and comfortable to boot.

The Spanish-born designer continues to view his collection as essentially for private life. But there's no doubt that his lace-edged camisoles, moire pants with roll-up ankles, or his Lurex smoking jacket are as suitable for an evening out as an evening in.

Even his simple tailored white cotton nightshirts with little ties at the neck look nothing like pyjama tops when worn with skinny moire pants, high heels and a wide cummerbund.

Sanchez's apparel is available exclusively in Canada at Creeds in Toronto. Prices on his collection range from $39.95 to $350.

The Sanchez style: moir robe over cotton gown, nightshirt tucked into moir pants and Lurex fabric

The computer invasion is here

Joan Watson for consumers

Most of us have picked up a few manual skills: we drive cars, operate home appliances and power tools, type, and run a lawn mower, outboard or smowmobile. Simple, manageable technology.

But with the advent of integrated circuits of minute proportions, our lives are about to be invaded by a host of personal computers. And if you thought the large commercial computers provided a consumer challenge just wait until every individual has a mini-model in pocket, car or home. In five years the advent of personal devices will turn the consumer world upside down. We're totally unprepared for it.

In Sweden, the government is running a half-million dollar campaign to acquaint the public with the new technology. Digital watches and pocket calculator, microwave oven finger-touch programming and electronic supermarket checkouts are simple gadgets compared to what's in store.

Personal computers of the future may be tied into a world wide communications sustem that will revolutionize our lives and make phoning, writing letters and watching TV obsolete in the forms we know today. With a pocket unit you may communicate with a friend via satellite. You may be able to transmit, in color, to a distant screen and project photographs and data to business contacts and family.

Many devices with one use are already incorporated into the appliances and cars you buy. Their built-in memories allow them to repeat a function whenever you want. In addition you can buy a car that will tell you how much fuel you're using at different speeds, how many kilometers left on your trip, and whether or not you'll run out of gas before you get there.

In the future a microprocessor may control your car for you, identifying and avoiding road hazards, braking and accelerating when appropriate to give you the safest, most economical ride possible. The processor on your car will even foil a thief or notify you when it needs maintenance.

If you get the feeling around now that your life will be influenced by computers of one sort or another whirling around paying bills, driving cars, cooking your dinner, and making a buy on the stock market, you're still only on the edge of comprehending the revolution. What's even more amazing is the fact that it is within the next five years that we'll feel a significant impact as a result of personal computers. It isn't technology that's slowing us down in the acceptance of the computerized world.

It is the human reluctance to accept it. Will the problems that are here today apply in the future? How do you assure security and privacy? How do you prevent unauthorized access to your records once everybody plugs into this electronic system? How do you keep them out of your bank account? A coding system is supposed to protect your private communications and records. The codes are represented as being virtually unbreakable. But we also know man can be ingenious when he wants something badly enough, like access to your money, your medical records, your most personal communications.

Public skepticism concerning the handling and use of any computers is the obstacle the computer industry has to overcome. Standalone personal computers enable the public to gain confidence quickly.

Although we're now surrounded by electronic games in the stores, wait until next Christmas when a plethora of new ones will come onto the market. We're amused by a gadget that will play chess with us. But how do you like the idea of a computer that will be told by your employer how much to credit your account on payday and then have the same device pay your bills without you seeing a red cent? Or tell someone you haven't any money left? Presumably you'll still be able to stop the payment to the plumber when you discover the new toilet bowl is cracked.

We have a lot of adjusting to do. We can stop laughing at Star Trek for openers. The magic wand that takes your pulse and heartbeat and monitors your breathing is here. Coming soon is a $200 pocket computer that is faster and has a better memory than the most sophisticated computer in existence today. That will certaintly give you a hot pocket by 1990.

England has allocated £400 million to educate the public about computers and how to work them. France has allocated 2 billion francs for consumer information. If we don't do something soon, we'll lack the basic skills to get along in our daily lives. If you think learning metric or a second language is a problem, you may get a surprise if you think learning to operate computers will be equally as difficult. The computer revolution is coming, and we should start learning about them soon.

Basil grows fast

Basil grows quickly and new leaves should be pinched off to keep plants from going to seed.

LAST 2 DAYS
FRIDAY & SATURDAY
MOVING SALE
● FURNITURE ● BRASS & GLASS
● CHROME & GLASS ● BRASS BEDS
● POTTERY LAMPS
● LIGHTING FIXTURES & SWAGS
479 BURNSIDE RD. (EAST)
388-5335
sun'dial

Rose's Annual Midsummer
WATCH SALE
SAVE 20% TO 50%
On a selection of models from SEIKO, BULOVA, CARAVELLE, LONGINES, ORIENT, GIBRALTAR, etc. including many quartz models. Every watch fully guaranteed. All sales final.
LAYAWAY
VISA
MASTERCHARGE
TERMS
ROSE'S LTD.
JEWELERS
1317 Douglas St.
Downtown
7-12

NEW LOW PRICES
Now Save up to 65% a pair at Munday's
All groups have been remarked with further reductions for this final clearance
THREE SPECIAL GROUPS
Reg. to $95 35.00
Reg. to $60 20.00
Casuals Reg. to $46 10.00
Munday's
1203 Douglas Street 383-2211
ALL SALES FINAL AT SALE PRICES
7-12

SAFEWAY
Canada Safeway Limited
Weekend Features at SAFEWAY
SATURDAY and SUNDAY
Prices Effective: Sat. and Sun., July 14th and 15th
In All Your Safeway Stores in Greater Victoria, Colwood and Sidney
Frying Chicken
Cut-up Frozen On Trays .... lb. 88¢
Green Peas
Bel-air Mixed Vegetables Peas and Carrots Frozen .... 2-lb. pkg. 79¢
Tomato Juice 69¢
Fancy Quality 48-fl.-oz. tin Town House ....
Whole Mushrooms 59¢
Taste Tells, *Buttons, *Sliced, 10-fl.-oz. tin ....
Large Eggs
Lucerne White Grade .... A Doz. 99¢
Ice Cream 2-litre ctn. $1.99
Lucerne. Deluxe ....
Meat Dinners 89¢
Manor House. Frozen. Asst. 11-oz. pkg. ....
Margarine
Empress Vegetable Oil .... 3-lb. pkg. $1.69
Salad Dressings 59¢
Liquid Assorted, 250 ml Bot. Town House ....
Charcoal Briquets $2.99
Hi Country, 20-lb. bag ....
Soft Drinks
Cragmont Assorted Flavours 750 ml. Bottle .... 3 for $1.00 Plus Bottle Deposit
Grapes
California Thompson Seedless ... lb. 99¢
Grapefruit
California, White, Size 56s
5 for $1.00
Sales In Retail Quantities Only
SAFEWAY
CANADA SAFEWAY LIMITED

Working one's way still possible

Lucy Izon

youth on the move

One of the most popular questions I'm asked by readers is how to arrange to work to supplement expenses while travelling.

For summer job hunters there's an annual publication known as the *Directory of Overseas Summer Jobs.* If you can't find it in your local book store, you can order it from Writers Digest Books, 9933 Alliance Rd., Cincinnati, Ohio 45242 for $6.95 U.S.

The directory covers 50,000 vacancies in 43 countries and in a wide variety of pursuits. Some offer pay while others are for volunteers. For instance, they tell you where you can apply for a job as a tennis instructor at the Club Mediterranian in Morocco, temporary secretarial work in London, and waiters and waitresses in Switzerland.

On the other hand, as the directory points out, opportunities for paid summer employment are few in under-developed countries or in lands with large numbers of unemployed.

Paid employment is also unlikely to be available in eastern European countries such as Czechoslavakia, Hungary and the U.S.S.R. Where it has been found, applicants have concentrated on voluntary work organizations willing to accept unskilled workers for short periods.

Along with details on summer jobs, the directory also covers paying guests and exchange visits, plus visa, residence and work regulations.

Another good source is the *Whole World Handbook* $3.95, Council on International Educational Exchange. This publication is available in some Canadian book stores at a slightly higher price because of exchange. If you have problems getting a copy you can order one from them at 777 United Nations Plaza, New York, N.Y. 10017.

This handbook covers not only jobs but gives information on study and travel opportunities throughout Europe, Africa, the Middle East, Asia, Australia and Latin America. It's not as detailed on specific jobs but gives you the basic information and lots of detail on study opportunities.

Work camps are a form of short term voluntary service in which young people can participate during holidays. These camps cover a wide range of types of services around the world that need volunteer assistance.

There are work camps in over 50 countries that require assistance in such areas as archeology, protection of natural environment, and agricultural or construction projects.

A directory of work camps is available free from the co-ordinating committee for International Voluntary Service, a non-governmental organization, if you write CCIVS, UNESCO Building, 1 rue Moilles 75015 Paris.

Once you have the directory, it's up to you to apply to the work camps directly. Most operate for six weeks during summer vacation periods and cannot afford to pay for volunteer's travel expenses.

* * *

Can a girl travel safely by herself? This, without a doubt, is the most common question posed by parents.

A lot depends on where you're planning to travel. I've travelled through North America and Europe on my own and feel that if a person used common sense she can have an enjoyable and safe trip. Keep this rule in mind: If you wouldn't do it at home, don't expect it to be any safer elsewhere.

Safety isn't the only factor to consider when deciding to travel on your own. The truth is that in some areas, especially southern Europe on the Mediterranian Coast, it can be uncomfortable.

A girl on her own is somewhat a novelty and attracts quite a bit of attention. It does wonders for one's ego for the first few hours but for many North America girls it could lead to a frustrating situation very quickly.

Still, I think it's a shame when a girl has the time and money to travel and foregoes the opportunity because there isn't anyone else available to join her.

There are lots of budget oriented trips that a girl can join without having to pay a penality in the form of a single supplement. So if you've got an exotic destination in mind, or you don't want to take off solo, contact a local travel agent.

A good start is to ask about camping tour operators. And if camping isn't your style, many of the same operators offer hotel tours where they'll look after arranging a roommate to keep costs down.

Students accepted

TORONTO (CP) — Thirty-two outstanding art students from Ontario high schools have been accepted into the Art Gallery of Ontario's summer scholarship course. The month-long course includes concentrated art study, practical experience and visits to art institutions and commercial galleries.

YOUTH CLINIC

Young readers' questions on human relations and sex are answered by a panel of experts: Marion Powell, medical doctor; Graham Cotter, clergyman; Dr. Saul Levine, psychiatrist, and Bruce Vichert, social worker.

'Why wasn't I given chance to be normal'

DEAR DR. LEVINE: I am such an unhappy person. I go through such depressions every week that it is unbearable and has gotten to thepoint where I feel I reallycan't go on in life. I'm gay and I really don't want to be. If my parents found out, I'd be such a disgrace to the family and if people found out they would probably say "he seemed gay all along."

Why couldn't I have the chance to be normal like the majority of people in this world? When I grow up I would like to raise a family and have a wife but my hopes for that are nil.

Homosexuality nowadays is more common among people and . . .

ANSWER: This is such an important letter that we are publishing it even though it is incomplete — the second page was not in the envelope.

I don't know how old you are, but just let me say that many young men and women have doubts at some point about their sexual orientation. You say quite definitely that you are a homosexual, so it sounds like your attractions, fantasies and experiences are all with your own sex. We have to assume this if we are to accept your adamancy about being homosexual. If this is not the case, then you might even be heterosexual.

Again, assuming your exclusive homosexuality as a fact, and your intense discomfort with it, can we look at some of the possible reasons for your unhappiness? You say that you really don't want to be. Is this because of shame, or potential humiliation? You are obviously afraid of being found out and exposed, disgracing your family. Are you sure that they couldn't handle it?

Even your fears about not marrying and having children may be unfounded. Your own thoughts about this may change, but also there are some parents "out there" with mixed sexual preferences. They decide to go "straight" in order to have a family. It is only precluded if your homosexuality is so intense that you are repelled by women sexually.

From the tone of your letter (and hand writing) I'm estimating that you are around 16 years of age. I would suggest that you talk to an experienced person at a youth clinic in your city. Or your family doctor might be able to advise you. Even homosexual organizations like CHAT or GYT are not going to advise you to become homosexual if you're not. You'd be better able to judge if you spoke to someone who has counselled other individuals in the same predicament.

DEAR DR. COTTER: I have recently accepted Jesus Christ into my life and I am trying to become a better Christian. One problem that has faced me as a Christian is my friends. My friends are good to me and we have some great times together. However, sometimes they swear a lot and act up. I don't want to lose my friends but I also don't like swearing and immoral behavior.

ANSWER: You will know when you have the opportunity: Either they will tease you a little because you do not join with them, or they will do something which is genuinely immoral, like theft, or bullying or meanness. Then you will have to tell them that you do not like that and you do not want to be associated with them in that behavior.

As for swearing, there are two kinds: Abuse of God's name and using violent sexual language. Many people use this language to be different, or because they have heard others using it and think it's smart, or because they want to show how 'bad' they are. If you love your friends as a Christian, you will not reject them because of this behavior. But you may have to suffer being rejected because you will not join with them.

DEAR MR. VICHERT: I am 14 years old and have a steady boyfriend. I like him very much but it just hasn't been working out.

My girlfriend just broke up with a guy. He likes me and I like him more than the boy I'm going out with.

I don't know how to break up with my boyfriend or how to tell my girlfriend what is happening.

ANSWER: Relationships are difficult at times. My rule is to try and be as honest with the people you are involved with as you can. It is unfair to the other person and to youself if you continue in a relationship that doesn't match what you are feeling.

If one of the people in the relationship isn't honest about his or her feelings then neither person is really receiving the kind of affection that should be there.

If you are unsure about your feelings toward any of the people involved, it would be a good idea not to go steady with any one of them. When you agree to go steady with someone you are really telling that person, "I like you more than anyone else I know."

Mariposa
Hillside Mayfair
Shopping Centres
FINAL CLEARANCE
33⅓% to 50%
OFF
ALL SPRING
AND SUMMER MERCHANDISE
CHARGEX VISA
master charge

JEWELLERY
APPRAISALS
G. W. Frank Gem Labs Ltd.
720 YATES 385-3021
385-8841

TILE TOWN
"DO IT YOURSELFERS"
CERAMIC TILE
DEMONSTRATION
ALL DAY SATURDAY, JULY 14
Learn From The Experts
How To Install Ceramic
Floor And Wall Tiles
Canadian Made FROSTPROOF EXTERIOR QUARRY TILE 1.50 sq. ft.
6x6 SPANISH WALL TILE From, 79¢ sq. ft.
CHARGEX VISA
master charge
TILE TOWN
206 ESQUIMALT RD.
OPEN DAILY
8:30 A.M.
TO 5 P.M.
FRIDAY
'TIL 9
7-13

The Time
is NOW
for LOWEST PRICES
BEST SELECTION
10 DAYS ONLY
$139
$167
open bookcases
33 H x 12 Deep x 36 L 139.00
33 H x 12 Deep x 48 L 154.00
33 H x 12 Deep x 60 L 177.00
33 H x 12 Deep x 72 L 198.00
33 H x 17 Deep x 48 L 167.00
33 H x 17 Deep x 72 L 267.00
32 H x 17 Deep x 54 L 236.00
32 H x 17 Deep x 78 L 236.00
bookcases with backs
30 H x 12 Deep x 48 L 154.00
30 H x 12 Deep x 60 L 177.00
30 H x 12 Deep x 72 L 198.00
30 H x 17 Deep x 60 L 236.00
SOLD IN KIT FORM
DELIVERY AND SET-UP EXTRA
tecum
Teak Interiors
1950 Blanshard St.
"The big orange building across from the Arena"
CHARGEX VISA
master charge
Bank Financing Available
HOURS: Mon., Tues., Wed. 9:30-5:30
Thurs. and Fri. 9:30-9:00
Saturday 9:30-5:30
SUNDAY NOON TO FIVE
7-13

Borden Mercantile Co. Ltd.
Wholesale 3961 QUADRA STREET Retail
VICTORIA 479-2084
(Prices Effective July 12, 13 and 14)
Gaines Meal 20 kg SPECIAL $11.99
Total Diet 8 kg SPECIAL $5.99
Romper Dog Food 24x25½ Reg. 11.05 SALE Case $9.95
Miss Mew Cat Food 13 Flavours, 6-oz. tins 4 for 99¢
Purina Cat Chow Seanip or Regular 10 kg SPECIAL $9.95
Garden Shop Specials
NATURAL MACRAME JUTE 5-lb. balls Our Regular price $8 SPECIAL TO CLEAR $4
HANGING BASKET FUCHSIAS (In Bloom) Our Reg. price $6.95 SPECIAL TO CLEAR $4.95
RAID HORNET & WASP BLASTER Reg. $4.19 SALE $2.99
Green Valley SUPER LAWN BUILDER 12-4-8 20 kg. Reg. $7.45 SALE $5.99
ROSS ROOT FEEDER Reg. $19.95 SALE $16.75
LATERS FISH FERTILIZER 4 kg. $6.34 Value ONLY $2.99
GREEN CROSS HOSE END SPRAYER Dual Top Control Reg. $12.95 SALE $10.95
Farm Yard Specials
STABLE BROOMS C/W Handle Reg. $6.65 SALE $5.99
GALVANIZED PUSH WATERER Reg. $21.75 SALE $18.49
GREEN CROSS BARNFLY SPRAY Reg. $8.89 SPECIAL $7.15
COOPER'S UDDERFAX UDDER BALM Reg. $5.55 SALE $4.39
TUCO ALBRYN MED. CREAM 8-oz. tube ONLY $1.55
TRAMISOL CATTLE WORMER OBLETS Reg. $7.25 SALE $4.95

Golden Boy every inch a sailor

Elizabeth Forbes

You're going to vacation in our western provinces this year and you plan not only to enjoy the scenic wonders but also to learn something of the history of places you see from here right through to Manitoba.

If you do get that far you will no doubt visit Winnipeg and there you will tour that province's legislative building.

You will walk up entrance stairs of Italian marble railed by fossil-marked stones, and you will take pictures of two bronze bison at the foot of those stairs.

While that is going on I do hope you will not forget to raise your eyes to the dome and take a good look at the statue up there.

Its the Golden Boy, most famous "man without a country" in the history of Canada.

I learned his story some years ago and I'm going to give it to you here for easy reading on a summer day.

This statue, created by a Parisian sculptor, Charles Gaudet, and cast in a foundry in France during the First World War, was destined for the dome of the Manitoba legislative building that started to take shape around 1913.

The French foundry was demolished by cannon. When the debris was cleared away, the Golden Boy was found intact.

He was moved to a channel port and eventually placed in the hold of a ship bound for New York. It was taken over as a troop transport, before it could leave the dock.

During the next two years; the Golden Boy — weight five tons — remained in the hold of that ship as she plowed her way, back and forth, through the danger zone of the North Atlantic.

There was no time nor opportunity (indeed, no rule) that would allow the statue to be put ashore.

When peace was declared the sea venture came to an end, and the Golden Boy finally arrived in Winnipeg and was hoisted to the dome of the new legislative building.

There you can see him today.

He's balanced on one foot and he holds high in his left hand a torch of progress, symbolizing the economic development of Manitoba.

Cradled in his other arm is a sheaf of wheat to represent agriculture, the lodestone that drew early pioneers to this fertile land, and that is still a primary industry in the province.

Either by chance or intent, the Golden Boy, in full stride, faces toward the north where there are many rich natural resources.

When he was hauled to the top of the dome those resources were mere motes in the eyes of forward-thinking Manitobans. Today, they are solid facts.

As in our legislative buildings, there is much of the story of the province to be found there.

Outside walls of the building (and some of the interior walls, too) are of Tyndall stone, a mottled dolomite limestone that was quarried north of Winnipeg.

Golden Boy atop Manitoba legislature

It shows fine tracings of chain coral and it is pitted with fossils of marine creatures that lived in some sort of tropical sea that covered the land millions of years ago.

The grand stairway to the main entrance leads to a marble-pillared ante chamber beneath the dome. The life-size bronze buffalo (bison) at the foot of the stairs were created by the same sculptor who turned out the Golden Boy.

You will, no doubt, be told by your guide at the legislative building that the buffalo provided fresh meat in pioneer days. Their wool made garments and blankets. Their hides were used for saddles, harness, shoes and furniture.

Many small settlements were saved from starvation and death by the buffalo.

All good reasons why it was chosen as the animal emblem of the province and is incorporated in the coat of arms.

The legislative building stands in an acreage of landscaped grounds on a slight hill in downtown Winnipeg.

Along one boundary of the acreage flows the Assiniboine River, a route of early explorers, fur traders and pioneer settlers.

Here is told the story of Manitoba.

A story that brings to life the vision of early legislators who insisted that the building be "not for present delight nor use alone . . . but such as our descendents will thank us for."

Be sure and see it!

YOUR HEALTH

by L. L. Coleman, MD

Blocked salivary gland not serious condition

I am 67, and have just learned that I have a stone in my salivary gland below the right ear. It swells up when I eat oranges or apples. Can it be dissolved? How does the doctor remove it? Is it serious? What is the outcome? — Mrs. M.K.

Dear Mrs. K.:

The formation of stones in the salivary gland is not unusual. The glands produce saliva which is then passed into the mouth through a tiny tube, or duct. When the saliva is blocked from its entrance into the mouth, it is dammed back and produces the swelling you describe.

When the obstruction stops, the gland reduces itself to its normal size. Oranges and lemons always call forth an additional spurt of saliva formation. The excess saliva that cannot get out of the gland makes it swell.

The condition is not serious. The outcome is good when the condition is treated.

The stone cannot be dissolved. There are one or two ways in which it can be removed. In some instances, the stone can be taken out through the mouth. If this is not possible, because the stone is too deeply embedded in the gland (the submaxillary gland), the gland is entirely removed by an incision on the outside of the neck.

The operation, done by a specialist in the field, is not a complicated one. The results are excellent.

* * *

I'm anxious to know what you would have to say to a mother who decides to breastfeed her baby and who smokes pot at the same time. Please do not use my real initials. Instead, use G.G.M. (for great-grandmother). — G.G.M.

Dear Mrs. M.:

By your very question I intuitively feel that your reaction and mine are identical. I also have the feeling that, as a great-grandmother, you find it difficult to impose your attitude toward marijuana on your granddaughter.

Giving birth to a baby brings joy and responsibility. The decision to breast-feed a newborn infant implies extra solicitousness on the part of the mother. Consequently, it is somewhat difficult for me to believe that a mother who cares in this way about a child should be so careless about threatening her baby's health by smoking marijuana at this time.

Marijuana is a drug and as such a newborn baby may be exposed to problems that it doesn't deserve and can't protect itself against. I think it is unfair and unwise to expose a newborn infant to a drug, the possible hazardous effects of which are still not known.

* * *

SPEAKING OF YOUR HEALTH . . . Learning good posture at an early age brings benefits throughout life.

Common ¢ents

by Kate MacQueen

Loose-fitting terrycloth knits are very popular this summer and are sold for almost any occasion. But check the terry loops if you plan to buy a garment for rugged wear. Some loops are extremely susceptible to snagging and a few snags could ruin the great look of a nice top or bottom.

* * *

It's been a bumper onion harvest and prices are lower than last year. Be picky when buying onions; avoid the ones with wet or very soft necks or necks with fresh sprouts. These are immature or decaying — a waste of money. If you buy a mesh bagful of onions, save the bag for scouring dried bugs off the auto windshield or scouring white sidewall tires.

* * *

Getting all necessary parts to repair accident-damaged autos seems to take longer than ever. Promises of repairs completed in a week to 10 days can turn our to take a month or more.

That can be a costly delay if you must rent a car to get to work. Check the cost of adding a rental car to your auto insurance policy. The cost could be a fraction of out-of-your-pocket auto rental expenses.

ROUND-A-BOUT
children's clothes
We'll consign and sell your quality maternity and
CHILDREN'S WEAR
with prices aimed at beating inflation.
1005 VIEW STREET
386-6552
TUES.-SAT.
10 - 5
6-22

pictures and picture framing
FINE ART TRADE GUILD
QUALITY WORK AT REASONABLE PRICES
ENJOY A VISIT TO OUR GALLERY
the picture show gallery
709 Johnson Street 6-8 383-6543

Ruffles & Lace
EVENING and BRIDAL FASHIONS
Our fall collection has started to arrive —
● veils ● muffs
● headpieces ● gowns
for every occasion
712 GOLDSTREAM
VICTORIA 478-2552
Evening hours by appt. — Closed Mondays 7-13

"Le COTEAU FARMS"
304 WALTON PLACE OFF OLDFIELD ROAD
10 miles from city centre
HANGING BASKETS and PLANTS
● Ivy Geraniums ● Impatiens ● Fuchsias etc.
PATIO TOMATOES IN CONTAINERS Ready to Bear $2.25
CANNING TOMATOES 20 lbs. $6.00
"BUY DIRECT FROM THE GROWER"
658-5888
OPEN 8 A.M. DAILY 7-13

People's Hair Arts
385-3711
(for Ladies' and Gentlemen)
760 Hillside Avenue
(West Coast Court — Hillside at Blanshard)
• Free Client Parking underground
• Air Conditioned
Open Tues.-Sat.
9-6

Judie Chow

Anna Barker

Lee Barr
Our Hairstylists:
Lee Barr (London)
Judie Chow (New York)
Anna Barker (Victoria)
Ben Chow (New York)

IT'S OUR ANNUAL
SUMMER SHOE CLEARANCE
SALE SALE SALE SALE SALE SALE SALE SALE
ALL SUMMER STOCK ON SALE
You can be cool and comfortable this summer by taking advantage of the great reductions on all summer shoes and sandals. From very casual to "fashion", we have a pair for you!
SAVE 30%-60%
CHOOSE FROM THESE WELL-KNOWN BRANDS
★ Airstep
Helena
Celebrity
Florsheim
White Cross
Clarks
★ Martinelli
Dr. Scholl
★ Acorn
★ Kaufman
★ Gisco
★ North Star
★ Sandal Master
Geronimo
★ Pedwin
★ Levis
★ Tender Tootsies
Empress
★ Hush Puppies
Selby
SHOP TODAY AT
OAK BAY VILLAGE SHOES
2238 OAK BAY AVE.
598-3031
HOURS 9-5:30 MON.-SAT. (FRI. 9-9)
VISA — MASTERCHARGE
★ ALSO AVAILABLE AT
VILLAGE SHOES II
CEDAR HILL MALL
477-3722
(Off Shelbourne behind McDonalds)
HOURS: 9:30-5:30, MON.-SAT. (FRI. TO 9:00 P.M.)
VISA — MASTERCHARGE
OPEN FRIDAY TO 9:00 P.M.

MacDONALD'S FURNITURE MART
CORNER OF BROAD AND PANDORA (OPP. CITY HALL)
383-1171
RIGHT on the CORNER
Simplicity
A McGraw-Edison Product
QUALITY COSTS YOU LESS
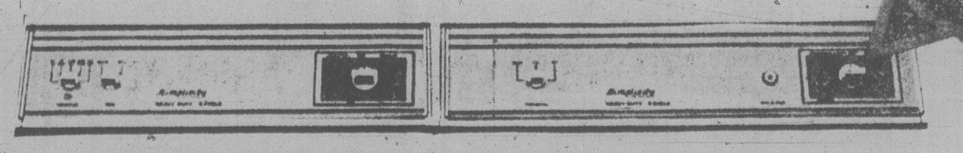
RIGHT on the PRICE
MacDONALD'S SUMMER SALE DAYS!
Simplicity WE GUARANTEE IT!
2 TWO YEAR PARTS REPLACEMENT WARRANTY
5 FIVE YEAR DRYER DRUM AND TRANSMISSION REPLACEMENT WARRANTY
AUTOMATIC WASHERS In Almond and White, Reg. $535 ..... SPECIAL $499.95
MATCHING DRYERS Almond Only, Reg. $359 .... SPECIAL $339.95
OTHER DRYERS Almond Only, Reg. $349.95 .... SPECIAL $299.95
1 ONLY DRYER. Gold, Reg. $379.95 .... SPECIAL $349.00
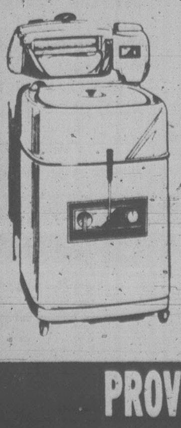
WRINGER WASHERS
● Square Porcelain Tub
● Safety Wringer
MODEL 25111L
REG. $325.00
SPECIAL
$289
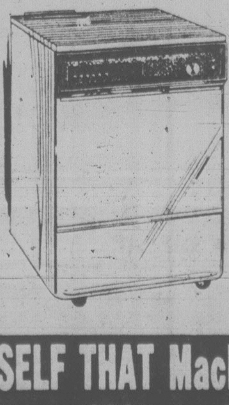
ENERGY SAVER DISHWASHER
● 6 push-button cycles
● 3 energy save cyles
● Double spray arms for random loading
● In almond, gold and white
REG. $495.00
$450

Simplicity FOOD FREEZERS
BEAT RISING COSTS OF FOOD!
8 CU. FT. MODEL
With freezer coils on all four sides and bottom strapped to the liner for fast freezing.
REGULAR $325.00
SPECIAL $289.95
23 CU. FT. MODEL
REGULAR $455.00
SPECIAL $399.00
PROVE TO YOURSELF THAT MacDONALD'S CAN SAVE YOU MONEY!
SAVE $100.00, $200.00 UP TO $300.00 ON CHESTERFIELD AND BEDROOM SUITES
★ EASY TERMS ★ FREE DELIVERY
★ FREE STORAGE ★ 4 HUGE FLOORS
MacDONALD'S
QUALITY, SELECTION AND VALUE—RIGHT ON THE CORNER—PANDORA AND BROAD
7-13

Nothing nutty in squirrel quilt pattern

Kath Faryon's patchwork & quilting

The inspiration for this adorable little Sammy Squirrel quilt block is the popular *Ranger Rick Magazine*. Known for its beautiful full-color photos of all forms of animal life, the magazine is a constant source of ideas for children's quilts.

For quilting stitches, we've added Sammy's delectable treats: acorns and nuts.

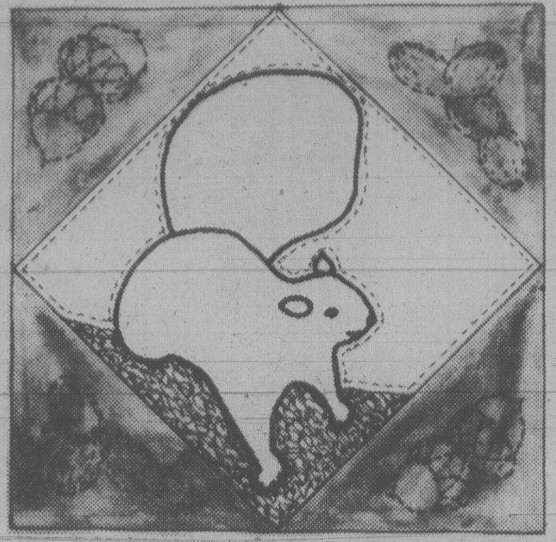

Easy-to-do Sammy Squirrel quilt block

Sammy is easy to do; there are only two main pattern pieces to applique. Embroidery thread is used for his features. Quilting stitches are done in outline form, which serves to make the figure stand out. A rich brown color would be appropriate, but you could also use a soft gray, rusty red, or even black.

One of these blocks used by itself would make a delightful picture for a child's room. The applique would also be suitable for a shirt or towel — or the back of a jacket. You could add some extra stuffing underneath to give his body more shape.

Perhaps you and your children will be travelling this summer to places where you will encounter squirrels. Using this quilt block idea, you can capture the memories in a quilted picture.

HAPPENINGS: Two new quilters guilds have been formed in the Toronto area. One is in Mississauga and the other in North York. One already established guild in the area, the Etobicoke Quilters Guild, has a membership of 173 . . . Dena Powell's sixth annual Quilt Show will begin July 20 through to Aug. 11, and will be open daily except Sunday. It will be located in the Educational Wing of the First Methodist Church on Laurel Street near North Main in Ashland, Ore. Admission is $1. For more details, contact Jean Strand, at 1070 Terra Ave., Ashland, Ore. 97520. Phone (503) 482-3503.

HANDY TIP: Having trouble gripping your needle to pull it through? Cut up a balloon and use the pieces to place around the end of the needle — it really works.

SUGGESTION BOX: When you're travelling around this summer, be sure to check the local newspapers for arts and crafts sales and displays. Quilting is rapidly growing in popularity, and you never know when or where you may find a new and unusual quilt pattern or design — or unearth a long-forgotten treasure. Flea markets and farmer's markets are another good source. If you carry a patchwork purse, wear a quilted vest or display some other form of your craft. You'll be surprised who you'll run into. Perhaps there's a quilter you'd enjoy meeting just around the corner.

PATTERNS, ETC. AVAILABLE: No. KK-779: SAMMY SQUIRREL. Simple applique quilt block design suitable for quilts, purses, wall hangings, pictures, etc. Basic applique and quilting instructions included. $2.50.

QUILT-A-BLOCK FRAME — easy to use. Complete directions included for using frame to make everything from pot holders to full-size quilts — fast, one block at a time. Portable — ideal for travelling. $8.50.

HOW TO ORDER: Send your name, address and postal code, along with a check or money order to: Hearthside Patterns, c/o *Victoria Times*, P.O. Box 9120, Station E., Edmonton, Alta. T5P 4K2.

(c) 1979 Canada Wide Feature Service Ltd.

GORGE ROAD
GardenCentre
We have
Fertilizers — Tools and Sprays
SPECIAL
GREEN CROSS
Weed 'n Feed
with Killex, Covers 5000 Sq. Ft. 9^{95}
GERAMIUMS .... ea. 1^{29}
475 GORGE RD. EAST
(Next to Revelstoke, formerly Stewart & Hudson)
OPEN MON.-SAT. 9-5:30
SUN. 10-5
7-13

Free to all

By MANNY LEVINE

Eat Right and Keep Fit is a pocket-sized folder that is published by Robin Hood Multifoods. The folder offers seven recipe suggestions which make use of wheat germ.

Increased interest in natural foods has made wheat germ a very popular item. Wheat germ is the most nutritious part of the wheat kernel. Each flake is endowed with protein, Vitamin B, iron, and Vitiman E.

A once-ounce serving of wheat germ contains six grams of natural food fibre. Although fibre is not a nutrient, it plays an important role by assisting the body in ridding itself of waste materials.

To obtain your free copy of Eat Right and Keep Fit, write to the Consumer Relations Dept., Robin Hood Multifoods Limited, 200 Consumers Road, Suite 502, Willowdale, Ontario, M2J 4R4.

Recreation: Oak Bay
HEY KIDS! WANT TO DO SOMETHING DIFFERENT DURING SUMMER VACATION?
Sign up for "HOT GAMES ON ICE" today at the Oak Bay Recreation Centre!!
SESSION #1—JULY 23 to 27
SESSION #2—JULY 30 to Aug. 3
SESSION #3—AUG. 6 to 10
FOR BOYS AND GIRLS, two separate groups:
ages 8 to 11 and ages 12 and up
COST: $5.00 per session
FOR MORE INFORMATION PLEASE DIAL
595-swim
7-13

NAME GAME WINNERS
GAME No. 1
NAME GAME
Congratulations to the Following
CASH PRIZE WINNERS!
1st Prize: $500.00 Albert Massick, 1628 Chambers St., Victoria, B.C. V8T 3J9
2nd Prize: $100.00 Eileen Redchurch, 1580 Montery Avenue, Victoria, B.C. V8R 5V4
3rd to 5th Prizes: $50.00 Each
Robert J. H. Stiles, 1924 Forrester St., Victoria, B.C. V8R 3H1
Sylvia Brown, 3045 Beach Drive, Victoria, B.C. V8R 6L3
Kathy Foster, 1736 Garnet Road, Victoria, B.C. V8P 3E1
6th to 15th Prizes: $25.00 Each
Meredith Coghlan, Box 243, Royston, B.C. V0R 2V0
Gary Speed, 3958 Emerald Place, Victoria, B.C. V8P 4T6
Josephine L. Martyn, 3891 Loretta Drive, Victoria, B.C. V8Z 4M6
Victor Knapik, 3973 Livingstone Avenue, Victoria, B.C. V8N 3A5
Sharon Dickson, 4584 Bonnieview Place, Victoria, B.C. V8N 3V6
Tiffany F. Potter, 7 Stillwater, Victoria, B.C. V9B 1M2
Sheri Sweeting, 394 Fairview Road, Victoria, B.C. V9C 1W1
F. D. Greensmith, 807-415 Michigan St., Victoria, B.C. V8V 1R8
Jennifer Jean Boyden, 404-1435 Elford St., Victoria, B.C. V8S 3S9
(Mrs.) Jacky Armit, 443 Kingston St., Victoria, B.C. V8V 1V8

If you have not been contacted, and are one of the 15 lucky Game No. 1 winners above, call Mr. Comrie, Victoria Press, 382-7211, Local 210, to verify your name, address, and phone number. You must claim your prize within 20 days at the Victoria Press Building, 2621 Douglas Street, Victoria, B.C.

Unclaimed or invalidly claimed prizes will be donated to a recognized charity at the end of the contest. Winners are required to show verification of their name as it appears on the winning entry. Winners must answer a time-limited skill-testing question before collecting prizes.

GAME No. 2 IS NOW IN PROGRESS
Official Entry Form and today's letters for Game No. 2 appear elsewhere in this paper. Get in on the fun! GET IN ON THE PRIZES.
WIN "NAME GAME CASH"!
WIN A TRIP FOR TWO TO HAWAII BY WARDAIR

Dear Abby

by Abigail Van Buren

Parents' grudges not for children

DEAR ABBY: I am a young man who will be married soon. A problem has come up. I have an aunt and uncle (I'll call Aunt Sue and Uncle Joe) who were my favorite relatives while I was growing up and they always treated me as if I were their own son. They are my god parents.

Well, some time ago, something happened between my parents and Aunt Sue and Uncle Joe. They haven't spoken since. I still don't know what was behind the quarrel.

I would like to send Aunt Sue and Uncle Joe an invitation to my wedding.

My parents may be hurt if I do, but I feel that if my parents want to hold a grudge, it is their grudge, not mine. I am not sure my aunt and uncle would accept even if they were invited, but I think they'll appreciate being asked. What do you think?

C.

DEAR C.: Your attitude shows great undestanding and maturity. Children should not be expected to "inherit" and perpetuate the grudges of their parents. (P.S. If you decide to invite them, advise your parents in advance.)

DEAR ABBY: When I am looking at merchandise in a store and a salesperson inquires in an almost-menacing, authoritative manner, "May I help you?" I always say, "No, thanks, I'm just looking." Then I invariably move on.

Perhaps if I had been left alone to look a little longer, I'd have decided to buy something. But when help is offered while I am trying to make a decision, I am forced to make an instant decision which is almost always negative.

Please tell salespeople that, if they want to make a sale, they should let the customer look around until he makes up his mind to buy.

INTIMIDATED BY SALESPEOPLE

DEAR INTIMIDATED: Where do you shop? In most places these days you have to beg a salesperson to write up your sale. I agree that a salesperson who intimidates the customer loses the sale, but a offer to help need not be "menacing and authoritative." How about a friendly, casual, non-intimidating, "If you need any help, please let me know."

DEAR ABBY: Over the weekend I attended a friend's wedding. When I got home, I told my mother that the best man collected money for those who wanted to dance with the bride or groom for a two-minute period. Mother thought this was cheap. She said she attended one wedding where this was done and everyone at her table thought it was disgusting. Others say this is a tradition and can benefit the couple by paying for their honeymoon hotel room, for example. I am getting married soon and would like your opinion.

DEE

DEAR DEE: Unless this is an accepted custom in your social group, don't dance for dollars.

DEAR ABBY: I was amused to read about the man who wanted his ashes scattered over the grounds of the country club that wouldn't have him as a member.

Perhaps his motives are the same as my sister's. An ardent fan of the Chicago Cubs, she wants her ashes scattered over Comiskey Park, hoping the ahes will be blown into the eyes of a White Sox player during a crucial play!

C.E.L.

K mart
Gives Satisfaction Always!
SATURDAY
MONEY SAVERS
JULY 14th ONLY

400 ONLY
CASTROL GTX
MOTOR OIL
Super multi-grade. 20 W/50
SATURDAY ONLY
LOOK HOW YOU SAVE 99¢ litre
Limit 5 per customer

600 LBS. ONLY
Delicatessen
COOKED HAM
Delicious lean cooked ham.
SATURDAY ONLY
LOOK HOW YOU SAVE 2^{94} lb.

240 ONLY
KODACHROME 64
SLIDE FILM
135/36 exposure-Processing included.
SATURDAY ONLY
LOOK HOW YOU SAVE
5^{87} each
Limit 2 per customer

900 ONLY
CAMPFIRE
MARSHMALLOWS
Size 11-oz. pkg.
SATURDAY ONLY
LOOK HOW YOU SAVE
2 for 97¢
Limit 4 per customer

SAVE 40¢
HOSTESS
POTATO CHIPS
Size 225-g. — 7.9-oz.
Delicious assortment.
K mart Reg. Price 99¢ pkg.
SATURDAY ONLY
LOOK HOW YOU SAVE
59¢ pkg.
Limit 3 per customer

SAVE 10.47
MEN'S G.W.G.
SCRUBBIE SHORTS
Canadian made-Ready-to-wear.
Waist size 26 to 38.
K mart Reg. Price 14.44 pr.
SATURDAY ONLY
LOOK HOW YOU SAVE 3^{97} pr.
Limit 2 per customer

SAVE 1.10
For The Fisherman
ABE 'N AL FLASHERS
No. 1 and No. 2 Chrome.
K mart Reg. Price 4.97 each
SATURDAY ONLY
LOOK HOW YOU SAVE 3^{87} each
Limit 6 per customer

University Heights Shopping Centre
3986 Shelbourne St. (Saanich) Victoria, B.C.
Store Hours: 10 a.m. to 10 p.m. Mon. to Friday
9 a.m. to 10 p.m. Saturday
"We reserve the right to limit quantities"

Jaline's annual
summer clearance sale
ALL SEASON DRESSES
Sizes 5-18
1/3 to 1/2 OFF
SLACKS and SKIRTS
Sizes 8-20
NOW! 1/2 PRICE! NOW!
Plus many, many in-store bargains
SPECIAL GROUP
- Pants and Tops
- T-Shirts
- Sun Dresses
- Dressing Gowns
- Night Wear
1/3 OFF
James Bay Square
Jaline's Fashions
James Bay Square
In the James Bay Square Mall, Simcoe at Menzies, 382-1023
Free Covered Parking Behind Safeway Store
7-13

LOOKING FOR A USED TRUCK WITH A MONEY BACK GUARANTEE?
SEE
PETER POLLEN FORD

386-2121
Monday through Friday 8 a.m. to 6 p.m.
Saturday 8 a.m. to 5:30 p.m.

CLASSIFIED ADVERTISING

Vancouver Island's Largest Shopping Centre in Print

386-2121
Monday through Friday 8 a.m. to 6 p.m.
Saturday 8 a.m. to 5:30 p.m.

CLASSIFIED ADVERTISING

Combination advertising must appear first in the Daily Colonist and then in the Victoria Times without change.

RATES

All rates quoted are for insertion in both the Daily Colonist and Victoria Times.

SPECIAL PRIVATE PARTY WORD RATES
10 word minimum
1 or 2 days
14c per word per day
3 to 5 consecutive days
11.50c per word per day
6 consecutive days or more
9.50c per word per day

Real estate, mobile home, rental, clubs, organizations and business advertising does not qualify for these rates.

GENERAL WORD RATES
10 word minimum
1 or 2 days
18c per word per day
3 to 5 consecutive days
14.50c per word per day
6 or more consecutive days
12.50c per word per day

SEMI-DISPLAY LOCAL RATES
Any advertisement which varies from 6 pt. regular classified style shall be considered semi-display.
14 agate lines per column inch.
1 or 2 days
65c per agate line per day
3 to 5 consecutive days
58.50c per agate line per day
6 or more consecutive days
52c per agate line per day

NATIONAL AND OUT OF PROVINCE RATE
Regular Classified 19c per word.
Semi-Display 75c per agate line.
14 agate lines per column inch.

BIRTH NOTICES
Up to 30 words $3.75
Each additional word 14c

DEATH NOTICES, MEMORIAL NOTICES AND CARDS OF THANKS
56c per count line per day
3 consecutive days
48.50c per count line per day

PRIVATE BOX NUMBERS
$3.25 except Help Wanted Advertisement, $5.00 which includes a Position Filled Advertisement.

Contract rates for local businesses available on request.

CLASSIFIED ADVERTISING COPY DEADLINES

REGULAR CLASSIFIED advertising may be placed in The Daily Colonist and Victoria Times up to 5 p.m. the day prior to publication.

SEMI-DISPLAY advertising may be placed in The Daily Colonist and the Victoria Times up to 3 p.m. the day prior to publication.

CLASSIFIED SERVICE FOR DUNCAN COWICHAN VALLEY AND CHEMAINUS

Classified Ads placed through Duncan office before 3:00 p.m. will appear in the following day's papers.

746-6181

TERMS OF PUBLICATION

F.P. Publications (Western) Limited shall not be liable for non-insertion of any advertisement beyond the amount paid for such advertisement.

In the event of error occuring the liability of F.P. Publications (Western) Limited shall not exceed the charge for the space actually occupied by the item in question.

All claims of error in publication shall be made within 12 hours thereafter and if not made shall not be considered. No claim will be allowed for more than one incorrect insertion not for errors not affecting the value of advertisement.

All estimates of cost are approximate. Advertisers will be charged with space actually used.

All advertising copy will be subject to the approval of the Victoria Press, who reserve the right in its sole discretion to classify, reject or insert copy furnished.

All advertisements must comply with the British Columbia Human Rights Act. This act states no advertisement may state or imply a preference, limitation or specification on the basis of an applicant's race, religion, colour, marital status, ancestry, place of origin, age; or sex (unless the matter relates to the maintenance of public decency AND prior approval has been obtained through the Human Rights Branch).

While every endeavor will be made to forward replies to box numbers to the advertiser as soon as possible, we accept no liability in respect of loss or damage alleged to arise through either failure or delay in forwarding such replies, however caused, whether by negligence or otherwise.

NOTICE OF COPYRIGHT

Full complete and sole copyright in any advertisement produced by F.P. Publications (Western) Limited is vested in and belongs to F.P. Publications (Western) Limited, provided, however, that copyright IN THAT PART AND THAT PART ONLY of any such advertisement consisting of illustrations, borders, signatures or similar components which is, or are, supplied to Victoria press by the advertiser in the form of reproduction proofs, veloxs, engravings, etc., and incorporated in said advertisement shall remain in and belong to the advertiser.

BUSINESS OFFICE HOURS

Monday to Friday
8:30 a.m. to 5 p.m.

Mailing Address:
Victoria Press
P.O. Box 300
Victoria, B.C.
V8W 2N4

PHONE DIRECT
386-2121
TO PLACE YOUR CLASSIFIED ADVERTISEMENT

CLASSIFICATION INDEX

VITAL STATISTICS
1 Births
8 Cards of Thanks

THE FOLLOWING SEVEN CLASSIFICATIONS ON THE LAST PAGE OF CLASSIFIED
308 Cards of Thanks
305 Deaths and Funerals
312 Florists
310 Funeral Directors
309 In Memoriams
313 Miscellaneous
311 Monuments

NOTICES
14 Announcements
16 Catering, Banquets and Reception Rooms
15 Coming Events and Meetings
20 Lost and Found
18 Places to Visit
17 Restaurants

EMPLOYMENT
28 Employment Service
21 Help Wanted — General
22 Office Help
26 Part Time — Temporary Help
24 Sales Persons and Agents
30 Situations Wanted
23 Skilled Trades
25 Teachers

BUSINESS SERVICES AND DIRECTORY
36 Business Services and Directory

PERSONAL SERVICES
33 Bands, Musicians and Orchestras
40 Business Personals
43 Dancing
42 Education
41 Legal Services
71 Music Teachers
39 Personals
34 Pre-Recorded Music
32 Trade Schools
38 Travel

MERCHANDISING
83 Aircraft
117 Antiques and Arts
78 Bicycles
80 Boats and Marine
65 Building Supplies
93 Cameras, Supplies and Photo Finishing
127 Chicks, Poultry, hatching Eggs, Supplies
101 Children's Miscellaneous
116 Coins and Stamps
135 Farm Implements
60 Fuel
97 Furniture
105 Garage Sales
120 Garden Supplies
99 Groceries, Meats and Produce
130 Heavy Equipment and Machinery
128 Livestock, Supplies and Events
100 Miscellaneous for Sale
103 Miscellaneous Wanted
109 Miscellaneous to Rent
77 Motorcycles
70 Musical Instruments
125 Pets and Supplies
96 Ranges, Stoves and Furnaces
92 Sporting Goods
81 Sailboats
115 Swaps
63 Timber
98 TV, Stereo, Radio Sales and Service
112 Wanted to Rent, Miscellaneous

AUTOMOTIVE
155 Automobile Financing and Insurance
164 Auto Body and Painting
168 Campers, Trailers and Motor Homes
166 Cars and Trucks Wanted
150 Cars for Sale
148 Lease Vehicles
149 New Car Directory
160 Parts, Accessories and Service
151 Sports, Import Cars
158 Tires
154 Trucks, Buses and Vans
156 U-Drive and Auto Washing

ACCOMMODATION
185 Convalescent and Rest Homes
175 Hotels
178 Summer Homes, Cottages and Resorts
181 Tourist Accommodation

RENTAL
201 Apartments to Rent, Furnished
200 Apartments to Rent, Unfurnished
203 Apartments Wanted
206 Duplexes to Rent
207 Duplexes Wanted to Rent
202 Furniture to Rent
215 Halls, Warehouses, Stores and Offices to Rent
197 Housekeeping Rooms to Rent
199 Housekeeping Rooms Wanted
211 Houses to Rent, Furnished
210 Houses to Rent, Unfurnished
212 Houses Wanted to Rent
190 Room and Board
191 Room and Board Wanted
193 Rooms to Rent
194 Rooms Wanted
204 Shared Accommodations

FINANCIAL
155 Automobile Financing and Insurance
233 Mortgage Loans and Insurance
234 Mortgages for Sale
230 Personal Loans and Insurance
235 Wanted to Borrow

REAL ESTATE
280 Acreage for Sale and Wanted
240 Business Opportunities
241 Business Opportunities Wanted
247 Commercial or Industrial Properties
258 Condominiums
253 Country Homes and Properties
270 Exchange Real Estate
290 Farms for Sale and Wanted
263 Garages for Sale, Rent, Wanted
293 Gulf Island Properties
250 Houses for Sale
265 Houses Wanted to Buy
295 Listings Cancelled
268 Listings Wanted
271 Lots for Sale
294 Mainland and Out-of-Province Properties
169 Mobile Homes and Parks
273 Property for Sale
274 Property Wanted
244 Revenue Property
245 Revenue Properties Wanted
259 Townhouses
285 Up-Island Properties
256 Waterfront Properties

SUBSCRIPTION RATES

Wherever carrier service is maintained, $4.50 per month.

By mail — Vancouver Island and Gulf Islands, $7.00 per month, $20.00 per 3 months, $40.00 per 6 months, $80.00 per year. Rest of Canada, $8.00 per month, $22.50 per 3 months, $45.00 per 6 months, $90.00 per year.

Outside Canada, $20.00 per month, $240 per year.

BY MAIL
Saturday Times Only
Sunday Colonist Only

Canada 60 cents per copy, $30.00 per year.

Outside Canada, $1.10 per copy, $55.00 per year.

CIRCULATION REPRESENTATIVES

Duncan, Chemainus— Mr. HILTON HOLT	746-6181
Nanaimo	753-2766
Lake Cowichan	749-6206

United States Representatives
LANDON ASSOCIATES INC.
[illegible] Chicago, Southfield, Atlanta, Boston San Francisco, Los Angeles, Philadelphia, Rochester, Cleveland, Charlotte, Cincinnati, Syracuse, Hamburg, Williamstown, Clinton, Memphis, Levittown, Raleigh.

PAGE REPRODUCTIONS OR MICROFILM COPIES OF COMPLETE PAPERS AVAILABLE FOR ALL PAPERS PUBLISHED PHONE 382-7211, LOCAL 276

1 BIRTHS

CALLOW — Born to Gord and Norma at home on July 3, 1979, a girl, Christine Ann, weighing 7 lbs. 9 ozs., a sister for Sherry. Proud grandparents are Jack and Ruth McCubbin and Chuck and Mary Callow. Great grandparents, George Wilkinson and Mrs. J. H. Callow. Special thanks to Dr. George Rasmussen.

CHAN — Born to Bruce and Darlene on July 8, 1979 at Royal Jubilee Hospital, a girl, Andrea Janene, 6 lbs. 13 oz. A little sister for Jason. A special thanks to Dr. A. Brine and Caseroom staff.

HEAD — Don and Margaret are pleased to announce the arrival of their first-born, a girl, Kristina Margaret, born July 7, 1979, weighing 9 lbs 15 ozs. Proud grandparents are Mr. and Mrs. Roy Head and Mrs. Evelyn Alexander. Proud great-grandparents are Mrs. E. Olive Head, and Mr. and Mrs. Rodney Hale and Mr. and Mrs. George Musslewhite. Thanks to Drs. McCordic, Gough and Jagdis and the Nursing Staff at Victoria General.

MILLER — Born to Kenneth and Jacqueline, a girl, Kailey Josephine, 8 lbs. 3 ozs., on June 28, 1979. Thanks to Dr. McCordic and Staff at Victoria General Hospital.

SIMS - Tom and Sandy are proud to announce the birth of their first child, Ryan Blair Elliot, on July 1, 1979, 6 lbs 9½ ozs. Our many thanks to Drs. K. Chan, J. Colwill, C. Chan and super maternity staff, Royal Jubilee Hospital.

SUNDHER — Ajmare and bonny (nee Billan) are pleased to announce the arrival of their first child, Krishan Ajmare, 8 lbs. 2 oz., on July 7, 1979. Proud grandparents are Gurdave and Mary Billan of Vancouver, and Nirmal and Gurdeep Sundher of Victoria. Great grandparents are Ishar Sundher and Bhagwant Bains. Thanks to Dr. G. B. McLean and Staff at Royal Jubilee Hospital.

VOWLES — Born to Gene and Kathy on July 3, 1979, at Royal Jubilee Hospital, a girl, Crystal Marie, 8 lbs. 7 ozs. A sister for Johnny, Derrick and Gary. Thanks to Dr. Kardera and maternity staff.

14 ANNOUNCEMENTS

AS A RESULT OF THE C.B.W.A. efforts The Canadian Weldors Association of B.C. is making representation in the changes that are affecting the B.C. Weldors training and qualification in B.C. Re: Welding code committee task group interim report No. 2. For more information please write to C.W.A. B.C. 308-848 Esquimalt Rd. Victoria B.C. V9A 6W9 or phone 383-8195 or 384-7071.

CANADIAN BROTHERHOOD of Weldors Association 308-848 Esquimalt Road, Victoria, B.C. V9A 6W9. "Supports the status and interests of Weldors". Applications are now available for membership. For more information please call 383-8195 or 384-7071.

PARKDALE DAYCARE Centre is taking registrations for children ages 3 to 5, between Quadra and Cloverdale School, 382-7513 days.

KIWANIS CLUB BINGO ADvanced ticket holder #484 wins the recliner chair. Please call 386-1214

THE VICTORIA SHRINE CLUB would like to thank the people and businesses of Victoria for their support.

SUMMER SPORT SCHOOL
For boys 8-13 years of age. Call 658-8375

15 COMING EVENTS AND MEETINGS

Wheels and Deals
You buy or sell
You wheel
You deal
ANYTHING ON WHEELS
CARS, TRUCKS, CAMPERS
BOATS, MOTORCYCLES, ETC.
FROM A CADDY
TO A CLUNKER
ONE FEE
SELLERS $10, BUYERS FREE
PLACE: HAPPY VALLEY AUCTION CENTRE
3504 HAPPY VALLEY RD
TIME: THIS SUN. JULY 15
10 AM-5 PM
FRANK, WAYNE 478-6293
ACRES OF FREE PARKING

ESQUIMALT LIONS BINGO
OAP HALL
1600 GOVERNMENT
FRIDAY, JUNE 13
EARLY BIRD 6:45
REGULAR GAMES 7:30
5 EXTRA GAMES
ADMISSION $1.00

COIN and STAMP SHOW
July 14-15th, 1979
St. Edmund's Hall
Saturday 10 A.M.-8 P.M.
Sunday 10 A.M.-5 P.M.
326-W 5 Ave. North Vancouver

ATHLETICS BINGO
EVERY WEDNESDAY
Victoria Curling Club
Early Birds 6:45 p.m.

"OPEN HOUSE" AND SALE OF handcrafts. There will be an "Open House" and sale of wood handcrafted items such as lamps, toys, planters, etc. Also, ceramicware at Sentinel Workshop, 3861 Cedar Hill X Rd. from 1pm-5pm on Saturday July 14, 1979. Tea and coffee provided.

SINGLES SCENE CLUB SUMmer Dance Sat. July 14, 9-1 at White Eagle Hall. Advance tickets only, $3.50 at Hillside Mall Ticket Office or call 478-6622, 479-9187 or 479-6050. Welcome all singles.

TODAY'S SINGLE WORLD, Dance July 13th, 9-1pm. Tally-Ho Banquet Lounge. Non profit club. All singles welcome. Tickets at door. 383-9626.

PHOTOGRAPHY WORKSHOP, 10 am-3 pm, July 16-July 20. Painting/drawing workshop, 10 am-3 pm, July 23-July 27. GAP, 3040 Fifth St. Victoria. 382-7712

16 CATERING, BANQUETS and RECEPTION RMS

GEORGE'S BAVARIAN BANQUET FACILITIES
1021 Pandora 383-7121
INTERNATIONAL CUISINE
3 DINING ROOMS AVAILABLE
SMALL OR LARGE PARTIES
Up to 150 Seating Capacity
ENTERTAINMENT AVAILABLE ON REQUEST

CHIMO BEVERAGE
Catering for business parties, weddings, social events. Service includes bartenders, beverage pick-up and delivery, ice, glasses, and mix. For reservation phone 383-5344 or 386-6961

16 CATERING, BANQUETS and RECEPTION RMS

GARCIA'S
Mexican and International Cuisine
104-1551 CEDAR HILL X RD.
(in the Cedar Hill Mall)
Planning an Office Party Banquet or Special Function?
Call us at 477-7744
Banquet Facilities
For up to 100
ample covered parking

BLACK PRINCE CATERING (1976) Ltd.
655 Douglas St. 388-4488. For all your catering needs in our roof top Queens Reception Room or on your premises.

20 LOST and FOUND

LOST: FAMILY PET CAT, large grey neutered male. Missing since Monday July 2nd on Lands End Rd. Deep Cove area. Walter 477-6911 local 4416, 479-4210.

LOST: LADIES WITTNAUR watch July 6th, black face with diamond chip, vicinity of Merriman Drive, Cedar Hill Cross Rd in or around Raynor Food Store. 477-2001.

$200 REWARD
Engagement ring missing from St. Anne's Academy, June 22. No questions asked. 387-5951, loc. 4

LOST: SMALL SCHNAUZER type dog, black, white, brown. Vicinity Admirals-Colville. Answers to Babe, if found please call 381-6481. Reward.

LOST: LADIES FRENCH style wallet with Edmonton address only near Cook-Fort, July 6, appreciate return, personal documents, reward. Call 386-7138.

FOUND: YOUNG MALE Afgan. Brown collar, no license. Owner may claim by identifying tattoo number. C.R.D. Animal Division, 478-0624.

WOULD ANYONE WHO SAW AN orange and white cat lying along side Humpback Rd. please phone 478-8274.

LOST: GOLD CHAIN, WITH 3 charms, gold ID bracelet with "Renni D." on it. Reward offered. 386-9817 or 721-5265.

REWARD FOR SHOPPING BAG with personal items, left in a downtown Victoria Department Store. Phone 112-748-1249.

LOST: WHITE SAMOYED cross, Sidney area, answers to "Niggy", 656-6814 evenings. Reward.

LOST: BROWN MAN'S WALlet, containing cash and ID. Near Victoria General Hospital. 478-6946

MISSING SINCE JULY 1, "Mikko", neutered male cat, white with large grey patches, Richardson/Foul Bay area. Reward. 595-8016.

LOST: FLUFFY GREY TABBY male kitten, Toronto St. near James Bay Inn. Reward. 385-6966.

FOUND: LARGE GERMAN Shepherd, long hair, about year old, near Parklands High School in North Saanich. 656-4553.

LOST: BRENTWOOD BAY area, male Sealpoint Siamese cat. Phone 652-4057.

LOST: RED FACED AMAZON parrot. Milton Street, Oak Bay Village. Reward. 598-2185

LOST IN METCHOSIN, SMALL white female Maltese dog. Please phone 478-0485.

LOST JULY 9 ON QUADRA chromed head light rim. Reward 477-3447.

LOST: ON WEST SAANICH RD small neutered Siamese cat, cherished pet. 474-2809.

FOUND: WHITE MALE KITten, one blue eye, one green, Oldfield Rd. 658-8628.

FOUND: BLACK SHORT haired female cat, with Siamese traits, Gorge-Bridge area. 386-1685

LOST: SMALL GRAY FEMALE kitten, part persian. 479-4183.

21 HELP WANTED GENERAL

ADVERTISEMENTS IN THIS CLASSIFICATION MUST COMPLY WITH THE BRITISH COLUMBIA HUMAN RIGHTS ACT

PART TIME HELP

If you're bright and energetic and would enjoy working with delivery carriers.

APPLY NOW

All applicants must have their own car for business use. Generous mileage allowances provided. Job responsibilities include the recruitment of carriers for the new

VICTORIA PENNYSAVER

Plus carrying out service duties to help maintain effective delivery.
This is a permanent part-time position which must be filled immediately. If interested please apply in writing or for further information contact:

TOM VAIDA
DISTRIBUTION SUPERVISOR
THE VICTORIA PENNYSAVER
546 DUPPLIN RD.
VICTORIA B.C.
V8Z 1C1
381-6831

BOYS GIRLS ADULTS

Profitable Apartment Routes Now Available In Burnside-Tillicum Marigold-Interurban Carey Area

These routes take only one and one half hours of your time in the early morning.

[illegible] apartment route that will give you a leisure income of $150.00 a month and leave your days free to enjoy.

A Colonist route from:

MR. SAMPSON
Colonist Circulation Dept
383-4111

WANTED: SCHOOLGIRL, WHO enjoys playing with small children, to work afternoons in August, no age limit, mother at home. Phone 385-5977.

RN'S REQUIRED IN A BEAUTIful new 10 bed hospital opening August 6th. Please apply to the Port McNeil & District Hospital, Box 790 Port McNeil, V0N 2R0.

21 HELP WANTED GENERAL

ADVERTISEMENTS IN THIS CLASSIFICATION MUST COMPLY WITH THE BRITISH COLUMBIA HUMAN RIGHTS ACT

Estimator/Salesman
For progressive new Victoria business. Good opportunity to grow with us for the right person. Please reply to Victoria Press Box 610.

COUPLE TO MANAGE DOWNtown motel, must be mature, capable and reliable with references available on request. Apply stating age, experience and past work history to Victoria Press Box 584.

URGENTLY NEED OLDER lady to babysit, Monday to Friday, permanent. Hillside Shelbourne area, first street before Shelbourne. Start immediately. 595-6908 or apply 2813 Scott St., after 6 pm.

RESPONSIBLE LADY BEtween 40-60 years of age, required to give loving daycare to my 2 children (7 years, 9 months). From August 11-17th, 7am-7pm. $25 per day plus meals, my home only. References. 477-1513.

SALES PERSON
Part time to full time, prefer high school student with work experience. Apply in person to Tiger Shop, Harbour Square Mall, Government Street. Monday 9 am - 11 am.

AN EXPERIENCED QUALIfied journeyman Barber wanted. Steady employment in busy shop. Charlie Stocks Barber Shop. 63 Victoria Cres., lobby of Terminal Hotel, Nanaimo, B.C. 112-758-7556 or 753-2961 after 5:30pm

ENTHUSIASTIC, ENERGETIC people required to work breakfast and dayshifts. Apply in person to McDonalds Restaurant, 1567 Cedar Hill Cross Roads. These are permanent full/part time positions.

HOMEMAKERS
Mature persons with own transportation and good housekeeping skills needed to act as members of the health care team on the Saanich Peninsula. Please call 656-5054.

TEL. RECEPTIONIST (20), NO experience necessary; we train. Must speak clearly and dress neat. Salary plus bonuses. Full and part time. Apply Monday to Saturday 10 am to 7 pm., 259 Market Square.

FORD PARTS PERSON
Ford dealership requires qualified parts person with 5-6 years experience. Top wages, plus medical/dental plan. Meyers Holland Motors. Box 544, Nanaimo BC

ELDERLY ACTIVE LADY LIVing in modern west-end apartment overlooking Stanley Park is looking for a campanion/housekeeper. Please reply stating particulars and expected remuneration to Victoria Press Box 634.

DRIVING INSTRUCTOR REQUIRED
Victoria Press Box 627.

PROFESSIONALS, BUSINESSmen, Retired. How much money would a second income have to make in order for you to take a serious look at one? Reply P.O. Box 5238.

WANTED: PERSON TO WORK in record store, extensive knowledge of classical music absolutely essential. Send resumes to PO Box 1510, Victoria, B.C. Attention: Martin.

COOKING FOR 50. RESTHOME needs mature experienced cook, full time. Cooking references required. Salary negotiable. Please send resume and references to Victoria Press Box 580.

WANTED LADY FOR TWO nights a week and lady for 5 nights a week to care for middle-aged lady. Non smoker preferred. Own transportation. Cordova Bay, 658-8028.

CARETAKER FOR 9 SUITE building, Beacon Hill Park area, unfurnished 1 bedroom apartment in exchange for duties. Suit retired person. Phone 382-8111 local 58.

EXPERIENCED ENGRAVER wanted, must be capable of all phases of engraving. Salary negotiable. Also seeking engraving trainees. Full or part-time. Apply PJ Novelty Co, 3943 Quadra St.

JANITORIAL PERSON REquired, night work, mechanical ability an asset, applications to MacDonalds Restaurant, 1567 Cedar Hill Cross Roads. This is a permanent full time position.

CHARTERED BANK HAS opening for experienced part time teller. Friday, Saturday, Monday. Apply in person Bank of Nova Scotia, Hillside Shopping Centre.

MANAGERS WANTED WITH proven sales records to operate direct phone sales offices. Must be free to travel. Attractive commission. We train. Send resume to Victoria Press Box 628.

EXPERIENCED FURNITURE mover. Hard working, intelligent, neat appearance, must be bondable. Part-time now, full-time in September. Reply Victoria Press Box 630.

CRAFT PERSON OR SEAMstress to work ½ days clerking in gift store. Write, Victoria Press Box 632 giving name, birthdate, telephone number, craft interest and experience.

MATURE RESPONSIBLE PERson required for regular daily baby sitting, four month baby and some light housekeeping, good remuneration, Lansdowne slope area, 598-8624.

EXPERIENCED PART-TIME tellers required, flexible hours. Apply: Manager, National Trust Co. Ltd, Hillside Shopping Mall, 595-2961.

WANTED IN SEPTEMBER REliable woman to clean bungalow 1 or 2 mornings per week. Close to Oak Bay bus stop. References required. Victoria Press Box 574.

HAIRTRENDS REQUIRES A qualified hair stylist. Minimum 3-year's experience. Clientele not necessary. To arrange for interview phone: 383-3245.

MATURE RELIABLE WOMAN to care for 1 year old and 5 year old, in my home. Must have own transportation. Near Gorge Golf Course. 388-7832

WANTED: PARTTIME FLOral designer, must be experienced. Apply in writing to P.O. Box 5268, St. B. Victoria, B.C. V8R 6N4.

WANTED: MATURE HOUSEkeeper for weekends. Must read, speak and understand English well. Middle-aged preferred, will train. 388-5461, after 11.

MATURE SITTERS NEEDED for new Babysitting Referral Agency. Must be reliable. Send resume and references to Victoria [illegible]

RELIABLE MATURE WOMAN [illegible] babysitting a 4 month old baby part time during the day at my home. Call 477-0529.

PART-TIME TYPIST REquired. Some bookkeeping experience would be an asset. 2 or 3 days per week. Colwood area. 478-8331, office hours.

EXPERIENCED APARTMENT manager with good references (man and wife operation). 41 suite rental apartment in Duncan area. Victoria Press Box 612.

HANDYMAN AND GARDENER for small shopping center, maximum 4 hours per day, ideal for semi-retired active man. Victoria Press Box 615.

21 HELP WANTED GENERAL

ADVERTISEMENTS IN THIS CLASSIFICATION MUST COMPLY WITH THE BRITISH COLUMBIA HUMAN RIGHTS ACT

EATON'S
FULL TIME TAILOR-FITTER

Applications are now be accepted for a full time position in our alterations department. Applicants must be fully qualified in Mens wear fitting and alterations. Preference will be given to those Applicants who are interested in eventually assuming more challenging responsibilities.

Good salary and company benefits offered.

For appointment for interview please telephone:
PERSONNEL OFFICE
382-7141.

ADULTS

An apartment route in James Bay is coming available in August, requiring approx. 1½ hrs. to service and earns $275 per month.

As this is done during the early morning, it leaves the rest of your day free for other activities.

For extra cash or to supplement your income, call:

MR. DENNIS EBNER
383-4111
Daily Colonist Circulation Dept.

AVON

MAKE YOU SPARE TIME PAY OFF. Earn a second income selling Avon. Flexible hours. For information call 384-7345.

WOODWARD'S
EMPLOYMENT OPPORTUNITY
PHARMACIST
We require a fully qualified pharmacist for part time employment in our Victoria Store's Dispensary.
Apply in person to the employment office. Tues. to Sat., 2-4 p.m.

LIFE SKILLS CO-ORDINATOR for vocational rehabilitation program. Training and experience in mental health field as well as knowledge of community resources is essential. Duties include assessing individual needs and skill, and creating appropriate programs. This job requires a self motivated resourceful and energetic person. Applicants must be able to function as part of a professional team. Please send complete resume including references to 1450 Elford St. V8S 3S8 by July 16th.

CARETAKER
For 31 suite adult block, 1-year old building, electric heat. Must be experienced in rent collection, building maintenance and supervision. Position available immediately. Please send resume to Victoria Press Box 621.

CHILD CARE WORKERS
Mt. Waddington Family Services Society needs one experienced child care worker for each of two alternative education classes, starting September 1, 1979. One class is in Port McNeil, the other is in Alert Bay. Salary will be negotiated, between $1000-$1100 a month, plus 6% holiday pay, on a 10 month contract. Please send resume by July 20, to Family Services Society, PO Box 1028, Port McNeil, B.C., V0N 2R0

GIFT SHOP
We are looking for a mature, reliable innovative person to supervise a growing gift shop outlet in Victoria. This position requires a demonstrated ability in effectively managing a business as well as some experience in supervising staff. Will discuss an incentive bonus plan. Please apply stating salary range expected to Victoria Press Box 607.

RELIEF HOUSE PARENTS wanted, couples or singles, to work 4-days every second weekend, two weeks and to live in a Christian Group Home for mentally handicapped children. Position involves relieving regular house parents on days off and holidays including routine household and child care duties. $330 per month. Apply at 27 Hayward Heights, Victoria: 384-8058.

COUNTER PERSON FOR MEAT MARKET
Requires 1 full time and 2 part time. Two locations Colwood or Saanich. Also require part time Meat Cutter. Apply in Person only. No experience necessary but could be an asset. Apply 2155 Sooke Rd. Mon. July 16th or July 17th 8am-4pm.

MATURE COUPLE
Apts complex of 37 has opening for reliable trainee couple, to handle caretaker duties. Spacious, view, 4½ room main floor apartment available. Salary to start well above BC code. Please state work experience and tools. Reply to Dickie Agencies Ltd, Temporary Sales Office, 630 Seaforth Ave. Victoria BC, V9A 3R8

ASSISTANT MANAGER COUPLE
An opening for energetic couple to help manage a large Adult Oriented Apartment block. Must be fully experienced in all phases of operation. Please apply in writing to Victoria Press Box 562.

AUTO BODY
DAMAGE ESTIMATOR
State experience and salary expected. Reply P.O. Box 5285 Station B Victoria BC.

CANADIAN PARCEL DELIVery is accepting applications for drivers for Victoria Terminal to [illegible] enthusiastic, hard working and willing to hussle. Training will be carried out in Vancouver. Applicants must have available lodging in Vancouver. Contact Mr. Swanson 291-9021, 9 am - 11 am.

EXPERIENCED CARETAKERS
Man and wife team for 27 ste. apart. in Esquimalt. Please MAIL complete resume to CENTURY 21 Western Homes, 1037 Cloverdale Ave.

PRIVATE HOSPITAL REquires RN or Grad nurse for full time day shift in early September. Supervisory experience essential and must be interested in Gerontology. Pleasant working conditions and good benefits. Reply to Victoria Press Box 605.

21 HELP WANTED GENERAL

ADVERTISEMENTS IN THIS CLASSIFICATION MUST COMPLY WITH THE BRITISH COLUMBIA HUMAN RIGHTS ACT

COUNSELLOR REQUIRED
The Fort Alcohol and Drug Society, Fort St. James, B.C., requires services of a Counsellor 2 for the Fort St. James area effective October 1st, 1979.
DUTIES: Administer programs designed to help individuals overcome alcohol and drug dependencies; make client assessments; counsel individuals, families and groups; make referrals to related services; maintain case documentation and statistics; maintain liaison with employers and allied services; other related duties.
MINIMUM QUALIFICATIONS: BSW; OR RSW; OR university degree, preferably in the social sciences, plus two years related experience; OR diploma from a two year college program plus five years related experience; OR completion of secondary school or equivalent plus eight years related experience.
STARTING SALARY: $1450 for applicants qualifying as a Counsellor 2. Closing date for applications is July 31st, 1979. Send resume, references, etc., to: Fort Alcohol and Drug Society, Box 217, Fort St. James, BC, V0J 1P0

PAY PROGRESS PERMANENCE PRESTIGE
Openings now exist for smart career minded persons, in the local branch of a large international Firm in the Income Protection Field. This is an impressive career opportunity for an ambitious person who wishes to get ahead.
TO QUALIFY YOU NEED:
—A positive mental attitude
—Self confidence and a pleasant personality
—Legal age or over
—Reliable car essential
You must be free to start work immediately.
PREVIOUS EXPERIENCE UNNECESSARY:
You will attend a 2 week training course expenses paid. You can earn 75% of your income from established accounts in the income protection field. Only those who sincerely wish to get ahead need apply.
Please send resume to Box 58, Surrey, B.C. V8T 4W4.

PART TIME CHAMBERMAIDS for downtown hotel. Apply in person Queen Victoria Inn, 655 Douglas St.

PRESTIGE SALES OPPORTUnity, Direct Sales, Quality Karat Gold Jewellery. M & R Gold, 388-4281, 478-4253.

$178 WEEKLY GUARANTEED, working one hour daily at home. Free brochure. Mr Oppenheimer, PO Box 7159, Victoria.

WANTED BABYSITTER FOR kindergarten girl, afternoons, Doncaster school, September 595-7621.

CRAIGFLOWER SCHOOL area. Need sitter for boy starting Grade 1, starting August 1. 477-2475.

WANTED: STYLIST FOR UNIsex shop. Must have clientelle. Good location for right stylist. Burnside area. 382-1413

PHOTOGRAPHER REQUIRES amatuer models. Salary negotiable. Send application to Victoria Press Box 600.

WANTED LIVE IN HOUSEkeeper, possibly with 1 child to look after 2 children aged 6 and 9. Reply Victoria Press Box 602.

PROFITABLE DISTRIBUTIONship available. Mature individuals. For appointment only call 477-7466.

BABYSITTER NEEDED FOR 2 children, ages 1 and 3 years, Monday-Friday days. 642-5889 after 6. Sooke area.

PART-TIME MATURE PERSON to delivery for bakery. Apply in person only, 1867 Oak Bay Avenue.

SIDNEY TRAVELODGE REquires experienced desk clerk, 32 hours per week. 656-1176 ask for Dentro.

HAIRSTYLISTS WITH EXPERIence for busy salon. Apply Lake Hill Hair fashions, 3960 Quadra. 479-7115 or 479-8583.

DRUG STORE CLERK, SOME experience required. No evenings, Sundays or holidays. Reply Victoria Press Box 623

DRAPERY SEAMSTRESS, must have experience, be able to take charge. Call Empress Draperies: 385-3011 9 til 5.

PART-TIME BUSINESS WITH excellent potential. Please call Peter at 595-4024 evenings, 478-2492.

PART TIME CASHIER WANTed, for weekends and holidays. Could work into full time at later date. Apply 1990 Fort St.

MATURE RELIABLE LADY TO help daily, ½ day or full day, in household, Oak Bay area. 598-1297.

EXPERIENCED FULL TIME cashier wanted. Apply in person, Shop Wise, 5124 Cordova Bay Rd.

Victoria Security Patrol
Due to expansion on Vancouver Island Victoria Security Patrol requires 10 security guards. Full and part time. Must be bondable and neat in appearance. Opportunity for advancment to qualified people. Call 384-4141 between 4-8 p.m. Thurs, Friday, Sat.

WANT TO KNOW MORE ABOUT Amway? Reply Box 6211, Victoria.

WANTED: DRIVER OWNER with 16' van for local deliveries. Reply to Victoria Press Box 441.

DUNCAN BREAKFAST COOK and chambermaid wanted. Apply in person only at York Town Inn.

MATURE LIVE-IN HOUSEkeeper for elderly lady. Waterfront bungalow. In city. 598-7160.

FLORAL DESIGNER, FULL OR part time, good wages, must be experienced. 479-6121, 477-0401

DENTAL RECEPTIONIST REquired, downtown office. Victoria Press Box 593

URGENT, MATURE PERSON needed for daycare in my home, some shift work. 382-1546.

WANTED: SEMI RETIRED butcher, 2 or 3 days a week. 474-2168

DAYCARE WORKER FOR 21 month old baby. Fairfield area. $150 per month. 385-8617 after 5.

BAKER'S HELPER FOR wholesale bakery. Apply in person to 1119 North Park St.

RELIABLE LADY HOUSEkeeper to look after Lady 4 hours daily. Must drive car. 598-4760.

EXPERIENCED MEAT CUTter [illegible] Phone 382-2223 between 9 and 10am.

BABYSITTER REQUIRED FOR occasional evenings, Rockland-St. Charles [illegible]

EXPERIENCED TELEPHONE solicitors to work from home on commission basis. Call 477-0895.

HAIRDRESSER WANTED. Some clientelle necessary. Full time. 384-2213 evenings

EFFICENT SEAMSTRESS REquired. Call Judy, 383-6841, 385-5554.

BABYSITTER REQUIRED MY home, Gordon Head area, older lady preferred. Phone 477-0611.

WANTED: EXPERIENCED cook in French cuisine 384-6433 after 2 p.m.

21 HELP WANTED GENERAL

ADVERTISEMENTS IN THIS CLASSIFICATION MUST COMPLY WITH THE BRITISH COLUMBIA HUMAN RIGHTS ACT

LIGHT LOCAL DELIVERY. Must own car, know City, have desire for above average income and dress neat. Car expenses. Your hours. Full or part time. Apply 10 am. to 7 pm. Monday thru Saturday, 259 Market Square.

LEADING PAINT COMPANY requires Shipper/Receiver. Wages negotiable with experience. Call: 385-4455 for interview.

SITTER REQUIRED FOR 2 AND 4 year old boys, my home, Gordon Head area, commencing September 4th. Maximum 25 hours a week. 477-5055.

PEOPLE'S HAIR ARTS
New salon, need experienced qualified hairdressers, unisex. High commission, full and part-time. 385-3711 9am-5pm.

WANTED BANK TELLER WITH minimun 1 years experience. Phone Bank of Commerce 385-7771.

EXPERIENCED HAIRDRESSers required for top downtown salon, 388-4440 days, 386-7205 evenings.

22 OFFICE HELP

ADVERTISEMENTS IN THIS CLASSIFICATION MUST COMPLY WITH THE BRITISH COLUMBIA HUMAN RIGHTS ACT

UNIVERSITY OF VICTORIA
Department of Art and Music Education
requires
ACADEMIC ASSISTANT
September 1, 1979, to May 31, 1980
(with possibility of recurring term appointment)

To assist students and faculty with technical procedures and development of visual aids, to assist in organizing and supervising the Art Education teaching areas and to assist faculty in preparation of teaching and related materials, to supervise and assist students during lab sessions which may include some evening work, to have custody of the resource centre, maintain inventory and prepare supplies. Other related duties as required.

Qualifications inlude formal training in Art Education or the equivalent with a broad knowledge of art procedures and materials for the integration and implementation of theoretical and practical tasks. Skill in the use of tools, machines, equipment and techniques employed in art education. Previous experience in related work desirable. Ability to work effectively with faculty, staff and students.

Salary: $1250 per month.

Closing date: August 1, 1979

Applications in writing to the Director of Personnel Services, Sedgewick Building, University of Victoria, P.O. Box 1700, Victoria, B.C. V8W 2Y2.

THE CORPORATION OF THE DISTRICT OF CENTRAL SAANICH

Accounting Clerk Machine Operator

Applications are invited for a position within the Administrative Office, Accounting Section, of the Corporation of the District of Central Saanich.

Applicants are invited for a position within the Administrative Office, Accounting Section, of the Corporation of the District of Central Saanich.

Applicants require thorough knowledge of accounting principles with preference to persons currently enrolled in C.G.A./R.I.A., or similar courses. Applicants skills should include typing ability and/or accounting machine operational experience. Salary to be negotiated.

Applications addressed to:
G. L. Wheeler,
Assistant Administrator,
P.O. Box 26,
Saanichton, B.C.
V0S 1M0

Will be accepted until 4:00 p.m., July 25, 1979.

UNIVERSITY OF VICTORIA
requires
DATA CONVERSION OPERATOR
Accounting Office

Qualifications must include one or more years of data conversion experience with ability to operate at a minimum of 10,000 characters per hour, alpha and numeric, with high accuracy. Familiarity with an IBM 129 an asset. Must be able to work harmoniously with others and maintain information as confidential.

Duties will include the operation of data conversion equipment such as keypunching and verifying equipment in the production of alpha and numeric machine readable data for accounting systems.

Salary range: $1,019 to $1,135 per month.

Apply in person to Personnel Services, Sedgewick Building, University of Victoria, not later than Monday, July 16, 1979.

PART TIME
Downtown legal office requires a competent person for filing, switchboard relief and general office duties. The applicant will be responsible for maintaining the firm's filing system, with light typing duties as well. Ability to deal tactfully and effectively with clients both on the telephone and in person is essential. Hours of work, 9 am-1 pm. Resume to Office Manager, Crease and Company, PO Box 997, Victoria, V8W 2S8

SECRETARY
For employee benefit consultant. Preference given to the individual possessing experience in employee benefits or life insurance field. Applicant must be well groomed, possess a good personality, and excellent typing and dicta skills. This is a career opportunity with training available for advancement to an executive assistant position. Please contact Patricia Mulligan, Harbord Company, 388-5533.

BOOKKEEPER/ACCOUNTANT
Required by active local company. Responsibilities to encompass all aspects of accounting, including supervison of accounts receivable and monitoring of delinquent accounts. Experience on a bookkeeping machine an asset. [illegible] in [illegible] qualifications, experience and salary expectations to Victoria Press Box 625, Victoria, B.C.

LEGAL
Perfect for the secretary who has the ability to organize and complete litigation, fore-closures, and some criminal files, with mimimum supervision. Good typing skills essential. Salary commensurate with experience. Call June Allen Employment Agency, 386-9021.

GENERAL PRACTITIONERS office requires clerk immediately. Main duty involves complete billing procedure of cards to Medical Services Plan. Previous experience in billing and in medical office routine essential. Applications must include record of work experience and references. Apply Victoria Press Box 624.

22 OFFICE HELP

ADVERTISEMENTS IN THIS CLASSIFICATION MUST COMPLY WITH THE BRITISH COLUMBIA HUMAN RIGHTS ACT

UNIVERSITY OF VICTORIA
requires
BUYER

Duties include: receiving, defining and arranging for supply of goods and services to various University departments; conducting negotiations and value analysis of bids; expediting and follow-up actions; attaining and maintaining up-to-date knowledge of capable suppliers, contractors, customs regulations and tax laws; developing new supply sources. Performing other duties similar in scope and complexity.

Qualifications include: high school graduation with preference given to university or technical institute education. Some progress in PMAC professional certification programme highly desirable. Three or more years of diversified purchasing experience, but applicants with lesser time in specialized purchasing will be considered; working knowledge of accounting principles. Tactful, diplomatic manner and ability to work compatibly with others.

Salary Range: $1384 to $1557 per month

Closing Date: July 20, 1979

Apply in person to: Personnel Services, Sedgewick Building, University of Victoria.

DICTA-TYPIST
Pleasant downtown insurance company requires dicta-typist, 50+ words per minute essential. Previous home insurance experience preferred. Call 386-9021.
JUNE ALLEN EMPLOYMENT AGENCY

MATURE BOOKKEEPER REquired 4-5 hours daily, by small office, duties to include accounts payable, payroll, books to trial balance, financial statements, statistics, inventory, some typing, other general duties. Please reply to Victoria Press Box 631.

POSITION AVAILABLE IMmediately for receptionist/typist with real estate experience. Salary commensurate with experience. Excellent working conditions. Apply in writing to Mr. GK Schmidt, 470 Trans Canada Hwy., Duncan, B.C. V9L-3R6.

CERTIFIED DENTAL ASSIStant, family preventive practice, start September 4th, 4 day week. Submit resumes to Dr. L. R. Atkinson, 208-2951 Tillicum Rd, Gorge Centre, Victoria, V9A 2A6. Interviews mid July.

PORT ALBERNI LAW FIRM requires experienced conveyancer to start as soon as possible. Salary to $1500 plus per month. Please call collect: 724-3253 and ask for Mr. Sabean or Mr. Stofer.

CREDIT PERSON
Excellent opportunity in growing company for person with expertise in construction industry and straight forward collection matters. Send detailed resume to: Victoria Press Box 591.

LAW FIRM OF HORNE, COUpar, Manson and Shaw require the services of an additional Real Estate secretary. Salary commensurate with experience. Please call, 388-6631 for appointment.

EXPERIENCED COSTING clerk required immediately for costing of import and local invoices. Apply with resume, stating salary required. Victoria Press Box 633.

LITIGATION SECRETARY required for down town office. Experience in a lawyers office absolutely essential. Salary negotiable. 386-6754.

SMALL LAW FIRM REQUIRES full time secretary, conveyancing and general legal experience an asset. Contact Mrs. Fawcett, 388-7381.

LAW OFFICE REQUIRES SECretary with accurate typing of at least 60 wpm, and some experience. Please bring or send resume to #320-777 Broughton.

SECRETARY REQUIRED FOR legal office, general legal experience essential. Telephone Sandra Burns, 477-0171.

LEGAL SECRETARY REquired for Saanich law office. Conveyancing experience prefered. 386-6112 for appointment

CERTIFIED DENTAL ASSIStant required for vacation relief. August 2-17. 595-5225

23 SKILLED TRADES

ADVERTISEMENTS IN THIS CLASSIFICATION MUST COMPLY WITH THE BRITISH COLUMBIA HUMAN RIGHTS ACT

British Columbia Forest Products Limited
requires
Engineering Crewman III or IV

An Engineering Crewman III or IV is required for coastal logging divisions, working 10 and 4 shifts out of Campbell River. IWA rates and fringe benefits applicable. Please apply to:

Personnel Manager
British Columbia
Forest Products
[illegible]
830 13th Avenue,
Campbell River, B.C.,
V9W 4H2
or Call 112—286-6269

EXPERIENCED DRYWALL taper, full time, Nanaimo area. 390-4631.

EXPERIENCED SHINGLER, preferably with own transportation. 382-2331.

ELECTRICIAN WANTED. Able to estimate own work. 385-7755

EXPERIENCED INSULATION hoseman. 382-2331.

ALL TRADES. ABLE TO ESTImate own work. 385-7755

23 SKILLED TRADES

ADVERTISEMENTS IN THIS CLASSIFICATION MUST COMPLY WITH THE BRITISH COLUMBIA HUMAN RIGHTS ACT

British Columbia Forest Products Limited

Requires FORESTRY CHARGEHAND

An immediate opening is available at our Port Renfrew Logging Division. Applicant must be capable of supervising large crew and be fully experienced in all phases of Forestry work.

—Good wages and a full range of health and pension benefits are available.

—Interested applicants should apply in writing outlining practical and technical forestry background to:

B. B. Berkey,
Industrial Relations Dept.,
B.C.F.P. Ltd.,
Port Renfrew, B.C.,
V0S 1K0

TAKLA FOREST PRODUCTS LTD REQIRES

INDUSTRIAL ELECTRICIANS ($10.56½ PER HOUR)

The above trade persons are required for our large Veneer, Sawmill and Planer complex located at Fort St. James, B.C. We offer an excellent Health, Welfare, Pension and Dental Plan.
Fort St. James with a population of over 2,000 is located in Central B.C. on the Southern tip of Stuart Lake. The area offers some of the best outdoor recreation in British Columbia.
Please apply in confidence stating all experience and certificates held to: D.R. Wilson, Personnel Superintendant, Takla Forest Products Ltd, Box 254, Fort St. James B.C. V0J 1P0 or phone 996-8241.

CHIEF PREPARATOR
Duties: to supervise the preparation staff and assist the curators in all aspects of exhibition preparation (crating, shipping, framing, hanging, lighting and designing). Qualifications: Preferably at least 2 years museum or gallery experience and general skills in fabrication. An ability to solve physical and technical installation problems and establish and administer materials budgets. Salary: Starts $12,800 per annum (subject to a six-month review.) Starting Date: Preferably August 15 but no later than September 1, 1979. Please write: J. Lowe, Business Administrator, Art Gallery of Greater Victoria, 1040 Moss Street, Victoria, B.C., V8V 4P1.

ROOFERS
Fully qualified roofers with experience in tar and gravel roofing required for Central Vancouver Island. Permanent Position. Reply with resume to Victoria Press Box 565.

AUTO MECHANIC
Fully qualified mechanic with Class 1 air ticket, required by Vancouver Island Roofing Company. Diesel and gas. Reply with resume to Victoria Press Box 565.

GUTTERS
Experienced continuous gutter installer required by established Vancouver Island Company. Permanent position. Apply with resume to Victoria Press Box 565.

WANTED: TOOL AND DYE maker needed full time or part time to assist in new product development. Should have own tools, remuneration negiotable. Call 652-3963 or 479-5344 evenings for interview.

FRAMERS WANTED IMMEDIately. Contract forming at $500 a house. Sending premailed framing at $700 a house in Nanaimo, will transport. Steller Construction 478-3547 after 8 pm. call Peter Schucht.

PASTRY CHEF REQUIRED BY well established business. Applicants should state training and experience, a permanent position. Apply Victoria Press Box 532.

AB DICK 360 OPERATOR REquired. Full time. Quality conscientious and productive orientated person necessary. Reply Foto Print Limited, 747 Fort, 382-8218.

RADIO AND TELEVISION technician required. Must be experienced and a self-starter. All applications held in confidence. Phone 478-6658 after 6.

WANTED FIRST CLASS AUTOmotive journeyman painter. Apply Body Shop Manager, Cornell Chev Olds, Victoria. 385-5777.

FULL TIME BINDERY PERson required for instant print shop. Reply Foto Print, 747 Fort, 382-8218.

MACHINIST WITH MINIMUM 5-years jobbing shop experience. Top wages. Permanent employment. 384-8038.

24 SALES PERSONS AND AGENTS

ADVERTISEMENTS IN THIS CLASSIFICATION MUST COMPLY WITH THE BRITISH COLUMBIA HUMAN RIGHTS ACT

INTERNATIONAL FINANCIAL Organization has a challenging career for an aggressive and energetic Salesperson to sell a unique collection system to Business and Professional organizations. Opportunity for advancement. Salary and car allowance. 388-4494.

WE ARE LOOKING FOR EXperienced salespersons to sell audio equipment. Company offers excellent benefits. Also great opportunity for advancement. Send complete resume to PO Box 1810 Victoria BC, V8W1L4

COUPON SALESPEOPLE
To sell studio portrait coupons, for new downtown photography studio. Must be of neat appearance. Should have some previous type of canvassing experience. 474-2537 7-10 evenings

AUTO SALES
Self starting sales person for high traffic independent sales lot. Apply GEM MOTOR SALES, 480 Esquimalt Rd.

WE HAVE OPENINGS FOR two self motivated sales people, must own car, be neat in appearance and be ready for immediate training. For further particulars call 478-9566.

MAJOR TROPHY HOUSE REquires 1 full time, 1 part-time salesperson. With good knowledge of sports. Salary negoitable depending on experience. Apply PJ Novelty Co, 3943 Quadra.

VICTORIA GUARD DOG LTD. requires residential sales staff, experience an asset but, not essential. Serious applicants only. 384-8431.

SALES CAREER IN VICTORIA, (must be over age 21) CALL 754-6241 (Nanaimo) FOR RECORDED MESSAGE.

DIRECT SALES MANAGER wanted to lead a growing sales team. Experience and imagination a must. 381-5622.

24 SALES PERSONS AND AGENTS

ADVERTISEMENTS IN THIS CLASSIFICATION MUST COMPLY WITH THE BRITISH COLUMBIA HUMAN RIGHTS ACT

REAL ESTATE CAREER

TRAINING PRODUCES SUCCESS

Block Bros. will train you in sound proven methods enabling you to quickly reach our desired level of success. Successful prestigious salespeople just

DON'T HAPPEN, THEY ARE TRAINED

Call today. Interviews by appointment only. (Held strictly confidential).
Call "The Bestsellers"
Blanshard: 386-3231 Bob Hahn
Sidney-Colwood
478-5561 Bob Kershaw
Shelbourne: 477-1841 Bernie Wilkinson or Bob Cullum

DUNSMUIR 388-7868

REAL ESTATE SALES PERSONS

ENJOY YOUR WORK with ...
THE advantages of a NEW OFFICE
THE excitement of building a business
THE opportunity to contribute YOUR IDEAS
THE satisfaction of RECOGNITION
Excellent parking and accomodation
Full management support
Opportunity to Participate in small Company Projects.
Listings developed in house.
SUPERIOR COMMISSION SPLIT
All enquiries in confidence.
KEN PORTER Res: 656-5235.

COMPANY EXPANDING

Are you a Licensed Real Estate Salesperson? Are you tired of beating the bush for prospects and just running up a big gas bill? Are you Licensed but haven't been taught to sell?

If so - maybe you should talk to us.

Preferred Equities Corporation. We supply all listings, prospects and guarantee immediate income while you learn.

For interview contact

Bob Hall
Dick Silverberg
Nancy Armstrong
at
385-7731
Preferred Equities Corporation
766 Hillside Avenue
Victoria B.C.

A. E. LEPAGE
WESTERN LTD. REALTOR

REAL ESTATE SALES PERSONS

The opening of our new office in mid July offers opportunities for several licensed salestaff. Investigate the advantages that a large national real estate company can offer you. Management support and training for new licensees with a positive progressive attitude. Take the first step to goal achievement by calling:
RAY RAWNSLEY
A. E. LEPAGE WESTERN LTD.
386-6331

TRAVEL AGENT
Fully appointed Travel Agency is seeking additional qualified sales personnel
We require sales persons with aggressiveness, initiative, and a proven ability, in addition to a thorough knowledge of the industry. Persons with less than 5 years experience in the retail travel agency field, will not be considered.
This company offers a most attractive rate of commission, and company benefits.
If you feel that you can meet these qualifications, please send your resume to Victoria Press Box 606

REALTORS
80-20 split, be your own generator and benefit from same. The market is changing, now is the time to make money and keep just about all of it. Control your own expenses, all you have to do is work. Management assistance.

Smith, Dobson Estates Ltd.
384-1424 388-5464 pgr 610

A B.C. COMPANY MARKETING a quality range of tools, chemicals and fasteners to the automotive and industrial maintenance market requires immediately a sales agent for the Victoria area. Previous related sales experience an asset. We offer:
1. Draw against commission
2. First years earning $25,000 plus
3. Complete training
4. Bonus incentive
If you feel this is for you, call Vancouver, 294-0134, John Matthew, Sales Manager.

25 TEACHERS

ADVERTISEMENTS IN THIS CLASSIFICATION MUST COMPLY WITH THE BRITISH COLUMBIA HUMAN RIGHTS ACT

SCHOOL DISTRICT NO. 52

Prince Rupert DIRECTOR OF INSTRUCTION

(Effective September 1st, 1979 or January 1st, 1980.)

Applications are invited from experienced educators for a senior administrative position under the direction of the District Superintendent of Schools. Duties will stress the improvement of instruction through professional development activities and evaluation of programs, courses and personnel.

Preference will be given to those applicants with relevant post graduate studies, elementary and post secondary teaching experience, plus recent experience as a [illegible]

Appointment is for a term of five years with an option of renewal and/or reassignment within the School District. Salary is determined by placement on scale plus an allowance of approximately $13,100.

Please forward applications by July 14th 1979 to:

J. M LOWE,
DISTRICT SUPERINTENDENT OF SCHOOLS,
SCHOOL DISTRICT NO. 52,
Box 517,
Prince Rupert, B.C.
V8J 3R6

SCHOOL DISTRICT 69 (QUALICUM)

Applications are invited for two primary teaching positions — year one and three levels, duties to commence Sept. 1, 1979.

Apply by letter with copies of supporting documents to: Competition 110, The Director of Instruction, Box 790, Qualicum Beach, B.C. V0R 2T0, on or before July 18, 1979.

25 TEACHERS

ADVERTISEMENTS IN THIS CLASSIFICATION MUST COMPLY WITH THE BRITISH COLUMBIA HUMAN RIGHTS ACT

NANAIMO

Applications are invited for the following position, commencing September, 1979:

Native Indian Band Alternative School, Junior Secondary Level

The successful applicant(s) must be able and willing to work closely and co-operatively with the Indian community and the local Co-ordinator of Indian Education to develop and to implement successful curriculum.

Qualifications include: a valid B.C. teaching certificate, three years successful teaching experience, ability to develop class discussions, and studies related to teaching the Native student.

Applications, with supporting documentation, should be forwarded to:

R. M. Kulai,
Director of Instruction,
395 Wakesiah Avenue,
Nanaimo, B.C.
V0R 3K6.

prior to August 19.

SHOOL DISTRICT #27 (Cariboo-Chilcotin)

Special Education

Applications are invited for the following position effective September 1, 1979:

SPECIAL COUNSELLOR: Duties — to provide diagnostic services to students in the Williams Lake area whose needs go beyond the resources available at the local school level. To work with the Special Services Team in developing remedial programs for these students.

Graduate training in Special Education or Educational Psychology and related experience is desirable. Qualifications in administering and interpreting individual psychometric tests is required.

Salary will be in accordance with the District scale plus an administrative allowance.

Please send applications and supporting documents to:

District Superintendent
Of Schools
School District #27
(Cariboo-Chilcotin)
350 North 2nd Avenue
Williams Lake, B.C.
V2G 1Z9

26 PART-TIME or TEMPORARY HELP

ADVERTISEMENTS IN THIS CLASSIFICATION MUST COMPLY WITH THE BRITISH COLUMBIA HUMAN RIGHTS ACT

DOWNTOWN LEGAL OFFICE requires a competent person for filing, switchboard relief and general office duties. The applicant will be responsible for maintaining the firm's filing system, with light typing duties as well. Ability to deal tactfully and effectively with clients both on the telephone and in person is essential. Hours of work, 9 am-1 pm. Resume to Office Manager, Crease and Company, PO Box 997, Victoria, V8W 2S8

PASSMORE PLACE, MARIgold Area, 2 hours per night, sensible teenager required to babysit 2 boys, Monday to Friday from 5:15 till mother comes home. Phone only after 7 pm, 479-7443.

WEEKEND AND HOLIDAY RElief staff for mental health rehabilitation boarding home, required immediately. 10 residents. Related experience necessary. Victoria Press Box 611.

PERSON WITH MEASURING and sewing skills needed for both sales and production work in shade shop, 24 plus hours per week. Victoria Press Box 592.

WANTED TEMPORARY PART time telephone solicitor, to work in office. Call Don between 9-5 Monday to Friday, 385-8708.

RESPONSIBLE ADULT TO BAbysit occasionally, our home, Rockland area. 595-0469.

RELIABLE HOUSESITTER, 592-9319 or 592-7186.

30 SITUATIONS WANTED

JOURNEYMAN CARPENTER, 28 years experience. Management skills, travel trailer and mobile home production. Full knowledge of manufacturing techniques and handling staff. Any area considered. Moving to the Island with family by September. Please contact Russ Brayne, PO Box 420, Vulcan, Alberta. 112-403-485-2130 evenings.

LICENCED (INTERPROVINcial) carpenter, extimator, residential and commercial building experience, seeks permanent employment with commerical or residential construction firm. 385-8977.

FURNITURE FINISHING, touch up work, French polishing in homes. Painting and decorating, 40 years experience. Old Country Trade-man exchange cash or unwanted articles. 479-4101, 592-7105.

HIGH SCHOOL HONOR STUdent, keen to work. Past experience includes express food market clerk, animal care, (horses and dogs), farm work and bussing. Will accept any type of work. 658-5335.

RESPONSIBLE, RELIABLE, friendly mature person with 15 years, office experience desires a secretarial/bookkeeping, girl Friday position. Victoria Press Box 578

WINNIPEG COUPLE COMTEMplating retiring in Victoria would care for absentee landlord's home and pets November 1st - April 1st. Excellent references. Phone 592-3902 evenings.

B.T. AND THE SUNSHINE Gang, hardworking UVic students. Housework, gardening, etc. done at reasonable rates. Call Theresa at 388-6275 pager 1610.

CASUAL WORK— PAINTING, gutters cleaned, lined, repaired, insulation installed, chimneys, fireplaces repaired. Home Maintenance. 384-0912, 477-9216, Wesley.

TRY THE OLD CANADIAN'S system from $6. Handyman, cleanups, cartage, home maintenance, whatever. 592-0129, 598-2636.

RELIABLE LADY WITH HAIRdressing experience, requires 2-3 days work a week in salon, as shampoo girl and assistant. Julie 386-2217.

ADMINISTRATOR, EXPERIence in health and personal care facilities, accounting, budgets, personnel, public relations, available immediately 595-7820.

[illegible] HOUSE cleaned? Reliable high school senior will do he job. For more information call Liz, after 12:00 noon. 479-0648.

WILL BABYSIT IN MY HOME, near Oak Bay Rec. Centre, full time and parttime. Large yard. 592-7137.

SMALL BUSINESSES NEEDing Experienced Bookkeeper-Receptionist. Valerie, 382-2415.

FOR HIRE, HANDYMAN AND ¾ ton truck for cleanups, hauling, and odd jobs. Call Frank at 479-1458 or 479-9297.

TREE TROUBLES? TRY Lorne Elves the hand of experience, the heart of a lamb. 592-0129, 598-2636.

HOUSECLEANING AND YARD work done with loving care. Efficent team work. Housesitting. References. Katie 385-8707, 592-0272.

TRUCKER, CLASS 1 LEARNers, with air, looking for local, long distance, full time, part time. Phil 595-8341.

30 SITUATIONS WANTED

EXPERIENCED HANDYMAN upholsterer, painter, carpenter, gardener. 383-0463.

EXPERIENCED BOOKKEEPer seeks part-time office work. Phone 383-5473.

MAN, 34, EXCELLENT HELP. Painting, gutters, moving, gardening. Andy 592-7381.

APPRENTICE PLUMBER needs work. Excellent. References. 385-3193.

RELIABLE YOUNG MAN needs work, has own transportation. 479-1058.

LANSDOWNE SCHOOL RUGBY team going to Britain will do odd jobs. You set the wage. 382-1682.

MAN WILL DO GARDENING and yard cleanup, reasonable rates. 658-5005.

WANTED PERMANENT OR part time caretaker or janitorial work. Call 386-0846

RENT—A—KID
Help with odd jobs. 387-5506

HOUSE CLEANING. $5 PER hour. Phone Pam 381-5140.

32 TRADE SCHOOLS

SUMMER TYPING ANYONE? Or Shorthand? Or Bookkeeping? We offer training, full or part time, career or refresher, effectively and economically. We're here to help! Sprott Shaw College of Business, 1012 Douglas St. 384-8121.

33 BANDS, MUSICIANS AND ORCHESTRAS

TWO CLASSICALLY TRAINED flautists will play elegant duets for Weddings and other Celebrations. 384-4707, 592-1383.

DRUMMER, KEEN, TO FREElance in Victoria or Vancouver area. All the amenities. 477-2504.

EXPERIENCED LEAD VOCALists wanted for Rock Band. 479-5446.

VERSATILE BASSIST WANTED for Lounge and MOR work. Phone John after 6 pm: 383-6032.

34 PRE-RECORDED MUSIC

SPINKY'S
Priced to Fit
Your Budget
656-1652

CJR
Canned Music
Reasonable 382-3811, 598-4717

CANDU MUSIC
ENTERTAINMENT SERVICES
384-5521.

MUSIQUE MACHINE, GREAT entertainment for every occasion, low rates, good quality. 382-8830 or 479-3595.

BAR SERVICE
Call Spinky's, 656-1652

MUSIC MAN PORTABLE Disco. Give us a call. 479-8043.

C-PAN
477-6200

36 BUSINESS SERVICES AND DIRECTORY

Accounting

ACCOUNTING SERVICES FOR small business, tax returns, financial statements, immigration matters, German speaking. H. Stern, 595-4783 before 1 pm.

PROFESSIONAL SERVICES TO small business and corporations. Financial statements. Tax returns. Reasonable rates. D.N. Lane 382-9920 morns.

COLWOOD/LANGFORD AREA Complete accounting/bookkeeping for any business, small or large. Efficient, accurate. 478-7597.

FOR EFFICIENT YEAR round bookkeeping, contact Barbara Watts Bookkeeping Services, 382-3633, 598-2946.

Alarm Systems

RECONDITIONED BURGLAR alarms installed on your premises from $325. 388-9211.

Appliance Repairs

ABC ELECTRIC AND
VICTORIA SHAVER CENTRE
382-7221
TELE-TECH APPLIANCES
385-6783
831 YATES ST.

WE DO ALL MAJOR APPLIance repairs. We will pickup unwanted appliances. 383-4762.

Appraisals

P. G. JACKSON LTD.
Real Estate Appraisals
(450) 1070 Douglas 388-9102

Babysitting

NANNY/HOUSEKEEPERS
Our applicants offer excellent child care and household help. For resumes and info contact Classic Personnel, 6968 Ash Street, Vancouver, V6P 3K4, Tel: 324-1606. "Serving B.C. families for 5 years".

ATTENTION ALL SITTERS, BE listed in Victoria Babysitting Directory. Send $1 only to Sit Direct, 1317 Broad St, include, name, age, address, phone #, hours and ages preferred and references. Inquires, 384-2223, 479-0496.

GOVERNMENT APPROVED Daycare available in happy home. Excellent references. Cloverdale-Quadra School area. Prefer 3 to 5 year old: 382-6592.

EXPERIENCED CHILD CARE. My home, near Oak Bay Village. References. 598-1649

WILL BABYSIT WEEKDAYS IN my home ages 3 and over. 385-1895.

WILL BABYSIT WEEKDAYS AT my home, Mayfair area. 388-6292.

WILL BABYSIT MY HOME, have playmate, no weekends, 652-3824.

RELIABLE GRADE 10 STUdent wants babysitting in Jubilee/Oak Bay area. 598-3198.

WILL BABYSIT IN MY HOME. two or three year old, 384-4246.

Carpenters

RENOVATIONS AND ADDItions, sundecks built and repaired, all types of concrete work, framing, finishing and all general carpentry. Workmanship guaranteed. Free estimates. 384-4074.

F. J. CONSTRUCTION. ALL sorts of carpenter work, additions, alterations, finishing, framing, etc. Private and commercial. Free estimates. Call Fred Jorgensen, 642-3075.

[illegible] CARPENTER estimator, seeks residential additions, alterations, sundecks, patios, fencing. All work guaranteed. Very competitive prices. 385-8977.

JOURNEYMAN EXPERIenced in finish, framing, concrete, additions, renovations, repairs and sundecks. Free advice call Al 478-4750.

COMPLETE RENOVATIONS, sundecks, custom cabinets. For prompt professional service at $10 an hour or contract, call Phillip Stockwood, 385-5554, 383-6841.

JOURNEYMAN FINISHER, framing, cabinets, renovations, rumpus rooms, etc. Free estimates. Call between 5-7 pm, 474-1802.

LOW SUMMER RATES, DEsign and decor help. Guaranteed workmanship, excellent references, Len and Colleen 478-7674, 478-4333.

JOURNEYMAN WILL DO CABInets, finishing, renovating or whatever. Hourly or contract. 656-2344.

36 BUSINESS SERVICES AND DIRECTORY

Carpenters

SCOTCAN CONSTRUCTION
Renovations, additions, kitchen installations, all phases of carpentry. Call anytime 382-1883.

REMODELING SPECIALISTS repairs, alterations and additions, basement rooms, fences. Custom homes. 477-7382.

CARPENTERS. RENOVAtions, sundecks, fences, additions. No job too small. Free estimates. 479-7760 or 477-1959

PERMA CONST. LTD.
FREE ESTIMATES, 384-2323

REVOVATIONS, ANY KIND, 37 years experience, 656-4947.

DA-MAR CONTRACTING, GENeral carpentry. 652-9943.

SMALL JOBS A SPECIALTY.
Call 598-2920

ISLAND FRAMING
652-3572

Carpet Cleaning

CERTIFIED
STEAM MASTER
Diesel Power In-Truck Unit

Free fabricoat stain resistant application with every upholstery cleaning. $30 saving, limited offer. Expert carpet cleaning, competative prices, 14 years experience. 382-4834.

REGIONAL CARPET CLEANing. Steam Cleaning, living room, dining room and hallway, $45. 478-8518.

CLEANING SPECIAL. LIVING room, dining room and hall, $56.50. Couch, chair and ottoman, $54. Kastel Industries, 478-2232.

RON'S CARPET CLEANING
9c a square foot. 384-6110.

Carpets and Linoleum

EDGAR and MINER
650 HILLSIDE 388-6208
Carpets and Custom Draperies
"A PROFESSIONAL APPROACH WITH GUARANTEED SERVICE"

BEAVER HOME CENTRE
1581 Hillside 595-1225
VICTORIA'S OZITE ARTIFICIAL TURF CENTRE
You Install!
We Install!

HOURIGANS
CARPETS AND LINOS LTD.
FLOOR COVERING SPECIALISTS
715 PANDORA AVE. 386-2401

CARPETS AND LINO INstalled, reasonable rates, free estimates. Phone 384-1656.

Cement

READY-MIXED CONCRETE when you want it - we deliver on weekends. Smaller jobs a specialty. Personalized, friendly service. Phone 478-3522 (24 hrs) or 388-5464 pager 611, Small Load Cement Products Ltd, 2650 Nobhill Rd.

AMAR'S
All types of cement work, foundations, sidewalks, driveways. Free estimates. Guaranteed work.
384-4683

G AND R CONCRETE FINISHers, all type of concrete work. No job too small. 383-8985 after 4. 388-9820.

FORMS, CEMENT WORK, steps, foundations, sidewalks, etc. Steve Laszlo 479-4756.

SIDEWALKS, RETAINING walls, driveways. No job too small. Phone: 652-1614.

Chimney Service

GOLDSTREAM CHIMNEY Sweep, $12.50 first flue - $5. each additional. Guaranteed. 478-9648.

Cleanup Service

4 BROTHERS
ALL AREA — 479-6112
FREE ESTIMATES ANYTIME
NO CHARGE AND UP
Yard, Basement, Garage, Etc.
Hauling and Bobcat Service.

REASONABLE CLEANUP. Yards, basements, trees, etc. also hauling, free estimates. 479-5823, 656-5671.

TWO MEN WITH TRUCK, $15 per hour, do any odd job, clean garbage, yard, basement, paint, etc. Very reasonable. 479-8531.

HAULING AND CLEANUPS. Basement, yard, compost. Free estimates. Eugene's, 383-3528.

RELIABLE HAULING, CLEANup and carpentry work. $10 hour. Call after 4:30 383-2510

CLEANUP MAN AND EMPTY truck looking for work, reasonable. 385-7965.

FREE ESTIMATES, CLEANups and hauling, better than reasonable rates, 479-8776.

CLEANUPS, BASEMENTS, gardens, composts, hauling. Reasonable. 652-3758.

COMPLETE YARD CLEANING, basement, trees, fencing, painting etc. Call 382-4094.

WILL PICKUP ANYTHING BIG or small call Paul, 478-6832.

COMPOST AND GARBAGE hauling. Call 385-8611.

Contractors

DEVINE CONSTRUCTION
All forms of house renovations, custom homes. All trades. 658-8879.

WHEATON CONSTRUCTION LTD.
General Contractors
Building Consultants
385-5702

FARMER CONSTRUCTION
Design — Renovations
388-5121

WIGMAR CONSTRUCTION B.C. Ltd. All construction, all excavation, sand blasting, 30' fork lift rentals. Days 388-9181, night 478-6292.

T.&C. BUILDERS LTD. Framing
385-5293 385-8587

SPECIALIZING IN RENOVAtions. 20 year's experience. Prompt professional service. Call John: 479-0695.

JONES BROTHERS
Custom homes, frame specialists, good prices, 656-2164, 656-3460.

ADDITIONS/RENOVATIONS, one man - all trades. R. Kirkpatrick, General Codntractor, 478-1560, 479-9539.

ESQUIMALT GENERAL CONtracting. All carpentry, building, renovating, concrete and framing. Workmanship guaranteed. Free estimates. 382-4028.

ELK-SIDE BUILDERS LTD
Contract framing and siding
478-7042

ISLAND FRAMING
—652-3572—

36 BUSINESS SERVICES AND DIRECTORY

Delivery

C&M CARTAGE DELIVERS ANytime, anywhere. 386-3652 or 656-3651.

FAST, RELIABLE DELIVERY service. Call 385-8611.

Draperies

HOURIGAN'S
Floor Covering Specialists
CUSTOM DRAPERIES —Bedspreads—
PROMPT IN-HOME SERVICE
715 PANDORA AVE. 386-2401

Dressmaking

PROFESSIONAL DRESSMAKing. Reasonable. Call Betty at: 384-4676.

DRESSMAKER AND DESIGNer, alterations, Darlene, 652-4050.

ESPERENZA LADIES AND gents alterations. Phone anytime 382-1883.

Drywall

"SPRAYMAN"
Specializing in all types of texture ceilings and wall, satisfaction guaranteed. 652-3601.

RELIABLE DRYWALL, ALL ASpects of drywall, specializing in spray tex, no job too small. Free estimates. 383-5129 or 479-6096.

LOWEST PRICES
All phases of drywall available immediately. 383-5439.

Electrical Contractors

OLDER HOMES REWIRED — NO down payment. We finance at bank rates with approved credit.
EDDY'S ELECTRIC—385-7666

DO YOU HAVE SMALL ELECtrical wiring jobs? No one is interested? Please call evenings, 652-5809.

LANGFORD-SOOKE AREA. Need an electrician? Call Keith evenings, 642-5173

LICENSED ELECTRICIAN will do new wiring, rewiring, stove repairs, 479-9765.

LICENSED ELECTRICIAN. General wiring, hookups and repairs. Free estimates. 384-4206.

WIRING JOBS, SERVICE calls at prices you can afford. 656-5294

ELECTRICIAN, FREE ESTImates. Call Bernie 386-1094.

Excavating

MANSELL BOBCAT SERVICE. Weekend specialists. Call 478-9458, 478-2570, for leveling, backfilling, septic fields, post holes, sand, gravel or topsoil supplied, spread, leveled. Basements dug, landscaping and rockwork.

RUBBER TIRE BACKHOE OR 450 Cat with Backhoe available for excavation, ditching and clearing. Low rates. Call anytime. Jim Rose, 384-8075, Pager 946.

NORM THOMPSON'S
BOBCAT SERVICE
Back filling, topsoil spreading, please give a call for free estimate. 388-6275, pager 383

AMAR'S
Excavating, backfilling. Free estimates. 384-4683.

ROBERTSON'S EXCAVATING Track machine with backhoe. Roads, basements, backfilling. 595-8530.

4 BROTHERS
ALL AREAS — 479-6112
FREE ESTIMATES ANYTIME
Leveling, backfilling, Bobcat service, backhoe, trucks, tractors, rototilling. Topsoil, gravel, etc.

Fencing

ISLAND CHAIN LINK
Fencing in wire or wood
Small jobs a specialty
477-0332.

EUROPEAN CRAFTSMAN, ALL types of fencing and repairs. Guaranteed work. Gordon Head, 721-3759.

OLD GROWTH SPLIT CEDAR posts, rails, pailings, fencing, 642-5972.

Flooring and Sanding

M & M FLOOR
COMPLETE FLOOR CENTRE
Hardwood, Carpets and Linos
532 William St., 384-0343
Nights: Al, 386-3078
Mike, 652-4308

Furniture Refinishing

FURNITURE STRIPPING done by hand. Reasonable rates. Call: 384-8532.

FURNITURE REFINISHING And repairing. Quality work, free pickup and delivery, 382-3266.

Gardening

4 BROTHERS
479-6112 ALL AREAS
FREE ESTIMATES ANYTIME.
ROTOTILLING, hand tillers to tractors, 24" wide to 5'.
GENERAL yard cleanups, grass cutting, edging, trimming, beds, etc. regular maintenance.
NEW LAWN preparations, older lawns repaired, landscaping.
BOBCAT SERVICE, LEVELING, SPREADING, DIGGING UNDERBRUSH ETC.
HAULING topsoil, stone, gravel, bark mulch, etc. Small or large quantity.
TRACTOR service, grass, brush.
HARD WORKING manual labourers for odd jobs. 479-6112
RESIDENTIAL, COMMERCIAL

SPRAY NOW!
For leather jackets, lawn moths, dandelions, broad leaf weeds, aphids, loopers, caterpillars, all garden pests. Complete lawn and tree service. Green Thumb. 595-0104

QUALITY LANDSCAPING LTD. Pruning, gardening, maintenance and cleanup. New lawn preparation, power raking. Monthly rates, 30 years experience. Reasonable prices, free estimates. 478-1684, 478-4216.

Harvey's Landscaping
15 years experienced Chinese Gardener, new lawns specialty, fencing, garden design, all phases. 479-7078, 384-8621.

CLEANUP
Clean up, pruning, etc. Gardening year round by contract, G. Barta, 474-2680, 474-[illegible]

PROFESSIONAL GARDENING service. All phases of yard and garden care. Free estimates. Phone Peter, 381-6057

GARDEN CARE, LAWNS, maintenance, pruning, cleanups, landscaping, rototilling. 25 years experience. 652-3758.

LANDSCAPE-GARDENER will take care of your garden: pruning, lawn, rock walls, maintenance. 385-4810, after 6 pm.

CREATIVE LANDSCAPING
Dutch horticultural background. 477-7882 or 479-8506.

YOUR GARDEN IN A SCABble? Have tools will travel. Call 385-8617.

JENNINGS GARDENING COMplete garden service, commercial and residential. 477-9869

UNIVERSITY STUDENT, landscaping, patios and garden clean-ups. 382-5475.

DUTCH EXPERIENCED GARdener, reasonable rates, 479-8149.

36 BUSINESS SERVICES AND DIRECTORY

Gutter Cleaning and Repairs

WHY WAIT, ACT NOW. CLEANing, repairs, painting, etc. on your gutters and down pipes. Very reasonable, all work guaranteed. 388-4295.

G.R. STEWART HOME IMprovements Ltd. 5" continuous gutter. Wooden gutters refurbished. 479-7086.

5" CONTINUOUS GUTTERS, special contractor rates. IRWIN INDUSTRIES, 382-5154. Free est.

Hauling

AMAR'S
Sand, gravel, topsoil hauling. Free estimates. 384-4683.

TWO TO GO WITH MUSTARD coloured ¾ ton truck, will do light moving, fix up jobs, what have you? 592-3712.

4 BROTHERS
Pickups, dump trucks, topsoil, sand, gravel, stone, fill, bark, mulch, etc. Bobcat service. Cleanups, Estimates. All areas. 479-6112.

¾-3 TON DUMP. CLEANUPS, Commercial and Residential. Anytime 385-7965.

SMALL HAULING JOBS. $18 per hour. Sand, gravel, topsoil, garbage, etc. Eugene 383-3528.

DON'S HAULING, CLEAN junk, garbage and basements, after 4pm. 478-7663.

RELIABLE HAULING, CLEANup and carpentry work. $10 hour. Call after 4:30 383-2510

FAST RELIABLE HAULING and cleanups, Esposito Trucking. 386-2673.

QUICK SERVICE, HAULING, junk, cleanup, etc. Call Fong, 479-7078, 384-8621.

COMPOST AND GARBAGE hauling. Call 385-8611.

Home Improvements

SOMERSBY
Manufacturers of custom millwork wood windows, frames and doors. Finished lumber and mouldings, sanding and resawing. Summer Hours: Weekdays 7:30-5:00, Saturdays 9-12.
Cr. Hillside and Bridge 388-6645

YOUNG ENERGETIC drywaller painter good on renos, finishing basements and rec rooms. No job too small. Efficient and reasonable. 388-5785, 382-2058.

CANTERBURY DECORATING Renovations and Improvements. Complete decorating service. 479-3541.

NO JOB TOO BIG OR TOO small. For free estimates, give us a call. 382-5412.

BATHROOM RENOVATIONS, 20 years experience. Call John: 479-0695.

WOODHEN DEVELOPMENTS, give us a try. For estimates phone 382-6812 or 384-4360.

Janitor Service

YOU MOVE, WE'LL CLEAN. Commercial, residential, reasonable. Insured. Bonded. 386-7490.

Landscaping

4 BROTHERS
FREE ESTIMATES ANYTIME
Landscaping, new lawn preparation, rototilling, leveling, hauling, topsoil. Stone, mulch, etc. Trees. Shrubs. Bobcat Service 479-6112.

New Lawn Specialty
Beautiful Gardens
Plus all phases of landscape design. 14 years experience. Tractor service. Free estimates. Call 595-2500.

Barker Landscaping
Lawn specialists, natural stone work, slate, general layout and design. Ideas, sketchings, complete garden maintenance. Free estimates. 595-8323.

AMAR'S
Rock and retaining wall, patios, driveways, sidewalks. Free estimates. Guaranteed work.
384-4683.

SAANICH LANDSCAPING
Complete landscaping, lawns, stone walls, fireplaces, patios, driveways, sidewalks. Free estimates. Lowest price. Call day or night, 479-6490.

CREATIVE LANDSCAPING
Designing and redesigning. Artistic layouts. Free estimates. Dutch Horticultural background. 477-7882 or 479-8506.

SCOTIA LANDSCAPING
Rock facings, rock retaining walls and landscaping. Free estimates. 10 years experience. Jose Tavares, 385-4874.

QUALITY LANDSCAPING LTD. 30 years experience, all phases, low prices, free estimates. 478-1684, 478-4216.

LANDSCAPING. NO JOB TOO big or small. Goldstream Garden Centre: 478-6438 or 478-5648.

Lawnmower Service

REPAIRS TO ALL LAWNmowers, key-cutting and sharpening service. Phone Midget Industries Ltd, 381-5414.

Masonry

AMAR'S
Brick and stone facing. Free estimates. Guaranteed work.
384-4683

M.C. MASONARY. BIG OR small, brick or block, fireplaces, faces, vaneers and repair. 598-1618.

SANTOS MASONRY LTD
Brick-Block-Stone, custom fireplaces. Jobs guaranteed. 386-0234.

TONY'S MASONRY SPECIAlized in rockwork, facing, fireplaces, retaining walls. Reasonable rates. 385-8235.

BLOCK WORK, BRICK FACings, retaining walls, custom barbeques, planters, commercial and residential. 592-1905

25 YEARS' EXPERIENCE, ALL types brickwork, phone Doug anytime, 479-5975.

QUALITY BRICK AND STONE work. Specializing in facings, retaining walls and patios. Jobs guaranteed. For free estimates call 386-6639 or 652-4353.

TOP QUALITY WORK FROM experienced masoner. Call 388-6895.

[illegible] Service

SAWYER SHARPEN SCISSORS
840 Fort St. 388-6228

Moving

DRUM CARTAGE
The moving specialists. Pianos, antiques, heavyweights. Storage facilities, packing and crating. Reasonable rates, free estimates. Call 383-9861 and save $$$

WE MOVE ALL THINGS GREAT and small, 24 hours a day, 7 days a week, 2 men with 2 ton truck ready for hire. $25 per hour. Special OAP rates. 592-0125.

C&M CARTAGE, QUALITY INsured moves at very low rates, large or small moves. 656-3651, 386-3652 after 4pm.

FRANKS MOVING & STORAGE Moving and pickup and delivery service. Also packing and crating available. Small truck $16 an hour, large truck $20 an hour. 382-5275, evening calls 382-2730.

36 BUSINESS SERVICES AND DIRECTORY

Moving

RESIDENTIAL MOVING OUR specialty. Save, Save, Save. Call 385-8611 today.

MOVES AND DELIVERIES. EXperienced, efficient, insured. Eugene's, 383-3528.

$9.50 HOURLY MAN & TRUCK. Moving, hauling. Same day service. Woody 595-5650.

LIGHT DELIVERY SERVICE, $8 a call. 592-7068.

APARTMENT MOVING, REAsonable rates. Call 385-8611.

Painters and Decorators

EXPERIENCED BRUSH AND roller painter, specializing in apartment suites. Approximate rates, $50 bachelor, $75 one bedroom, $100 two bedroom. Paint extra, 595-3047, mornings best.

WESTERN TEX-COATING LTD
All types of painting and repairs
Excellent rates
All work guaranteed
Victoria 595-1233

CANTERBURY DECORATING
Residential and Commercial painting, vinyl hanging, spray painting, free estimates. 479-3541.

W.E. FERRIDAY PAINTING, interior and exterior by experienced tradesman. No job too small, reasonable rates. 384-1513 days, 477-2843 evenings.

IF QUALITY AS WELL AS price is important. Call Specialty Painting at 595-4424 for a painting estimate. Fully QUALIFIED with solid REFERENCES!!!

TARTAN PAINTING AND DEcorating, Old Country tradesman, special rates for Old Age Pensioners. Free estimates. 386-7182.

PAINTING AND DECORATING, reasonable rates, satisfaction guaranteed. Terms. 595-4905, 479-2473.

EXP. ENGLISH PAINTER
Int. and Ext. 30 yrs. exp.
Paperhanging, Minor Repairs
Free Estimates 478-1810.

OLD AGE PENSIONERS PREferred. Residential house painting. Yellow pages or Garth Glover Painting, 385-6422.

TOP QUALITY PAINTING, reasonable rates. For a free estimate please phone 386-8190 or 595-8795.

EAVES, TRIM NEED PAINTing? Careful workmanship. Reasonable. Sam Burrowes, 385-2820, Harold Simpson, 386-7097.

SATISFACTION GUARANteed. Interior, Exterior. Reasonable rates. Free estimates. 381-6784.

PAINTER, 26 YEAR'S EXPERIence, working privately. Interiors and exteriors, brush, roller, spray and minor repairs. Reasonable and reliable. Call Bob: 478-9707

18 YEARS EXPERIENCE
Free estimates, guarantee job. 598-8240.

JOURNEYMAN PAINTER, HAS own tools, will work by hour or contract. 478-3167.

EXPERIENCED PAINTER needs work, exterior and interior. Small plaster repairs. 592-7137

INTERIOR/EXTERIOR PAINTing and repairs. Reasonable rates. Free estimate. 595-2109.

LEGION PAINTERS, EXTERIor and interior painting and lathing. Free estimates. 384-4958 382-0583.

GARRETT PAINTING, PAPERhanging, free estimates. 478-0992 evenings.

QUALIFIED PAINTER. COMbines good quality with rates that please the customer. 384-4246 9-5.

NON UNION PROFESSIONAL
PAINTERS AVAILABLE
Interior/Exterior & Paper
Phone anytime 385-2855

SEMI-RETIRED. QUALITY work. Albert Roberts, 388-5651.

FOR QUALITY WORK INterior and exterior. 28 years experience. Call 478-1254.

Paving

DRIVEWAYS, PARKING LOTS, tennis courts, subdivisions and patching. Free estimates. No obligation.
O.K. Paving Co. Ltd.
2840 Nanaimo St. 386-3414

VICTORIA PAVING CO. LTD.
652-4464 1779 Sean Heights
Driveways, parking lots, subdivisions and tennis courts. Free Estimates.

Plasterers

STUDDERS PLASTERING & Stucco. Additions, renovations and repairs. 592-1668, 592-2111.

FRIEDRICH PLASTERING and stucco. Patching specialists, older homes stuccoed. 656-2064.

COLEMAN PLASTERING
Quality lath and stucco. 478-9976.

STUCCO REPAIRS, LATHING, drywall taping, no job too small. 477-9498.

STUCCOING, PLASTERING and drywall. Jimmy's Plastering, 478-1118. Evening calls welcome.

PLASTERING, STUCCO, REpairs, reasonable, 479-4779.

Plumbing and Heating

NEED A QUALIFIED, REPUtable, honest tradesman plumber? G. Cooper Plumbing and Heating. New, renovate, service, gas. 382-8644 24 hours.

JOURNEYMAN PLUMBER, experienced repairs, renovations, and new installations. Anytime 479-6817.

JIM MCGREGOR REPAIRS and alterations, apartment maintenance, OAP discounts. Guaranteed. 385-9239, 384-5320.

HOUSEHOLD PLUMBING
&
SEWER ROOTER SERVICE
24 HR SERVICE
NO EXTRA CHARGE
WEEKENDS OR HOLIDAYS
CITY WIDE SERVICE
479-1322

DAVID'S PLUMBING
Hot water tanks, drain cleaning, general repairs. 386-8881

QUALITY HOUSEHOLD plumbing. Minor, major repairs. Fast. Reasonable. 478-1841.

REASONABLE RATE PLUMBer, 24 hour service. Free estimates, 477-5742.

D & S PLUMBING SERVICE, alterations and repairs. Reasonable. 478-0965.

REPAIRS AND RENOVATIONS, 20 years experience, low rates, 24 hour service. 652-5813.

PLUMBER, FREE ESTIMATES
479-1212

Refrigeration and Air Conditioning

BURNETT REFRIGERATION. Fridges and freezers serviced in your home. 382-4134 (24 hrs)

Roofing and Siding

T-LOK SOLID VINYL SIDING, 40-year Canadian guarantee, Good Housekeeping Seal, 5-year workmanship guarantee. 386-1934.

IRWIN INDUSTRIES. Solid vinyl siding, soffit 5" continuous gutters. Free estimates. 382-5154

PARKER JOHNSTON LTD.
1855 BLANSHARD, 382-9181
"Roofing Victoria Since 1935"

TAR AND GRAVEL AND ALL other types of roofing and repairs. 382-5412.

ROOFING AND RELATED CARpentry, 10-years experience. 386-1320.

36 BUSINESS SERVICES AND DIRECTORY

Saw Sharpening

DON'T BUY ANOTHER SAW
EXCHANGE IT!
Instant saw service
Cost less than sharpening
CANDU SERVICE CENTER
2825 BRIDGE ST 386-1122

Sundecks

duradek™
Vinyl sundeck floor covering for new and old decks. Free estimates. 478-0641.

I DESIGN AND BUILD THE finest decks. Call Phillip, 385-5554, 383-6841.

Tailors

LEATHERWEAR ALTERAtions, repairs, remodelling, cleaning and dyeing. Elley's Leather Fashions. 738 Johnson, 383-7834

OAK BAY TAILORS
Tailoring, alterations, ladies and mens quality leather alterations.
1826 Oak Bay Ave, 598-4131

BRITISH CUSTOM TAILORS
1311 BLANSHARD 383-2632

Tree Service

SPRAY NOW!
For leather jackets, lawn moths, dandelions, broad leaf weeds, aphids, loopers, caterpillars, all garden pests. Complete lawn and tree service. Green Thumb. 595-0104

SKIP'S TREE SERVICE
Fully insured
Professional work
479-5342

FALLING, LIMBING AND TOPping. Big or small jobs. Reasonable prices. Free estimates. Fully insured. Call anytime, 642-4112.

CUSTOM FALLING & TOPping. "Tree Specialists." Fully insured. 385-7013 anytime.

OLYMPIC TREE SERVICE
Topping, limbing, insured. 478-2850.

BIG WIND TREE SERVICE
Low rates 388-6115

ISLAND TREE SERVICE. LOW rates, fully insured, dependable. 386-3047, anytime.

Upholstery

ACE UPHOLSTERY
477-0455
Quality workmanship. European craftsman. Free estimates.

Welding

MCKAY WELDING LTD. ELECtric and Acetylene, cutting and fabricating, hourly and piece rates. 474-2014.

Window Cleaners

JACK'S WINDOW CLEANING, residential and commercial, free estimates. Call 383-3481.

38 TRAVEL

GOING TO MAUI Kaanapali Beach
One bedroom units include all facilities. Special rates of $30 U.S. per day until Sept. 30 then $45 U.S. until Dec. 15th and $70 U.S. through till April 30, 1980. For information call 479-7117, 382-6160 days or 382-7642 after 5 a.m. or weekends.

READ THIS
TIME SHARING.
A new and exciting proven concept in vacation travel. You can have your choice of over 300 luxury resorts worldwide, for an accomodation cost as low as $4 per day. How does Time Sharing work? Call me, for further details. Ron Cherwaty, 381-6644.

UNITED AIRLINE COUPONS
Good for ½ fare in U.S.A.
Call 206-248-0428, Bob.

MAUI—BEACH FRONT
DELUXE 2 BEDROOM, FULLY FURNISHED CONDOMINIUMS. PLENTY OF RECREATION AND MILES OF SANDY BEACH. OFF SEASON RATES NOW AVAILABLE. BOOK EARLY. 383-4124.

DELUXE AIR CONDITIONED unit on Maui oceanfront. Sleeps 4. Available until October. Tennis, swimming pool, shuffleboard, etc. Available. $25.00 per day for two persons, $5.00 per day for each additional person. Phone 382-4218 weekdays.

MAUI
Off season rates. Deluxe 2 BR., 2 bath condominium across from sunniest beach in Maui. Book now for this summer and fall 477-3039, 383-9512

MAUI
Deluxe 2 bedroom fully furnished condominium located on a safe sandy beach.
OK Trucking Co Ltd, 386-3414

HAWAII — $449
includes flights on Wardair,
14 nights, transfers, etc.
Western Canada Travel Service
729 Johnson 382-6160

ROYAL KUHIO WAIKIKI DEluxe condominium, 4-adults or family of 5 comfortably. Available October 1979 to August 1980. 479-2532.

WAIKIKI, ONE BEDROOM condominium, fantastic ocean view, available August 18th-October 1. 592-4659.

ANYONE FLYING ONE WAY to Toronto or Ottawa? Please phone Heather at: 388-7839.

39 PERSONALS

THIS LADY IS POSITIVE there is somewhere an intelligent sensitive special kind of man, who's beautiful, still loves a good life, people, good fun, golfing, outdoors, enjoys most things moderately, capable of love and trust, sharing and caring, understanding and feelings, truly has something to offer, taken care of himself, made his mark and knows life is too short to waste alone. Fairly tall, late fifties or sixties. Would really like to hear from you. Only sincere answer please. Photo, will return. Victoria Press Box 635.

INTERESTED IN MEETING new people? Singles Scene Club is a social non-profit group open to all unattached people. Join the fun-softball, picnics, dances, parties, etc. Call 384-4984 or 479-6050. [illegible] in today's [illegible] Events.

BUSINESS MAN, UNIVERSITY graduate, British background, sense of humor, mid thirties, non smoker, athletic, various interests. Would like to meet discreet lady for dinner, dates, theatre, dancing, picnics, etc. Write Victoria Press Box 538.

WILLIAM JOHN EWART II, last known address, Kingston, Ontario, or anyone knowing his present whereabouts, please contact Victoria Press Box 557 on a matter of urgent personal concern.

GENT, 37, WISHES TO MEET nature loving and cheerful lady, 25-35, without children, for permanent relationship. Please send phone number and picture to Victoria Press Box 567.

ACTIVE LONELY OLDER WIDower, financially secure seeks discreet friendly woman for occassional meeting for mutual pleasure. Reply in strict confidence to Victoria Press Box 598.

39 PERSONALS

ATTRACTIVE BRUNETTE, mid 30's, active, happy with a sense of humor wishing to meet sincere, intelligent, easy going guy for friendship. Victoria Press Box 601.

PETITE 52 YEAR OLD LADY wishes to meet intelligent and sincere gent between 50-65 for friendship. Victoria Press Box 626.

42 YEAR OLD GENT, SINGLE, would like to meet oriental lady up to 35 years. Victoria Press Box 622.

SOCCER
11 year old enthusiastic girls needs for soccer team. Phone 382-4536.

WHO CARES IF YOU ARE pregnant? Birthright does. Phone 384-1431.

WHY TALK TO YOURSELF - when you can talk to NEED, Victoria's Crisis Line at 386-6323.

ANYONE WANTING WHEREabouts of Ollie Cottam, write: Box 792, Duncan V9L3Y1.

I AM GOING TO GREECE IN early September. If you want to come 595-6762.

40 BUSINESS PERSONALS

LONELY???
And fed up with the "Plastic" type of people you've been meeting? Then take the first step to social happiness by calling us now!
PERSONALIZED DATING SERVICE
382-5122 382-4434
Serving Victoria and the Island
(See our T.V. ad on Channel 12)

TURNED DOWN
Have you been rejected for financing before? Phone now for a spacious, deluxe, 2 bedroom, 2 bathroom condominium (all appliances included). Financing is no problem. Your small down payment.
ROB ANGUS 474-2703
Office 595-2121

DIVORCE!
QUICK-INEXPENSIVE
We prepare your divorce papers over the phone — fast. For more information call Self-Counsel Services, the law office of Jack D. James, M.B.A., LL. B. TOLL FREE 112-663-800-3035 (in Vancouver area call 986-3366).

FASHION FOCUS
HAIR DESIGNERS LTD.
ANDRE, MICHAEL AND CHRIS are offering advanced classes in the newest cutting techniques. For further information, please call 385-3641.

TELEPHONE MESSAGE
Relay Service. $15 a month. Phone 384-7071

CLIVE SLATER HAIRSTYLIST is now at his Lake Hill Plaza Salon on Quadra, off the Keg in the Winery. Phone 479-8209. Looking forward to seeing you.

SUPER NATURAL
Teacup and card reading at FONDUE POT RESTAURANT
1100 Yates St. Phone 388-4468.

SEMI RETIRED GENTLEMAN with car will Chauffeur and handyman work. Victoria Press Box 603

ROAN SOUND PRODUCTION. Tape Duplication, Recording Services, Weddings, meetings, etc. 384-6110.

FAST, ACCURATE TYPLIST. Manuscripts, correspondence, graphs, etc. 383-0254. Message 479-5701.

CARD READING IN DEPTH
Seventh Year 652-1765

CONVERSATIONS UNLIMITED Confidential appointment. Some Escorting. 479-0097.

LONELY? WRITE EMILY Quest Friendship Bureau. Confidential. PO Box 5220, Victoria.

MRS. PAYN-JONES, TRANCE medium, questions answered. 386-3603

GOING TO EDMONTON NEED someone to share driving and expenses. 598-6463, 595-1205.

FOOT TREATMENT. PHONE Monika at 592-1115 or 478-1245.

TAROT READING BY JAYMIE. Phone 595-4098 for appointment.

DEEP CARD READING, MEdium. Phone 381-5685

42 EDUCATION

PROFESSIONAL TUTORING from BC certified elementary school teacher. English as a second language students welcome. 381-6987

TUTORING— PROFESSIONAL help by experienced teacher. French, math, new and old methods. 598-2331.

60 FUEL

4 CUBIC METER LOAD, YEAR seasoned alder or fir firewood, split, delivered, $65. Unsplit alder, month season $60. 478-2401.

PLANER ENDS (FIREWOOD) — $12.00 for pickup truck full — delivered. Saanich Lumber Yards, 385-2486.

SPLIT ALDER, IMMEDIATE delivery. 595-2261.

QUALITY ALDER, $50 CORD, split and delivered. 478-4327.

KINDLING AND WOOD CUTtings for sale. Cheap. 384-4818.

ALDER CHORDS CUT AND DElivered. $45. 386-8907 after 6.

63 TIMBER

TIMBER WANTED
Standing or felled
Top Prices Paid
385-7013
GLACIER LOGGING LTD.
"The Professionals"

WANTED TIMBER
FELLED, BUCKED or STANDING
Fir, Cedar or Hemlock
Ideal Sawmill Ltd. 385-0441

WANTED TIMBER
Standing or felled. Selective logging and bulldozing.
ELK LAKE TIMBER
658-5046

65 BUILDING SUPPLIES

REINFORCING
Attention Builders
We sell, cut and install rebar, rewire and mesh. Best prices. Free de[illegible] large orders. Days 652-1440, eves. 595-8166.

STOCK HOME PLANS
Send $2.50 for our stock house plan magazine, (200 plans), or drop in our offices. Columbia Pacific Designs Ltd. 5827 York Rd. Box 632, Duncan, B.C. V9L 3X9. 748-4140.

S.S. LUMBER, 6535 FORD RD, Duncan. Opposite Forest Museum, up Drinkwater Rd. 2nd road on right. "Special" 7/8 X 12" cedar bevel siding, $335. B.M. Phone 746-5041.

SLUGGETT & BROWN JOINERY
Wood Windows, Doors, Frames
526 DISCOVERY ST. 382-3011

14 HAMBRO STEEL JOISTS, 4 of 27'4", 8 of 27'6", 2 of 18'4", $130 each or offers. 386-3033, 386-2822, 592-9738.

ROUGH CEDAR FOR SALE, special on fencing material. 642-4851.

65 BUILDING SUPPLIES

HOME LUMBER & Building Supplies
470 Ardersier Rd.
385-8711

Doors — Doors
Embossed Walnut
No. 1 Select H/C
Prefinished 1⅜" thick x 6'8" High
2'0"-2'4"-2'6", 2'8"-2'10"-3'0"
C/W Prefinished Edges
All Sizes Only $14.95

Pre Hung Units
Above units available prehung c/w 2 sets emb. casing and emb. jamb. Set Ready to Install. Only $41.50

Louvered Bifolds
#1 Select Mahogany c/w hardware

	½ Louver	Full Louver
2668	$38	$34
5068	$74	$65

Duroid Shingles
210 wt. No. 1 Asphalt self seal. All colours in stock, per bundle. $8.95

INSULATION
FIBREGLASS
PRICE PER 1,000 sq.ft.

R12—4"	$145
R20—6"	$255
R28—8"	$345

GYPROC
Price per 1,000 Sq. Ft.

½" GYPROC	$115
⅝" FIRESTOP	$155
STUCCO WIRE	$32.95
PERMAX	$5.95

PLYWOOD
D UNSANDED

4x8—⅜"	6.50
4x8—⅝"	10.50
4x8—¾"	12.95

SANDED FACTORY

4x8—¼"	7.95
4x8—⅜"	10.95
4x8—¾"	$16.95

LUMBER
STD. & BTR. FIR

2x4—92¼ Pet stud	$290
2x6—92¼ Pet stud	$290

STD & BTR. HEM.

2x4—92⅝ Pet stud	$255
2x6—92¼ Pet stud	$255

Deliveries made anywhere on Vancouver Island and Gulf Islands. Before you buy compare our prices. For quality, service and guaranteed savings, phone:

386-3374, 385-8711

JUBILEE BUILDING SUPPLIES Ltd.
Try Us For Price On The Following
Insulation
Drywall
Stucco Wire
Duroid Roofing
Permax
Polythene
Jenn-Air
Merit Kit Cabinets
(Opposite Town & Country Next to MacDonald's Bakery)
574 CULDUTHEL RD. 388-5412

NORSECRAFT HARDWOOD
Industries Ltd.
383-4233
NOW IN STOCK
RED OAK
NORTH AMERICA
ALSO: Open Saturday All Day
541 David St. 383-4233

Butler GROUP
Butler Brothers Supplies
2046 Keating X-Road
652-1121

SIDEWALK AND PATIO SLABS

10x20x2⅜	$1.17 ea.
12x24x2⅜	$1.55 ea.
20x20x2⅜	$2.17 ea.

Ready-Mix concrete and Mortar 60 lb. bag $2.30
4x12x12 screen blocks 97¢ ea.

Clarke Doors Ltd
542 Hillside Ave.
386-8861
Replace your old front door with a new CEDAR or METAL ENTRANCE DOOR now.
HOME BUILDERS. We would be pleased to quote on your residential doors.
We also carry overhead garage doors in wood and metal
Installation and repair service available on all doors.

SAANICH LUMBER YARDS

Picket Fence 3 ft. high, 50 ft. long, choice of pickets	$36.90
12'x20' Garage Roofing extra	$420.00
8'x10' Greenhouse	
6'x7'6" Garden shed	$220.00
Work Bench materials	$ 14.00
Pram Dinghy kit	$ 57.00
5'x6' Compost box	$ 11.50
3041 Douglas St.	385-2486

6000 USED RED CHIMNEY brick. 477-3010.

70 MUSICAL INSTRUMENTS

FINE PIANO TUNING AND APpraisals. Phone Alan Lehmann, 478-7862.

BABY GRAND PIANO FOR sale. Mahogany cabinet and bench. 479-9882.

ALMOST NEW, OLDS AMBASsador trumpet. Offers. Call evenings, 592-9270.

FENDER STRAT. NEW, NATUral finish, Maple neck with trem. arm, $645 or best offer, 479-2205.

PORTABLE ORGAN WITH LESlie and Pre-amp, synthesizer, [illegible]-5205.

APARTMENT SIZE PIANO FOR sale, $1200, Yamaha. 385-8946.

YAMAHA F-10 GUITAR, GOOD condition, $75. 388-7656 after 6

BABY GRAND PIANO, $1900 OR best offer, 592-6657.

21 CHORD AUTOHARP, 4-months old, with case. 386-8586.

BIG BLACK BASS WITH CASE
$100. 598-3098

MARTIN GUITAR, D35
383-3419, after 6.

ACOUSTIC GUITAR AND CASE, United $50. 386-3609.

UPRIGHT PIANO FOR SALE, 592-6063.

ARIA STRAT, 11 MONTHS OLD, good condition, $275. 479-1376.

FARFISA ORGAN, EXCELlent condition, $800. 479-5161.

70 MUSICAL INSTRUMENTS

SPECIAL SALE
FENDER FC10 Classic guitar $100.
DIA D05500 5 pce. drum outfit $525
Pamus
386-8475
CHARGEX—MASTERCHARGE
MUSICAL INSTRUMENTS
1108 Blanshard (at Fort) 386-8475

CLEARANCE
We are clearing out our PA system and guitar amplifier rental inventory at huge reductions. For details call:
NELSON'S MUSIC
1315 Government 385-9728

ENERGY CRISIS?? NO WAY!!
We've got the power of the SUNN. Featuring an incredibly broad tonal range and the new "Tube Sound" C-mos FET over-drive. Lots of great used MARSHALL speaker cabs in stock. FENDER amp. heads clearance priced.
SOFT SOUNDS
THE GUITAR SHOP
535 YATES ST. 381-5814

ESTATE SALE
7' grand piano, good condition. MUST BE SOLD. A real bargain at $2850
Gleeson Music City
HOME OF HAMMOND ORGAN
714 FORT 388-9632

ALLISON PIANO
Unique Investment, Canadian Vintage piano, fully restored oak art case, complete mechanical restoration, guaranteed. Also restored Mason and Riesch player piano with rolls, written guarantees. Also several Grands. 384-3935.

ORIGINAL HAMMOND TONEwheel organ. Absolutely top condition, $995 delivered anywhere in Greater Victoria.

PORTER MUSIC
775 CALEDONIA 382-9542
(Closed Mondays)
July and August

NEW PIANOS AT MODEST summer prices. For anyone and everyone in the family. Teacher and student will applaud the performance of the Kincaid Consolla 70, fine pianos since 1911. Priced from $1470. at SOUND OF MUSIC LTD., 1517 Quadra, 383-0239.

CASTLE MUSIC
Synthesizers, Keyboards, P.A., Guitars, Effects, Amps.
Fair Deal 477-7625

RICHARD DENZIL
PIANO TUNER—TECHNICIAN
Regulation, repairing, rebuilding.
388-9295

TRAYNOR GROUP II BASS amp, 2-15's 100w, covers, $450. Washburn accoustic guitar with case and Dimarzio PU, $200. 478-9752.

AMPEG V4B UNIVOX BOX, 412's. Gibson Les Paul standard, woodgrain. 4001 Akai reel to reel with Doby switch. Offers. 595-4639.

APOLLO 5'3" BABY GRAND. Built 1908. Fully renovated. Excellent sound and condition. $3500 firm. 386-8586.

YAMAHA B-2R ORGAN, ABSOlutely as new, with bench, headphones and instructions. Value $1250, sell for $950. 477-3777.

MUST SELL CONN MINUET Organ 544, $3500. Like new. Suitable for churches. Replacement value, $6500. 595-0131.

McMUSIC IN HATLEY PARK
2244 Sooke Road 478-4622
Mon.-Fri. 10-7, Sat. 9-6

HALL-FAIRFIELD MUSIC CENTRE
728 FORT 385-3307

CHECK OUR GUARANTEE
CASCADE ORGAN and PIANO
In Hillside Mall 595-4124

71 MUSIC TEACHERS

THE MUSICMETHOD, 1400 Blanshard at Johnson. Piano, organ, accordion, guitar. Phone Colleen, 382-8244.

WOODWIND LESSONS, $6 ½ hour. Call 477-2294.

77 MOTORCYCLES

78 NC50 HONDA EXPRESS, EXcellent condition, offers on $380. 477-4084.

1979 HONDA CX500, DELUXE, extras, new, on Warranty. Must sell. 388-7977 after 5.

FOR SALE 1 SUZUKI 250 IN new condition. Complete with all the extras. 746-6027.

GRIFFIN SUPERIOR FULL face helmet, like new, $75. 382-8612 after 7.

78 RM125, EXCELLENT CONDItion, $750, bell helmet included. After 5pm, 592-7937

MINI BIKE, 5 HP. TECUMSEH motor, centrifical clutch, offers. 478-1397.

250 MONTESA, REBUILT motor, excellent running condition. $750. 652-3753.

1978 YAMAHA YZ125E, EXCELlent condition, hardly used, extras, $950. 477-1534.

1977 YAMAHA XS400, EXCELlent condition, 5000 miles, $1200. 478-0061.

ENDURO. 1973 YAMAHA 175. Fair condition, $400. Phone 598-3919.

1972 SUZUKI T250, REBUILT $500 or offers. 479-1537 noon-8pm

'77 HONDA 360, LOW MILEAGE, $1100, excellent condition. 477-5847.

1977 YAMAHA XS 400, GOOD condition, low mileage, $1100 or best offer. 385-7148.

1979 MOPED, ORANGE, MOtorbicane, 175 KM, with helmet. $300. After 5pm 642-3507.

1978 650 YAMAHA, 12,000 MILES, excellent condition, asking $1650. Call 386-0125.

YAMAHA 250 ENDURO, OFF road, extras. Reasonable offers, 479-1755 evenings.

MINI BIKE, 3½ HP, BRAKES, shocks, clutch, excellent running order. $125. 383-3238.

FOR SALE, 1978 BLACK cherry 80 cu in Harley Davidson, as [illegible]-9700 after 5.

1978 HONDA XL125, STREET equipped, as new, low mileage, 1 owner, 479-2704 after 5pm.

HONDA MT250 ENDURO, EXcellent condition, offers. 385-4834.

LAID OFF, MUST SELL 1979 Yamaha 750 Special, trades accepted. $3000. 474-2893.

KAWASAKI Z1 28 MIL CARBS for sale. 383-2754 or 477-8921.

1978 YAMAHA XS400, OFFERS. 385-5567.

WANTED A DT 250 ENGINE Yamaha, must run. 642-3270.

1978 GS 750 SUZUKI, A-1 CONDItion with extras. 386-6057.

1975 HONDA 360T MOTORCYcle. Asking $900. 478-2666

MOTOBECANE MOPED, LIKE new, 800 miles. $425. Phone 384-4270 in am

77 MOTORCYCLES

VICTORIA HONDA
MID-SUMMER MADNESS SALE
Thurs. 8 a.m.-6 p.m.
Fri. 8 a.m.-8 p.m.
Sat. 8 a.m.-5 p.m.
THIS WEEKEND ONLY

HONDA
1979 ROAD MODELS

GL 1000	Reg. $4,498	SPEC. $4,199
CBX1000	Reg. $4,999	SPEC. $4,699
CB750F	Reg. $3,649	SPEC. $3,499
CB750K	Reg. $3,349	SPEC. $3,149
CB650	Reg. $2,999	SPEC. $2,799
CX500	Reg. $2,999	SPEC. $2,799
CX500 Custom.	Reg. $3,199	SPEC. $2,999
CX500 Deluxe	Reg. $3,199	SPEC. $2,999
CB400 TI REG.	Reg. $1,839	SPEC. $1,739
CB400 TII REG.	Reg. $2,039	SPEC. $1,939
CM185T	Reg. $1,479	SPEC. $1,379

FINANCING AVAILABLE OAC

XR500	Reg. $2,299	SPEC. $2,099
XL250	Reg. $1,839	SPEC. $1,699
XL185	Reg. $1,539	SPEC. $1,399
XL100	Reg. $1,129	SPEC. $1,049
CT90	REG. $969	SPEC. $869
CT70	Reg. $779	SPEC. $699

FINANCING AVAILABLE OAC

SUMMER SUPER SPECIALS
On Remaining New '78's

1 ONLY DEMO CB750A	Reg. $3,199	SPEC. $2,899
1 ONLY XL-125	Reg. $1,179	SPEC. $1,049
1 ONLY XR-75	Reg. $749	SPEC. $649

FINANCING AVAILABLE OAC

USED BIKES
PRICES SLASHED ON THE SPOT!!!
DISCOUNTS OF 10% ON ALL ACCESSORIES
TIRES Michelin, Dunlop, Metzler
HELMETS
GOGGLES
OILS & LUBRICATIONS
MENS' AND LADIES' LEATHERS
BOOTS
TOURING GEAR
FAIRINGS $199 AND UP
ETC.

DUCATI 900 SS NOW IN STOCK AT VICTORIA HONDA

VICTORIA HONDA HARLEY DAVIDSON
SUMMER MADNESS SPECIALS

FLH 80 Electraglide	Reg. $7,645	SPEC. $7,295
FLH 1200 Electraglide	Reg. $6,945	SPEC. $6,595
FXS 80 Lowrider	Reg. $7,245	SPEC. $6,995
FXS 1200 Lowrider	Reg. $6,945	SPEC. $6,595
FXEF 1200 Superglide Fatbob	Reg. $6,445	SPEC. $6,095
XLCH 1000 Sportster	Reg. $5,045	SPEC. $4,695

1 ONLY NEW 1977 1000 CAFE RACER SPECIAL $4,995

See Us Last . . . Before You Buy
VICTORIA HONDA
Harley-Davidson
2851 DOUGLAS 386-8364
DL01953A

77 MOTORCYCLES

NEW HONDA BUYS

78 CB 125	$899
78 XL 350	$1,699
78 CB 550	$2,249

ALL '79 HONDA 400's ON SPECIAL NOW
'79 HONDA 650 ON SALE NOW
SALE ON ALL HONDA TRAIL BIKES 125CC and UP
SEE US NOW FOR YOUR NEW HONDA AT
MULLINS MARINE
921 Yates St. D-5245
382-1928 382-4515

NEW YAMAHA BUY

77 RD 400	$1,399
78 YB 100	$729
78 TY 175	$1,199
78 TY 250	$1,459
78 SR 500	$1,899
78 XS 500	$1,999

PLUS
SALE ON NEW '79 XS400
650, 750 and 1100 SPECIALS
All In Stock For Immediate Delivery At
MULLINS MARINE
921 Yates St. D-5245
382-1928 382-4515

HELP!!
TOO MANY USED BIKES
OVER 50 IN STOCK
From 50CC to 1200CC
Many low priced street and trail bikes. Any reasonable offer accepted.
SEE US NOW AT
MULLINS MARINE
921 Yates St. D-5245
382-1928 382-4515

HWY. MOPEDS
45 m.p.h. Single and double seaters now in stock.
SOLO MOPEDS (German)
On sale this month from $399
COMPLETE PARTS INVENTORY
EXPERT REPAIRS
by meticulous mechanic
ISLAND MOTORS
B.C.'s Largest Moped Centre
385-3515 602 Esquimalt D1920A
Member Better Business Bureau

WHEELS AND DEALS
You buy or sell. This Sunday, July 15th. See ad under Coming Events. Happy Valley Auction Centre. 3504 Happy Valley Rd. 478-6293.

1979 1000CC GOLDWING, 6500 km, Windjammer upper and lower fairing, crash bar, 2 full face helmets included. $5400 new, asking $4400. 381-5326.

1978 HONDA 550-4, 7,000 MILES, plexifairing, backrest, highway bars, luggage rack, $1800 or best offer, 382-0195.

1972 SUZUKI 250 X6, STREET bike, excellent shape, just tested. $550 or nearest offer. 384-3951 evenings.

1973 KAWASAKI 500, CLEAN, recent rebuild, new clutch, sproket, chain, low mileage. Asking $900 or best offer. 385-9808, after 4:30.

1977 HONDA 750K WITH CARrier, backrest and crash bars, 19,000 miles. $1775 firm. Before 2 pm, 478-2290 (Goldstream area).

SACRIFICE. MUST SELL. 1979 Honda 250 XL trail. Like new, only 1400 kilometres. First $1500 takes. 478-1493

URGENT, MUST SELL, 74, 500 yamaha dirt bike; 69 Harley, police special, both rebuilt, 749-3749 after 9 pm.

MOTORCYCLE TRAILER, CARries 3 bikes, rack for boat, large waterproof storage box. Asking $525. 656-5875

1974 HONDA XL 350, IMMACUlate condition, 5,400 miles, carrying rack, plus two helmets, $950. C. Kelly 595-9575.

78 SUZUKI GS750, 3500 KILOmetres, excellent shape. Header, low bars. Offers on $2800. 386-8349

1978 YAMAHA XS 1100. ONLY 5,000 km, Kirker header, new Continentals front and back. Drilled discs. $3800. 656-1879, after 6:30.

77 YAMAHA XS650, SHOWROOM condition, low mileage, expertly maintained, asking $1700. 479-9116.

AMPRO MOTOCROSS BOOTS, size 9, hardly used, $40. Griffin helmet, Ironjaw, visor, $30. 477-8275.

Brooklands Motorcycles
HARLEY-DAVIDSON HONDA
937 Fort D6121 383-5926

73 YAMAHA 750, ONLY 7,000 miles, good condition, $950. 595-1633.

BLACK '78 SUPER GLIDE FXE, 5,000 km, excellent condition, offers, 383-8062.

1972 HONDA 750, EXCELLENT condition, many extras. 112-746-7209, ask for John

1978 HONDA 750-4 SUPER Sport, must be seen. $2500 or best offer. Phone after 6, 478-8881.

1975 HONDA C.R. 125, EXCELlent condition. $600 or offers. 384-5620.

1972 650 YAMAHA, OFFERS. [illegible]-1648 after 6.

1971 YAMAHA 60, RUNS, BUT needs work, $90. 652-1907.

1976 HONDA 250XL, 5000 MILES, $900. 384-0272.

1976 650 YAMAHA, $1200. 382-3160

77 SUZUKI PE250, GOOD CONdition, offers. 479-0695.

1978 HONDA ODYSSEY, AS new, $1200. 656-1879 after 6:30.

1978 HONDA CB-400-T, OFFERS. After 5, phone 383-8243.

1973 HONDA CB 350, LIKE NEW, only 4700 miles, $700. 382-6829.

78 MOPED, HONDA NC50 EXpress, brand new, $375. 478-4217.

1977 YAMAHA TY 250 TRIALS. 658-5566.

MOPED FOR SALE
382-0020

77 MOTORCYCLES

1977 YAMAHA IT 175, 877 KM. Asking $850 or best offer. Tony 386-2136 or 384-1387

1977 CB 550K, WITH HELMET. Extras on already. Offers. 477-4251 after 5 pm

1975 VELO-SOLEX MOPED. EXcellent condition. $200 or nearest offer. 652-3103

1974 YAMAHA TY250 TRIALS, good condition, new sprockets and chain, $550. 748-9836.

FREDERICK MOTORS
SUZUKI—KAWASAKI—BMW
616 Queens DL00834A 383-0823

72 YAMAHA 650 RUNS WELL, no tach or speedo, $700, 592-0589.

1976 HONDA 360T, 10,000 MILES, best offer. 477-5971.

HANDYMAN'S SPECIAL, 77 Honda 550, $800. 598-7459.

78 BICYCLES

PEUGEOT MANS 10 SPEED, $75. Peugeot Ladies 10 speed with generator light, rat trap, chain guard, $90. Girls Fastback Coaster bike, $30. 652-1874.

1978 CHIMO LIMITED 10-speed, only ridden during summer. $275 firm. 384-9625.

BRC SUBURBAN 5-SPEED, IN new condition, $100 firm. 592-7912 after 5.

TWO BOYS APOLLO BIKES, 3-speed, 10-speed both good condition. $70 each. 477-9170.

LADIES 5-SPEED RALEIGH Sprite, light, kickstand, like new, $135. 477-4561.

PEUGEOT 10-SPEED, MEN'S, all equipped, excellent shape. $175. 385-4149.

WANTED: LADIES AND MENS 5-speed bicycles. 382-2847.

WANTED: BICYCLE WITH 20" wheels for parts. 652-2237.

A PILE OF BICYCLES, $10. 1326A Ivy Pl.

ORANGE MARK I APOLLO 10 speed, $100. 478-2023.

80 BOATS and MARINE

Let's Go Fishing WITH MERCURY!
SUPER SALE '79

BRAND NEW MERCURY 4.5 H.P.
$549
And Compliments of Mercury 1 case Mercury outboard oil!
"You'll probably never buy for less"

BRAND NEW MERCURY 7.5 H.P.
$749
And Compliments of Mercury 1 case Mercury outboard oil!
"You'll probably never buy for less"

BRAND NEW MERCURY 9.8 H.P.
$849
And compliments of Mercury 1 case of Mercury outboard oil!
"You'll probably never buy for less"

AT YOUR 1-STOP MARINE CENTRE
Mercury Marine
800 Cloverdale
385-1457

A TONNAGE FOR SALE, 4 TON, 7 ton, 8 ton, 9 ton, and 10 ton seine licence. 112-682-3816.

19' FIBERGLASS CABIN CRUISer, full canvas, offers on $3200. 656-4756.

160 MERC INBOARD-OUTboard, complete, offers to $1500. 383-7779.

14' DEEP V, NEW 35 HP, AND trailer. $2850. 477-4319, 6-9 pm.

16' STARCRAFT, 55 HP MOTOR, trailer, full canvas, extras. $2750. 386-1482.

17' MOULDED BIRCH PLY boat with Roadrunner trailer, asking $700. 388-9781.

FARRELL FIBERGLASS, 32' 6 ton A + ground fish trawl. $95,000. 383-6404 or 478-8144.

WANTED
Small boat trailer. Willing to repair, phone 382-9369.

LADY LOMA II, 43' WHAL, 10-ton A license, 122-758-9597, 112-390-2254. Nanaimo

WILLIAM GARDEN-DEsigned Truant 33' sloop. Weekdays and evenings, 656-1465 or weekends, 656-3873.

LICENCED MECHANIC WILL repair Johnson and Evinrude from 2 to 40 HP. 592-3743.

150 HP GMC, 6 CYCLINDER Merc cruiser engine with manifold. $225. 1625 Pear St.

BATHTUBS FOR SALE, FAST and proven winners, open to offers. 479-7810.

19' GLASSPAR, 1974, COMpletely refitted, h.top, trailer, offers. $6000. 656-4935.

20' BRANDLMAYR WITH 115, 1974 Mercury outboard, $2750. 652-1907.

WANTED "C" LICENSE OR expiring "B" license. After 5 385-4396.

9' FRONTIERSMAN FIBERGlass car topper, excellent dinghy. First $300 takes. 721-5347.

WANTED: 17' DOUBLE EAGLE S.T, outboard motor. 749-3948.

1958 10 HP JOHNSON, GOOD running order, $200. 592-6363 after 5.

12' GREGOR WELDED ALUMInum, $800. 800 lb Roadrunner trailer, $375. 479-1031.

CALKINS TRAILER FOR 17-20' boat, 3500 GVW, surge brakes, $1200. 382-5266.

OUTBOARD MOTORS: 3 HP $200; 4 HP $275. Excellent condition. Must sell. 598-7666.

WANTED TO RENT (OR BUY) cartop boat and motor for 1 week in mid August. 592-6174.

WANTED 20 HP MERCURY OR Johnson [illegible] $400 tops. 384-3388.

15 HP EVINRUDE AND SPARE motor for parts. 658-5172.

17' CEDAR DISPLACEMENT hull Daycabin boat. Marine inboard engine. $2000. 595-3830.

12' SMOKERS CRAFT, 20 HP Mercury outboard, life jackets, tanks, etc. $1100. 477-2485.

1976 DOUBLE EAGLE, 22' VERY clean, low hours, loaded. $17,000. 479-3428.

14' SCOT CANOE WITH PADdles and 2 hp motor. Like new. $650. 652-5517. 652-2704

FIBERGLASS 9' MINTO DINghy shells for sale. Phone 386-3832 after 6.

12 FT. ALUMINIUM BOAT with 2½ Johnson motor, $250. 598-6287.

80 BOATS and MARINE

CANAVENTURE
JUST ARRIVED! Truckload purchase of V170 and V160 outboard models. These well tried and proven hulls are built in Vernon using 100% hand lay-up method. Interiors are color co-ordinated, fastners are all rust resistant. Inspection and detailing are excellent. Come in and see these impressive new boats. Our prices on them will please you too!
Also Featuring New
BAYLINER
HOURSTON
GLASSCRAFT
MIRROCRAFT
JOHNSON OUTBOARD
VOLVO—OMC
STERN DRIVES—TRAILERS ACCESSORIES
AT
GIBSON
Powercraft Centre Ltd.
2520 Govt. (near Bay)
382-8291

CAMPION PACKAGE DEALS

16' ARROW (COBRA)
- Deluxe model (Windshield)
- 70 Johnson elec.
- 1200 Road Runner
- "Very Hot"
- Factory List $6720

PACKAGE $5950

16' SEVERN
- Deep V Deluxe
- Camper top
- Walk through windshields
- Stern seats
- 55 Johnson elec.
- 1200 Road Runner
- Factory List $6972

PACKAGE $6150

17'6" ALERT
- Deep V Deluxe
- Camper top
- Walk Through windshield
- Stern seats
- 70 Johnson elec
- 1550 Road Runner
- Factory List $8044

PACKAGE $7150

19' SAMDER HARDTOP
- Deep V Deluxe
- Camper Back
- Cuddy Cabin
- V berths, marine head
- 100 Johnson elec
- 12800 lb. Road Runner w/breakes
- Factory List $13,708

PACKAGE $11,900

PACKAGE DEALS INCLUDE: Life jackets (2), paddles, tie lines, fenders, marine battery box, on-the-water sea trial.

bob whyte marine ltd.
SALES AND SERVICE
Corner Harbour and Resthaven
656-7286, SIDNEY
OPEN EVERY DAY
9 A.M. 'TIL 6 P.M.

NATIONAL
A selection from our many NATIONAL Listings

SAIL

SPENCER 42	$78,000
ERICSON 27	$27,900
CATALINA 27 Volvo dsl.	$24,950
CAL 2-29 Volvo diesel	$34,000
GRAMPIAN 30, 4 sails	$32,500
SEAWOLF Ketch 40'	$85,000
SPENCER 28	$16,000
CROWN 28 diesel inboard	$31,200
NORWESTER 21	$7,750

POWER

ALBIN 25 Volvo Dsl.	$29,000
CHRISCRAFT 31	$24,000
36' TRAWLER YACHT	$67,000
43' TRAWLER YACHT	$135,000
CANOE COVE 41	$104,000
LARSON 24 Express	$16,000
BAYLINER 27 Volvo 250	$27,000

DIESEL—DIESEL
We have 20 diesel engined power boats listed from $24,800 and 25'.

NATIONAL BOAT SALES LTD. carry a large selection of new yachts. Western Canada agents for GRAND BANKS, FISHER, MOODY, ALBIN, SEIDELMANN, PACIFIC PILOT, VANCOUVER 27. Victoria agents for CATALINA.
DICK CHUDLEY or LUKE KYNASTON
NATIONAL Boat Sales Ltd.
2060 White Birch Road
Sidney, B.C.
V8L 2R1 Tel. (604) 656-3966
AND ALSO AT
False Creek, Vancouver

DJ YACHTS Is Relocating
July 1st
at
2530 Beacon Ave.
- Large sales dock available.
- Complimentary moorage for a limited period.
- One location to serve you.
- Haul out and Mt. inspection on premises.
- Bank financing available.

For information on excellent listings please contact Joyce Omlid, Don White, Randy Boyle at 656-7333.

MAPLE BAY MARINA
BOATHOUSES
50x25' - $6400 (SOLD)
45'x22' - $6000
32'x16' - $3500
52'x20' - $8500
(This unit complete with Shower)
32'x16' - Offers
38'x20' - $4500
OPEN MOORAGE $1.35 FT.
(Monthly Rate $1.45 Ft
Boat house moorage rate 7.5¢ sq. ft. Maple Bay Marina is a 55 minute drive from downtown Victoria, in the heart of the best cruising water in B.C. Moorage spaces still available.
Bottom scrubing & painting done on short notice. 4 operating ways for sailboats & cruisers up to 60'. Haul out rates 75¢ per ft plus $25 labour.
Do your own work $1.50 per foot plus $25 labour.
Phone 604-746-4131

80 BOATS and MARINE

CB Units
40 Channel CB, noise blanking, LED readout, .8 microvolt sensitivity. Installation available. We service all makes.
B.C. SOUND & RADIO SERVICE
931 FORT 383-4731

BOAT TRAILER SPRINGS
See us for repair or replacement of your worn or broken springs and fittings. LOGAN'S RV SERVICE, 650 Burnside East. 384-0213.

MOORING AVAILABLE, ½ price at Pedder Bay Marina. Honda outboard shift and throttle remote control assembly. 25 hp Kermath FWC 4 cylinder marine engine with 2-1 reduction, shaft, prop, instruments, like new. 478-4702.

1974 FIBERFORM EXPRESS cruiser, 24', new canvas, leg, trim tabs and fresh water cooling system. Full galley. Standup head. Swimgrids. Sniffer. Depth sounder and sportyak dinghy. $12,500. 388-3672. After 5pm 652-3894.

31' CLASSIC CRUISER, 1 1/8TH cedar planking on oak ribs, recent refit to mahogany interior and instrumentation, April 79 survey, sleeps 5, CB, sounder, 15 hp OB Auxiliary, clean and comfortable, all in good condition, $23,900. 754-2506.

23' BRANDLMYER, CABIN with standup head, stove and sink, inboard gasoline motor, motor and leg in good working condition. Good fish boat. Needs minor repairs on hull. Best offer. 479-8888 Monday-Friday after 6pm.

CATALINA
Immediate delivery on 22's and 27's, free delivery. Seabird 37-Mapleleaf 48'-54'. Call collect 985-7811 (24 hours). Meridian Yacht Sales Ltd.

WHEELS AND DEALS
You buy or sell. This Sunday, July 15th. See ad under Coming Events. Happy Valley Auction Centre. 3504 Happy Valley Rd. 478-6293.

merCruiser
Cordova Bay Chevron Service
5144 Cordova Bay 658-5200

21' CAMPION SOFT TOP, FULL headroom, 188 Merc I/O, cuddy cabin, 4 years, summers only, winter inside storage. Immaculate. Low hours. Extra prop. CB, sounder, etc. Must sell. $7900. 477-6754, 656-5711.

22' FIBERFORM, 302/188, FORD Wakasha, 3 hours on rebuild, galley pack, head, CB, sounder, compass, life jackets, tabs, full canvas, anchor pack, 7.5 Merc, dinghy and trailer. $9500. 112-748-4190 after 6.

DUE TO ILL HEALTH 1974 CT 41 Ketch, 4-107 Perkins diesel, 167 hours, complete with VHF, depth sounder, direction finder, radar, many extras. $92,500. Write R. G. Prokop, RR 1, Duncan, BC, V9L 1M3 or call 392-2111.

76 — 20' DOUBLE EAGLE 225 hp. Wakesha 400 hrs. F.W.C., tabs, sndr, ssb/cb, comp, spt lt, fg dgy, hrn, mtr brkt, 3 prps, 2 grnd tkl, 2 fl syst, glv pk, wrd dl bat, and much more. Exc cond $11,000. 723-6415.

WHARFAGE
40' and 20' slips, monthly basis, no liveaboards. GYPSY YACHT SALES, 2270 Harbour Rd. 656-5591.

DEMONSTRATOR 25' GREW, fibreglass, with 235 horsepower OMC inboard, asking $17,500. For further information call Tony at Zodiac Marine, 388-7444 between 9-5

40' WC TROLLER 10.19 "A" Licence. Penta diesel. New VHF, new Loran "C". New pilot. Top condition. Boat now fishing, $135,000 including gear. Call after 5:30 pm. 652-2979.

1974 24' SPORT BRIDGE
excellent condition, fully equipped, with or without Ezee Load electric winch trailer. Asking $21,000. Phone 112-758-5296 or 112-758-7068.

15½' STARCRAFT, 150 HP Merc, 1973, completely rebuilt. Boat and trailer redone, built-in tank, stereo, good ski boat, many extras, really sharp and fast. $4600, 382-1460.

2550 BAYLINER SARATOGA, short hours on major overhaul by Gibson's, fresh water cooled, near new canvas, many extras. Ready to go for cruising and fishing. Phone 479-5766

1978 20' K & C THERMOGLASS, 470 Merc. cruiser power, inboard/outboard, galley pack, loaded with extras, 216 hours. $11,800 or offers. 383-7081 after 5 pm.

18' SANKSTER 120 MERcruiser, sounder, C.B., etc. E-Z load trailer, well maintained, in excellent shape. $6000. 658-8703 after 6pm. Will consider trade for 22-24'.

1975 2150 BAYLINER SKAGIT, command bridge, 190 OMC, trim tabs, swim grid, galley pack, head, anchor, sounder, dual batteries, spare prop, E-Z load trailer, asking $13,500. 479-3452.

46' "L" LICENSED DEISEL longliner, fully equipped and fishing. Hydraulics, radar, auto pilot, 3 radios, 2 sounders, loran, insulated hold, 16 skates. $65,000. 479-7481

22' K&C, F.W.C., 170/270 VOLVO I/O, sleeps 5, gallon pack, head, one owner, boat house kept, very clean, $8500 or best offer. Boat house available. 746-7778, Duncan.

HULL CLEANING
Good scrubbing and other diving services. Very reasonable prices. Call anytime, 642-4112.

VICTORIA BOAT MART HAS FLOAT HOUSES for sale. For further information call Byron Barker at Vic Boat Mart, 383-3324, 453 Head St.

Commercial Fishermen
For a fair price and fast results sell your vessel through Ray Mason 479-8822.

SKI BOAT
Beautiful 16' Cougar, 115 Evinrude, $5200. View at 3016 Harriet. 595-0584.

40' A LICENSE 10.47 TONS NET, troller, 10 years old, full electronics, currently fishing, $160,000 firm. 112-743-9601 (Cobble Hill) before 10am.

WE CAN INSPECT YOUR ANChoring system or install a new one if necessary. Guaranteed workmanship. Call: 383-7644 after 6 pm for more information.

1965 EVINRUDE FASTTWIN 18 hp, just reconditioned and tuned up. Ready to use, low salt hours, $400 or best offer. 479-4966 or 385-3716.

100 HP EVINRUDE, REMOTE controls, two 20-gallon gas tanks, swivel boat seats, steering gear, other boat accessories. All for $1000. 642-3528.

30' EX GILL NETTER, C LIcence, stove, sounder, CB, $7500. [illegible] gillnetter, no licence, stove, toilet, CB, $3500. 112-682-3816.

REPLACEMENT OVER $10,000. 20' Apollo 140 HP OMC, compass, berth for two, EZ load trailer, moorage, $5,000. 385-9329 or 388-6275 pager 2991. No agents.

14' FIBERGLASS BOAT AND trailer complete, with 35 horse Merc, 3 horse kicker, $1695 or closest offer, 479-3231, 262 Old Island Hwy.

WE'RE MOVING AND MUST sell our 26' Spencer with Ford inboard and enclosed head, only $7500. Free mooreage until March, 477-4815.

1970 25 HP EVINRUDE, REbuilt, new condition. 592-3743.

40 HP EVINRUDE ELECTRIC start long shaft motor. 384-8834.

80 BOATS and MARINE

SQUIRE & COOMBS
MARINE BROKERS
304 LAW CHAMBERS, BASTION SQ.
DALEHURST — 37' West Coast Troller built 1963. New Chrysler diesel under warrenty. Fully equipped. May be seen by appointment. $130,000
LENITA — 34'8" A troller, diesel. Nice accommodation. Fully equipped. New survey. Offers
NIFTY II — 36' diesel troller, fully equipped, recent survey available. $92,000
BETTY "K" — 33'4" diesel troller, well maintained, well equipped. $70,000
ISABELLA POINT — 36.5 C licence X troller or will trade for property at Cowichan Lake. $32,000
34' 6" 7 ton A licence $49,000
WANTED
"A" licence 5-6-10-26 tons. 20-30 ton packer, must be in good shape. 384-3363

PELAGIC
PACIFIC INDUSTRIES (1974) LTD.
a COMPLETE stock of
FIBERGLASS AND EPOXY MATERIALS
ZSPAR
MARINE PAINTS
428 E. Burnside
VICTORIA
386-1811 386-7814

16' SILVERLINE
New 1978 model
120 Mercruiser I.O., 1,800 lb. Galv. EZ Loader. All deluxe pkg.
$8170

NEW HONDA-MERCURY OUTBOARDS
ALL AT
MULLINS MARINE
925 Yates St. 382-4515

ANCHOR MARINE SUPPLY
1995 Perkins Road
Campbell River, B.C.
Phone 287-8741
VANCOUVER ISLAND'S AUTHORIZED DEALER
Penn Yan
TUNNEL DRIVE
For Sale: PENN YAN Demonstrator 26' Tunnel Drive cabin cruiser, 360 V/8 Chrysler, new high performance equipped for fuel economy. A real savings at $27,000.

McQUADES MARINE SUPPLY LTD.
1252 Wharf St.
388-4343

HARBOUR MACHINE LTD.
CHRYSLER — VOLVO
Marine gas and diesel engines
Complete Propeller and Shaft repairs
One day service when necessary
Custom Machine and Welding work
31 Erie Street 383-6555

THUNDERBIRD YACHT SALES
WESTPORT MARINA
Next to Swartz Bay Ferry
2075 Tyron Road, Sidney, B.C.
656-5832
NEW and BROKERAGE boats
OPEN 9 a.m.-5 p.m.
7 DAYS A WEEK

WE ARE DINGHY SPECIALISTS
And carry the largest selection in stock in B.C. Davidson, Livingston, Galleon, Haida, Hawthorne, Sportyak and many others. Car-toppers, too.
ALL BAY MARINA
656-3167
2238 Harbour Rd., Sidney
(Open 6 days 8:30-5:30
Closed Mondays)

ken prasing equipment
for Outboards
CHRYSLER, SEAGULL
934 Goldstream Ave. 478-9313

MAST CRANE
Pull, step or work on your mast plus mast storage or sailboats to 4,000 lbs.
GAS DOCK
OPEN 7 DAYS A WEEK
8 a.m.-9 p.m.
VAN ISLE MARINA
2320 Harbour Rd.,
Sidney 656-1138

CANOE COVE
Yacht Sales
Open 7 Days a Week
656-5711 656-3918
Evenings, 652-4386

32' SUPER CRAFT
Cabin Cruiser, made in Hong Kong, Perkins twin diesel, beautiful teak interior, carpeted throughout, fridge, H/C water, propane stove, sleeps 6, many extras. Complete and ready to go, immaculate condition, $45,000. Boat house and mooring available Victoria. 592-1110, 595-5629.

LANDING CRAFT Sealander
Loading craft style, work or crew boat. 4 models. 1-8 ton loads.
Sealander Marine Corp.
119 Charles St., N. Van. 929-5451

23' BELLBOY SEDAN (APRIL 78). 188 Mercruiser. FWC. 85 hours on motor. Heater. VHF. Depth sounder. Immaculate. Major service and bottom repaint June 79. Replacement value $21,000. Asking $15,000. Would accept 17' boat, 50-70 hp. outboard, in part payment. Reason for sale: wife lousy sailor. 652-9019

'VHF' AT A PRICE YOU CAN afford. Special package including Regency MT25-25 watt transceiver, equipped with channels 6,16 [illegible] antenna and mount. Additional crystals may be added for 12 channel operation. All for $429.95. Queale Electronics Ltd. 1004 North Park St.

Luxury Liveaboard
46' loa bridge deck tricabin motor yacht. Honduras mahogany on oak. Full electronics. Professionally shipyard built. Twin Chrysler marine. Davidson sailing dinghy, Davits, etc. Beautiful, immaculate. Private. 477-0028.

QUALITY, DEPENDABILITY and safety combined in this immaculate Surfer 24. Priced to sell quickly. This boat is loaded with extras - Trim tabs, two batteries. Fresh water cooled engine with heater, CB and depth sounder, etc. Used mostly for fishing. Asking $15,200. 477-6325

80 BOATS and MARINE

ELGOOD MARINE LTD
Marine mechanical installations and repairs. Ships wiring. Guaranteed work and reasonable rates. 656-3444.

EXCELLENT CONDITION, 1976 22½' Fibreform, recently hauled and serviced. Many extras. Sleeps 5-6. Super fishing and cruising boat. 477-9679.

14' PLYWOOD BOAT, FIBERGlass bottom, 2 downrigger brackets, 3 rod holders, CB antenna, Older 45 Merc outboard and trailer, $900 or best offer. 381-6305.

28' CHRISCRAFT CONSTILLAtion, excellent condition, boathouse kept, moorage paid to April 1st, 1980. $20,000 or best offer. 656-6205 after 6 pm.

FIRST CLASS FISHING VESsels for sale. For information on any boat in the fleet, call Ray Mason 479-8822.

ILLNESS FORCES SALE 135 Johnson o/b with 21' cabin boat covered. Nearest $2,000. 382-5692, 479-0744.

16'7" K&C THERMOGLASS, 85 HP and 7 HP Mercury motors, with trailer. Excellent condition. Basement kept. $5500. 479-2674.

1975 25' BAYLINER SARATOGA, dinghy, compass, sounder, CB, TV, cassette stereo, low hours. $14,000. 479-4864, evenings

15' GLASTRON D/V BOAT, 35 hp Evinrude, Holsclaw trailer, good economical fishing boat. $1800. 477-2445.

1977 18½' DOUBLE EAGLE, 170 Volvo, 280 Leg, in new condition, fully loaded. On heavy duty trailer with electric winch. 656-6285.

MV TERESA ANN, 34', "C" License, cod boat, good condition, live tank, now fishing. $13,500 or best offer. 748-2492.

20' TANDEM BOAT TRAILER, 2500 pound capacity. Bearing Buddies. Excellent condition. 656-1363

1976 BELBOUY 2120, K33 HULL, 188 Mercruiser, freshwater cooling, roadrunner trailer, Tandem axle, $13,500. 479-3127 or 479-7570.

14' PETERBOROUGH BOAT, sound wood, newly fiberglassed, $250. Boat trailer, mechanics special. $85. 383-1597.

46' LOA MONK CRUISER, TWIN Ford diesels, furnace, hot water, shower, twin heads, sleeps 8, $75,000. 477-5700.

16' BRANDLMAYR
Cabin and toilet, 20 HP Johnson, clean heavy duty trailer, $1000. 384-5045.

18' CARIUS DESIGN WITH REbuilt Volvo inboard outboard and trailer, in good condition, $3100 or nearest offer. 652-5517, 652-2704.

HULL CLEANING
Competetive rates, plus light salvage, experienced, references. David, 479-6666.

17½' CAL GLASS, 1975, 120 OMC, fresh water cooled, easy loader trailer, C.B. sounder, $5800 or best offer, 382-9567.

1976 24' FIBERFORM COMmand Bridge, CB, depth sounder, standup head, sleeps 5, 188 Merc., trim tabs, FWC. Immaculate. 479-5531.

15' MCCULLOCH FIBERGLASS boat and trailer, $1100. 1971 40 HP Evinrude, needs repairing, $100. 642-3455.

16½' FIBERFOAM, TRI-V hull, with full canvas and Calkins trailer, '65 Mercury needs repair. $1800. 477-5815.

BOAT TRAILERS FOR RENT. 598-3393

WANTED GILL NET ROE License and equipment. 112-926-8069 collect.

PASSAGE MARINE
New, used and brokerage boat sales. Dealers for Zefa boats, at Cedar Grove Marina.
656-2580 388-5464 Pager 580

BOAT LETTERING A SPEcialty. Phone Ken Warner, 652-2007.

IMMEDIATE CASH FOR 10 TON A licence or equivalent for 42' boat. 112-682-3816.

EXPERIENCED SUCCESSFUL cod fisherman needed as working partner. 385-8639.

1975 9.9 EVINRUDE OUTboard, good condition, after 5pm. 477-6735.

35 HP CHRYSLER OUTBOARD. Controls and tank. Low hours. For repair or parts. $225. 478-5826

MERCURY AND CHRYSLER (new) remote control box and cable. $30 each. 479-7852.

CANOE, FIBERGLASS, 16', transom, new paddles. $300. Phone 658-5019.

MARINE REPAIRS
Inboard gas diesel. Phone 656-0070 or after 5, 477-6288.

TRAILER FOR 16' BOAT, ASKing $125. 479-0260.

18' BIRDS EYE FISHING BOAT $800. 598-4378

10' ALUMINUM BOAT FOR sale, $135. 382-4536.

1 YEAR OLD PLASTIC DINGHY Tolyethelyne, $85. 382-1176.

FOR SALE, SMALL WOODEN rowboat. 479-6494.

8' ALUMINUM SKIFF, $175. 598-8757.

20' CRUISER, OUTBOARD AND tandem trailer for sale. 382-1049.

16' COBRA 125 JOHNSON, GOOD ski boat, $3000. 384-8790.

M V HARMONY 42' CLASSIC Twin Perkins diesel, heavy displacement, live-aboard, charter, or safe family cruiser. Bunks 7, stove, fridge, pressure water, sounder, pilot, 3 radios, windlass, etc. Professionally rebuilt 1978. Private offers to $34,500. Trailable boat or 25' trailer as part trade. 477-8249.

81 SAILBOATS

ROBERTS 22
1978 Fiberglass, trailerable, 9hp Volvo OB, three sails, force ten 3-burner stove, built-in cooler, chemical toilet in separate room, sleeps 4, 5'6" headroom plus pop-top, custom teak interior, CB, sounder, dinghy, mooreage. $15,000 OBO. Many small extras. 721-3856, after 4.

37' IRWIN, CENTRE COCKPIT, aft cabin, Perkins, 4-108 diesel, jib, Genoa and main, separate galley with alcohol stove and two way frig., H & C pressure water with shower in both heads. Priced well below replacement at $67,900. Cedar Grove Marina, 656-2580.

MUST SELL
Crown 23 sloop, 3 sails, teak interior, stove, head, sleeps four, CB, anchor pack, boom tent, dinghy, pop top, 9.8 Evinrude, moorage, ready to go, $10,000. 385-9329 or 388-6275 pager 2991. No agents.

TIRED OF STEERING?
See our range of auto-pilots for sailboats 20'-45'
SAILTREND
Open 9-6, closed Sun./Mon.
1157 NEWPORT 592-2711

CYCLONE SAILBOAT
420 category, 13' fiberglass blue and white. Aluminum mast. Sails and lifejackets. Excellent condition. Comes on winch type blue trailer, 9" rim wheels. Tie down straps. Just like new. 479-4052.

TANZER SAILBOATS
1979 Models on Display At
BOB WHYTE MARINE
Corner Harbour and Resthaven
Sidney 656-7286

C & C 30'. BETTER THAN NEW condition. Custom interior. Full race equipped, with 5 sails, Atomic 4-engine and 10-month moorage. Asking $39,000. 658-8936 after 5.

BARGAIN PRICE FOR LIGHT wood, Fireball with trailer. North main and jib. Mack Spinnaker. Paddle, bumpers, etc. $1000 or offers. 598-2173 9-11am. and 6-10pm.

VICTORIA HONDA
OUTBOARDS for the sailor
7½ hp and 9.9 hp in stock
2851 Douglas 386-8364

81 SAILBOATS

SEA CHEST
MARINE SUPPLIES
656-6621
9732 1ST., SIDNEY

HILL SAILS
10134 McDonald Park Rd
Sidney B.C.
656-4033

ERICSON YACHTS
Anglers' Anchorage Marina
933 Marchant, Brentwood Bay
652-3531

18' MONK VAGABOND KEEL sloop, 6 hp Johnson, head, stainless steel rigging, red cedar hull, cabin and inlayed deck, 2 years old. $3500. 388-7835 or 388-7883.

23' PY PACESHIP, SLEEPS 4, galley, head, anchor, 3 sails, life lines, trailerable, 6 hp Johnson, moored Schooner Cove, $10,000 firm. 723-7162.

12' DAVIDSON FIBERGLASS sailboat. Main sail and jib on aluminum mast. 1975 Sears trailer included. Offers on $750. 721-3309 evenings.

20' VICACITY, SLEEPS 4, FOUR sails, roller reefing, jib furling, 6 hp OB, head, anchor gear, excellent shape. 384-4765 between 5-7 pm.

THUNDERBIRD, EXCELLENT condition, fully equipped, $5700, offers. Dry dock Canoe Cove (Blue hull) leave message on board or at 385-1625.

WINDWARD 850
BRENDAN BOAT SALES
598-1543

NORTHWEST 21, 3 SAILS, NEW 6 horsepowr Evinrude, trailer, fully equipped for curising, $7,500. 384-7636.

SPENCER 42', IN EXCELLENT condition, ideal for racing, cruising, or liveaboard, for further information, call 388-9181.

TRADE COUNTRY HOME OR income property on San Juan Island for offshore cruiser. 206-378-2627.

CATALINA 22, SWING KEEL, full galley, Johnson 6 HP outboard, 3 sails. Cobble Hill 743-4789.

15' CRESCENT DAY SAILER, with trailer and moorage. Must sell. Asking $1,050. May be seen at Oak Bay Marina B29. 595-2615.

SAILS WELL, LOOKS SMART, sleeps 2. Must sell 16' Petrel with outboard, moorage, etc. $1900. 477-6164.

25' CORONADO, 4 SAILS, ENclosed head, CB, depth sounder, 6 horse outboard, 5'7" head room. $10,500. 477-6838.

CAL 25', DINETTE MODEL, new North sails, fully equipped for racing or cruising, must be seen. 658-1086.

21' SAILBOAT FOR RENT TO responsible experienced sailor. 592-1132 evenings.

14' HOBIE CAT. TEQUILA SUNrise. Sail #25740. $2350 with trailer. 595-4136.

16' LAKE SAILER, TWO SETS of sails, spinnaker, $500 o.b.o. 382-3336.

24' SLOOP WITH INBOARD, FIberglass over plywood, $3950 incomplete. 656-4148.

14' ENTERPRISE WOOD, EXcellent condition and 1,000 pound trailer, $1100. 477-1194.

CATAMARAN, MUST SELL, best offer. Phone 595-3974 after 5pm.

SEASPRAY CATAMARAN, with trailer and new main sail, $1300. 598-2427.

9½' DAVIDSON SAILING DINghy, excellent condition. 598-7819.

BUY FROM BUILDER. NEW, complete, 8' Sabot, $250. Complete Glen L10, $500. 478-1646.

92 SPORTING GOODS

Robinson's

We Aim to Please
CHECK OUR PRICES

RIFLES: Midland bolt action 270 — 30/06 — 308, new, $216 — Sako 243 3x9x, $499 — Springfield 30/06, $199 — Park/Hale 30/06, $239 — Ruger 44 auto, 2¾x, $349 — Brno 22 Hornet 2½x, $294 — Whitworth 7x57 2½, $249 — Savage 22/20g O/U, $119. SHOTGUNS — Stevens 12g dble, $159 — Ithica 12g pump, $169 — Higgins 12g auto, $149 — Marlin 12g O/U, $199 — Win. Mod. 97 12g, $139. PISTOLS — Baby Browning 25 cal., $139 — Colt Cobra 38 spl., $169 — Hi-Standard 22 auto, $199 — All Rifle Scopes 10% Off. New stk. air guns. SEE THE LARGEST SELECTION IN TOWN FROM $16.95.
HUNTERS — DON'T DELAY
Avoid the Rush,
Get Your F.A.C. Now!!
Remember We Pay It For You
When You Purchase Your Gun
Full Gunsmithing Services
1307 BROAD 385-3429

INTERNATIONAL KNIVES

'GUN PURCHASE PLAN'
(2nd edition)
First With Free F.A.C.'s
NOW
'FREE GUNSMITHING SERVICE'
International Knives Ltd. will install Free of Charge, all scopes — butt pads and sling swivels on any guns purchased from us during July and August. Beat the last minute rush — prepare now and save.
REMEMBER
Trades accepted
Free Lay-a-way
SPECIALTY GUNSHOP
576 Yates Street — 383-2422
(across from the post office)

RIMPAC DIVERS Ltd.
Enter an underwater photography competition at Rimpac Divers. Judging of entries will be made at local level and prizes awarded. The winning photographs and slides will be entered in an international contest. Entry forms at the shop, 9818 Fifth St., Sidney, 656-6313.

PLAY MOR RECREATIONS LTD.
Billiard Tables, Shuffleboards
Cues and Accessories
!Special-Foosball-Special!
Games Room Lights
517 KELVIN 384-3332

MEN'S RIGHT HAND SET OF Jack Nicklaus golf clubs, 1 and 3 woods, 3 to 9 irons, putter, bag and cart, $130. Golf shoes, size 10½, $15. 477-5876.

WINCHESTER MODEL 12, 12 gauge. Mint. Also 8½' number 6, split cane fly rod. 2 piece with extra tip. 721-5060

SCUBA PRO BACK BCP FOR singles or doubles. 3 pc console with 325 ft. depth guage, all new condition. 477-0281.

MEN'S ARCTIC WET SUIT, 6'1", 160 pounds. Fins, mask, snorkel and weight belt included. 386-1109.

SMITH AND WESSON 357 MAGnum, model 27. 8⅜ barrel, like new. $375. 478-0183

ALVA SKATEBOARD, LIKE new, all professional equipment included. $95. 652-3648.

TWO TENNIS RACQUETS FOR sale, 1 Donnay Fibrewood, 1 Wilson Chris Evert, offers. 477-7454.

FULL SET OF CAMPBELL golf irons. Best offer. 477-9836

3X9 REDFIELD HUNTING scope, asking $105. 721-3008.

92 SPORTING GOODS

FRANK WHITE'S SCUBA SHOP
832 Fisgard 385-4713

Leaders in Diving Instruction
Fun with safety
Next basic course August 1st.

FOR SALE, MARLIN 3030 model 336 Bushnell 4 power scope with case and brass. $230. 55 5 lb Deermaster bow, $30. Between 1-5, 385-9449.

US DIVER'S ALUMINUM tank, new hydro and visual, $150; ⅜ sharkskin wet suit to fit male approximately 5'8", 140 lbs, $100. 384-6256.

CONLLEY COMP II SLALMON water ski, $175. 656-2662.

93 CAMERAS, SUPPLIES and PHOTO FINISHING

bill's photo supply
DOWNTOWN at
1672 Douglas
383-7443
LANGFORD at
800 Goldstream
478-2712
2047 Oak Bay Ave.
592-3122

THIS WEEK
Featuring
A fine selection of filters, lenses, flash brackets, legs, pouches etc.

city photo
1227 Gov't.
385-5633
Olympus OM 2
$499
Less $40 Rebate

TAMERON 300 ADAPTALL, $200. Soligor C/D 78-210 Canon mount, new $525, offers on $350. 2X converter, $15. 478-7165.

WANTED: CHROMEGA D-5 ENlarger, in good condition, Phone 383-8111 after 6 pm.

DARKROOM EQUIPMENT FOR sale, $325. Bushnell zoom lens, F-90 230mm $125. 479-0260.

SPEEDGRAPHIC 3¼X4¼, mint, many extras, $375, offers. 477-2773.

96 RANGES, STOVES and FURNACES

ENTERPRISE WOOD-COOK stove, 12' of 6" diameter stainless chimney, used 2 months, $650. 477-9654

ENTERPRISE GAS RANGES, wood and coal ranges, Franklin fireplaces. Showroom 537 Fisgard. Phone 385-2922 or 388-5881.

NEW GENERAL ELECTRIC 4 burner avocado green counter top stove. Complete with wall power cable. 21½x30½". $110. 479-3486.

FRANKLIN FIREPLACE
Heavy-gauge, Canadian-made by Enterprise, excellent condition. Phone 656-6683.

3 BURNER PROPANE STOVE with pilot, for trailer or boat. Like new. $30. 658-8051.

ADMIRAL 24" RANGE, WHITE, oven never used, 18 mo old, $288 or close offer. 656-3450.

OLDER OIL FURNACE, EXcellent condition, 4 burner electric stove with grill, 598-4166

MOFFAT 28" RANGE, EXCELlent condition, $175. 477-5411.

MCCLARY ELECTRIC RANGE, $150. 595-8982.

COMBINATION WOOD AND electric stove, 478-6965.

97 FURNITURE

TRADE-IN TIME
MATTRESSES
$25 on your old mattress
$25 on your box spring
WHEN YOU
PURCHASE A NEW
Spring filled
MATTRESS or
BOX SPRING

3'3" size, each piece	$169
Regular size, each piece	$189
Queen size, each piece	$219
King size, each piece	$289

Latex Rubber
The mattress that gives even support to all parts of the body, truly the most comfortable mattress of all.
MATTRESS or
BOX SPRING

3'3" size, each piece	$199
Regular size, each piece	$249
Queen size, each piece	$289
King size mattress	$399

MATTRESS TOPPER PADS
ENJOY the luxurious comfort

Thick	Size	Rubber	Foam
1 in.	39x75	$27.25	$ 8.55
2 in.	39x75	$52.75	$17.25
1 in.	54x75	$37.75	$11.85
2 in.	54x75	$72.90	$23.65
1 in.	5x0	$44.65	$14.00
2 in.	5x0	$86.50	$28.00
1 in.	King	$58.50	$17.75
2 in.	King	$112.35	$36.40

IMMEDIATE DELIVERY
Open Fridays 'til 9 p.m.
EASY CREDIT terms available
Gregg Furniture
"The quality furniture store — where you can see how it's made"
2300 DOUGLAS 388-7365

2 PIECE SECTIONAL, APRICOT nylon, pillow back. Sofa and chair, tropical print, pillow back. Chrome and glass rectangle dining table and 4 green cord chairs. Misc. modern end tables, shelving, coffee and end tables. Phone for viewing at Laurel Point, 2-5 pm, Sun and Mon. 382-9695.

6' ONTARIO PINE HARVEST table, $200. Four maple hardback chairs, $25 each. Two corner cupboards, $35 each. 6' wooden bench, contoured, $60. Treadle sewing machine base with table top, $50. Antique brass Belgian oil lamp, $50. Call 652-3375.

FIVE WEEK OLD QUEEN SIZE waterbed, with bookcase headboard, vibrator, heater, mattress, liner, and caps included. Dark wood grain finish. Moving, must sell. 388-7071

LARGE GOLDEN WICKER DINing table, 54" diameter with 4 matching wicker captains chairs, almost new, worth $800; must sell $500 or close offer. 595-3962, 595-1429.

READY TO ASSEMBLE PINE furniture, living room, dining room, bunk beds, shelf units, pottery, unique gifts, Monastery Furniture, 942 Fort St., 383-2431.

COLONIAL SOFA AND CHAIR, $375. Nylon velvet swivel rocker, $45. White triple dresser and mirror, $100. All in excellent condition. Evenings only, 477-1556.

LARGE CHESTERFIELD, 9 months old, (cost $700, selling price $350). Bedroom suite, $100. Double bed, $40. Slide projector, $50. 598-3203.

EXQUISITE SUITE FROM Scotland, constructed of golden elm, consisting of 8 chairs, 6'X3' dining table, loveseat, and 2 armchairs. $1250. 388-6381

SOLID OAK COFFEE TABLE, 2 end tables, king size bed and one large oil painting. Unit 8- 10145 Third St. Sidney, 4-9.

MOVING OUT OF TOWN, everything must go, furniture, appliances, waterbed. Call 652-2873.

DOUBLE BED, BOX SPRING and mattress, walnut head and footboard, excellent condition. 383-6828.

97 FURNITURE

STEREO, OLDER TYPE, EXcellent condition, $75. Two basket chairs with covers, $10 each. 384-8771.

WATERBED, BLACK NAUGAhyde, complete with heater, $250 firm. 478-0817 or 478-7949 after 5pm.

MOVING. ZENITH FRENCH provincial remote controlled 26" colour TV. End tables, desk, DR table, chairs, rug, etc. 384-3335.

SINGLE BEDS, RECLINER, coffee table, 2 end tables, upholstered rocker, sofa chair, plants, 477-7793.

QUALITY CHESTERFIELD suite, $700; two occassional chairs; two end tables; Indian rug. 592-4204.

FIRM DOUBLE MATTRESS, like new, $50; box spring with legs, $15. Two ladder back chairs, $12 each. 652-2376.

SOLID MAPLE ROXTON table and chairs, save $300 on purchase price. Expands to sit 10. 386-0571 after 4 pm.

DINING SUITE, ROUND COFfee table, oak table (desk), chests of drawers, etc. See ad under Garage Sales. 477-4561.

OLD OAK CUPBOARD (HOsier), stained glass doors, enamel breadboard, $435. 477-7366.

REASONABLE, CHESTERfield and chair suite, and rocker. Phone: 385-9117, before 9 pm.

TWO CUSTOM MADE LOVE seats, $650. Chair, $75. All wool rug, $150. 658-5857.

BEAUTIFUL CONTEMPOrary matching sofa and loveseat, sacrifice, $250. 595-7907

CUSTOM BEDS, CAPTAINS, $120, mates, $115, mates bunks, $150, 479-7400

CHESTERFIELD AND CHAIR, 1 year old, $300. 386-6267 after 5 pm.

CHESTERFIELD AND CHAIR, brown, $75. Arborite coffee table, $5; 385-4101 after 5 pm.

KING SIZE NAUGAHYDE PADded waterbed, complete, $350. 386-0082

RESTMORE WING BACK 2 piece chesterfield suite, $325. 477-9216

CHESTERFIELD AND CHAIR, Spanish style, excellent buy, $450. 384-8771.

ITALIAN PROVINCIAL CHESterfield and chair, by Sklar, sacrifice, $125. 595-1797 after 6 pm.

BROWN TWEED CHESTERfield suite, good condition, offers on $200. 385-6663.

BROWN CHESTERFIELD suite, $250; oval, arborite table, four chairs, $95. 388-7354.

5 PIECE BEDROOM SUITE IN good condition, glass for 2 patio doors. 478-7562.

COLONIAL-STYLE CHESTERfield- Sealy hideabed, double bed size, like new, $325. 478-0454.

SKLAR FLORAL DESIGN, 8'7" chesterfield and chair, good condition, $200. 595-0877.

SOLID TEAK BED, AND MATtress, $400. Teak 9-drawer dresser, $300. 385-8367.

SOLID MAPLE TABLE AND 4 chairs, excellent condition, $300. 382-5787

FOR SALE: SINGLE PEDEStal desk with laminated veneer finish, $25. 592-6555.

BED CHESTERFIELD, matching swivel rocker, recliner chair, offers. 385-0726.

FOR SALE: OLD-FASHIONED dresser with oval mirror. $25. 592-6555

LARGE BENTWOOD ROCKER, excellent condition, $150. 478-5959 or 478-1421.

1979 QUEEN SIZE WATERBED, sheets and pillow cases, $500 firm. 383-4252.

KING SIZE BED, EXCELLENT condition, extra firm, $225. Phone 477-7366.

KING SIZE BOX SPRING AND mattress, $400. 383-3888

48" BOX SPRING, MATTRESS and legs, as new, $50. 479-5392.

LOVE SEAT AND CHAIR. BEDroom suite. Phone 386-3745.

3 PIECE SECTIONAL CHESterfield, $75. 382-2353.

HIGHBACK SOFA AND CHAIR, brown plaid, offers. 385-9547.

LOVESEAT AND CHAIR, green and rust brocade. 479-3240.

UNIQUE NEVER BEEN USED mineral oil lamp, $150. 477-9853.

DINING ROOM SUITE FOR sale. 382-0020.

MAPLE BEDSTEAD, $100. 479-4956.

DOUBLE BED, FOR SALE. Good condition. Phone 595-6201.

TWO LOVESEATS FOR SALE, very good condition. 595-1540.

SIMMONS HIDEABED, $175. 382-9804 after 6

98 TV. STEREO, RADIO SALES and SERVICE

5 YEAR WARRANTY
1979 20"
ELECTROHOME
COLOR TV
RENT TO OWN
AS LOW AS $22 per month.
NOTE: Rent to own available for any size, any make.
ALSO — we rent color TVs $25 per month — $10 delivery.
CITY CENTRE TV
OPEN 10 A.M.-9 P.M.
6 DAYS A WEEK
477-6971
Next to K Mart in the Mall

RENT OR RENT TO OWN
TV and Stereos
and MICROWAVES
- microwave
- color TV
- stereo

homark
- rentals
- service
- sales

"Home of the $10 service call"
SPECIAL SUMMER RATES
COLOR TV's FROM $15
381-5622
27 W. Burnside
10-9 P.M. 6 DAYS A WEEK

$10.
Homark now features the $10. in-home service call for stereo and televisions. Call 381-5622
Homark Sales Ltd.

BUY YOUR TV NOW WHILE clearance prices are at their lowest — Choose from Zenith, RCA, Sylvania. Example 20" Sylvania, $478; 20" RCA, $498; 20" Zenith, $549. Butler Brothers TV Sales and Service, 1724 Douglas, 383-6911.

26" COLORED TV, FLOOR model, 4 year old, good condition, $250. 385-1829.

GOOD STEREO, AKAI AMPLIfier, EDS turntable and speakers. $350. 385-8128

PHILIPS CASSETTE, MIKES, and speakers for sale. $100. 382-5036

98 TV. STEREO, RADIO SALES and SERVICE

HELP
Too many color TVs taken in trade. Come in—make an offer. CITY CENTRE TV, next to K-Mart in the mall, open 10-9 p.m. 6 days a week.

GD ELECTRONICS
Midland S.S.B. 40 channel, $189.95
We install all mobile equipment
4087 Quadra 479-2443

TRADE IN YOUR USED COLOR TV's now. Electron TV Sales and Service. 102-1551 Cedar Hill X Rd, beside Garcias, Cedar Hill Shopping Center.

SEARS 26" COLOUR MEDITERranean CONSOLE TV. 6 months old. Excellent condition, all latest electronics. $700. O.B.O. 642-4886.

STUDIO, COMPLETE, COMPACT. TOP BROADCAST STANDARD. CASH ONLY. $2900. FREE MIXING COURSE. 479-8921.

25" USED COLOR TV'S. CLEARance from $99.95 and up.
ATLAS STEREO AND TV
763 Fort St 385-2712

RADIO SHACK COLOUR SUpreme II UHF/VHF antenna with booster, 30' of mast and 50' of Coax cable. $100. 478-2481.

TWO KENWOOD KD-500 TURNtables, with SME type II tonearm. Offers on $450 each. 598-8759 days

ELECTROHOME 26" COLOUR, cabinet model, will sell or swap for stereo equipment. Offers. 388-7454.

3 YEAR OLD SEARS STEREO system am/fm, 8 track, phono, headphones, mike and cabinet included. $120 or best offer. 598-2745.

FOR SALE, STARDUSTER ANtenna with RG8 coax, also, CB with power supply. Will sell separately. 382-4742.

ADMIRAL TUNNEL REFLEX sound system with Hitachi, D-2310 stereo tape deck with turntable, $300. 595-7204.

EXCELLENT CONDITION color tv's, $145, black and white, $45. With guarantee. 383-8774.

SEARS 26" CONSOLE COLOUR TV, perfect condition. $700. 383-0741

LLOYD'S STEREO SYSTEM and records, $1000. Phone 383-7751.

VIDEO, COMPLETE SYSTEM, ½" Black and White Sony studio equipment, $850. 384-2419, 385-6683.

PHILLIPS BLACK AND WHITE portable TV, good condition, $70. 479-9897.

PROLINEAR 200 SPEAKERS. Worth $330 each new. Asking $300. 382-4535.

COMPLETE STEREO SYSTEM, 120 watts RMS, turntable never used. $395. 382-3420 after 8 pm.

CB $55. AM FM CB ANTENNA $30. Beaumont radio $25. Amplifier and equalizer $50. 652-2472.

99 GROCERIES, MEAT and PRODUCE

North Douglas Delicatessen

N. Zealand Edam and Gouda	1.79 lb.
Canadian Mozzarella	1.79 lb.
N. Zealand White Cheddar	1.89 lb.
Cooked Imported Ham	2.69 lb.
Salami and Hot Pepperoni	1.69 lb.

Open Tue.-Sun. Closed Monday
3891 Douglas 479-1827

CULTURED COW
PRODUCE SPECIALS
B.C. Bing Cherries, 60¢ lb
20 lb box, $10
B.C. Apricots, 45¢ lb
California Oranges, 10 for 95¢
Long English Cukes, 29¢ lb
B.C. hot house Tomatoes, 50¢ lb
Look for other specials
$1.50 Delivery Charges
1215 BROAD ST 381-6334
Open 10 till 9 pm

WILLIAMS
QUALITY MEATS 795 FORT ST.
384-0525 — 384-0526
GRADE "A" FREEZER BEEF
Sides $1.69 Hinds $1.99
Full Baron $1.89
Weight loss in cutting, boning & trimming will increase the price per pound.
Chargex Accepted

BEEF
Grade A steers. Cut to your specifications. Sides $1.59 lb. Hinds, $1.95 lb. Pork, Alberta grain fed, $1.09 lb.
Weight loss due to trimming and boning increases price per pound. 100% fully guaranteed.
Red Robin Foods
John, 652-4921 or 478-6233

SIDES OF BEEF $1.59 POUND,
Sides of pork $1.09 pound,
Cut - Wrapped - Frozen
Weight loss in cutting and trimming will increase the price per pound.
CUSTOM CURING & SMOKING
Dutch Deli' and Meats Ltd.
Retail and Wholesale
Phone 478-2626

SAANICH FRUIT GROWERS
LOCAL FRESH
LOGANBERRIES
RASPBERRIES
CANNING TOMATOES
OKANAGAN CHERRIES
APRICOTS
PEACHES
Open Sat & Sun
2180 Keating Cross Rd, 652-1138

SAVE MONEY, BUY MEAT IN Sooke. Grade 1-A steer meat. Sides, $1.49 pound. Fronts, $1.18 pound. Hinds, $1.89 pound. Grain fed pork, 98¢ pound. Lamb, $1.85 pound. Cut, wrapped, frozen. Price per pound increase due to trimming, etc. Old Country Meats, 642-3950, Sooke.

COHO FISH MARKET
592-3511 2050 OAK BAY AVE
Fresh cooked Dungeness crab, $1.99 a pound.

DRYING IS CHEAPER
easier, preserves more nutrients than canning or freezing. For information on home dehydrators, call The Grinder 479-9933.

CHOICE QUALITY CARROTS and cauliflower. 4818 Cordova Bay Rd, open Saturdays only, 8:30-5 pm.

ALBERTA GRAIN FED BEEF Information phone Bob. 381-6621.

CANNING TOMATOES. PHONE 479-1338 between 10-6 p.m. not Sundays.

20 LBS. TOMATOES, $6. 3965 Shelbourne St. Between 4am-4:30pm.

LARGE CANNING TOMATOES, 20 pounds for $6. 6432 Pat Bay Highway.

RASPBERRIES U-PICK, $1.00 lb. Picked, $12. for 9 lbs. 6459 Welch Rd. 652-1525.

LOGANBERRIES
#1 crate berries, picked fresh daily. Phone 652-2046, 10 am - 8 pm.

SAANICH ORCHARDS
U-pick cherries, 55¢ per pound, from 10am-5pm daily. 652-2009.

U-PICK, RASPBERRIES, 90¢ lb.; allolie berries, 90¢ lb.; logan berries, 70¢ lb.; 652-2371.

CHERRIES, U-PICK, 50¢ LB. 759 Haliburton Rd. Wed, Thurs; Fri. 9-2, all day Sat.

PLACE YOUR ORDER FOR raspberries, 70¢ a basket. 652-1989.

FRESH NEW CROP, B.C. freestone peaches and apricots, available shortly; 383-1233.

BEETS, 25¢ LB; CABBAGE; carrots; onions. 656-6246.

TOMATOES, AVAILABLE NOW. Call 652-1728.

100 MISCELLANEOUS FOR SALE

ATTICA
720 MARKET ST.
WE BUY!!!
WE SELL!!!
ANTIQUES, OLD FURNITURE, OLD PLUMBING, DOORS, WINDOWS, STAINED GLASS
(or) WHATEVER
382-4214

MATCHING END TABLES, $75. Table lamps, $35. Signed water colour, $60. Hide-a-bed, $175. Scatter rugs, $140-$180. Walnut dinette table, $50. Chesterfield and matching chair, $225. Walnut coffee table, $85. Dryer, $50. Industrial vacuum, $40. Double pedestal walnut desk, $150. Antique games table, $150. Fruitwood double headboard, $65. 6-string guitar with case, $50. Half horsepower 8" Rockwell table saw, $140. Painted maple writing desk, $75. 595-4618.

WASHING MACHINE, $30. SEWing machine, $35. Hotplate, $10. Highchair, $15. Man's CCM bike, $40. Boy's CCM bike, $35. Girl's CCM bike, $35. Man's 3 speed bike, $40. Lawnmower, $15. Telephone table, $8. Arborite topped table, 2 chairs, $35. Utility table, $8. Arborite topped table, 6 chairs, $125. Bookcase, 4 shelves, $15. Small wood stove, $15. Child's table and 4 chairs, $35. Two 24" door and frames, $20. 39" box spring and mattress, $40. Assortment of records. 595-5498

NEW AND USED
For a good selection of new and used furniture and appliances at reasonable prices, see us before you buy.
Pandora Furniture
1050 PANDORA 383-6319

BLANSHARD AT VIEW
INTERNATIONAL WATERBED (VICTORIA)
386-8858

APPLIANCES
Largest selection of completely reconditioned appliances with 6 month warranty; refrigerators, ranges, washers, dryers, dishwashers, etc. Also, guaranteed quality refrigeration and appliance repairs available. In business locally 10 years. Peter's Appliance Repairs. North East corner Trans Canada and Millstream. Open 7 days. Most evenings.

Ken prasing equipment
For
Lawnmowers
TORO LAWNBOY
934 Goldstream Ave. 478-9313

SAVE $ $. BUILD FURNITURE and wood projects at TOOLS'N SPACE. The fully equipped hobby, woodworking shop for handymen and women. Novices welcome. FREE ORIENTATION SESSIONS covering wood selection, project design, equipment use and safety. Open Mon.-Thurs., 10-10, Fri. and Sat. 10-6. Call or visit today. 383-9600, 338 Catherine St. (at Esquimalt Rd)

USED APPLIANCE PARTS
Large selection used major appliances and refrigeration parts including stove elements. Also, we rebuild ours or your; timers, water valves, motors, transmissions, etc. and do lawnmower repairs, gas or electric. Peter's Appliance Repairs, North East corner Trans Canada and Millstream, open 7 days, most evenings.

EATON'S WAREHOUSE STORE
749 View St.

GOLF
One complete set of Lynx Predator for M.R.H. #1, 3, 4, and 5 woods. 3-P.W. and S.W., Putter, steel cart and two bags. $525.
Ladys starter set plus #5 wood. Steel cart and bag, $85.
SPORTSWORLD
564 YATES ST
383-6342
Ask for Jack.

REPEAT ESTATE SALE, 20 boxes more, plus mine and neighbor's. Antique roll-top desk (incomplete); Franklin, Acone and propane stoves; gun rack; chesterfields; radio; jewellery; cosmetics; pure wool sweaters; wooden wheelbarrow; pull discs; books; records. July 14th and 15th, Millstream Road, 478-8276, signs after Western Speedway.

SOLID TEAK DINING SET, $1200; brown leather chair, $550; antique bedroom dresser, $350; antique dresser, $125; gold corduroy couch, $550, and chair, $325; glass top teak table, $225; teak end table, $125; French made couch, $175; Tiffany swag lamp, $225; Tiffany style lamp, $95; brass swag lamp, $125; glass and metal coffee table, $125. 658-8298.

20% OFF
Genuine inventory reduction sale. New and used typewriters, giftware, stationary, picnic supplies and greeting cards. Quanitity not limited. 3 days only. Type N Write Shop, 744 Johnson St. 385-3112.

ANTIQUES, COLLECTIBLES, used modern furniture, large and small appliances. Reconditioned bicycles, lawn mowers, tools, tires, baby items, numerous miscellaneous items. Bill's Bargain Barn, Craigflower and Tillicum. 384-5235. Tuesday-Sunday. We Buy, Sell, Trade and Deliver.

ELEGANT 3 PIECE FRENCH Provincial living room suite, chesterfield, loveseat and chair, in antique wine brocade colour, carved wood all around, only $375. Small very unique old oak desk, $200. Old oak small chest of drawers, very solid, $125. 652-4740

ALL GUARANTEED
Viking 2 speed, automatic washer, only $79. Findlay automatic, 30" stove, only $99. Kenmore dryer, only $99; Gibson automatic defrost refrigerator, $169; Phoenix Appliances, 1307 Gladstone, Weekdays, 9-12, Saturday, 10-2. 384-0423.

MOVING, MUST SELL. Drapes 10'x85", left-hand draw and 16'x85", egg shell colour, cost $1100, sell for $500. Firescreen and grate. Wicker paper holder. Ping pong table. 21 cu.ft. deep freeze. World Book encyclopedia. Electric lawn edger. 474-1726.

SET OF 6 WOOD CARVING chisels, $30.
Brand new bed, complete with steel frame and casters.
Humidaire
Fireplace electric logs and one pair of Brass ends, 14" high.
477-3778

USED SEWING MACHINES
Used cabinets for most makes. Electric portable, $39. Lightweight portable, $59. Singer slant needle automatic, $158. Singer Touch and Sews, lots to choose from, from $160. Sawyer Sewing Centre, 840 Fort St, 388-6228

MOVING, 21" TORO REEL lawnmower, $95; chest of drawers, $20; stove, $65; fridge, $65; Inglis washer, $95; firescreen, $15; grates, $8; arborite table, $20; old chair, $10; drafting desk, $50; clean bed, $30; misc. items. 658-5776.

COLOUR TELEVISION AND living room furniture for sale. Phone 382-2957.

5 TON WINCH WITH TRANSmission. Please call 384-1422 Monday-Friday, 8-4:30.

100 MISCELLANEOUS FOR SALE

SUPER
Pre—Inventory
FLOOR SAMPLE
CLEARANCE!
Chesterfields, chairs, loveseats, bedroom suites, mattress and box units, dining room suites, kitchen sets, coffee and lamp tables, wall units, bunk beds, mates beds, cedar chests, assorted headboards, table lamps, many odds and ends too numerous to list in this ad.
Also
Speed Queen washers and dryers, micro wave ovens, freezers - Gibson dishwashers, refrigerators, ranges - RCA 26" console and full range of portable colour televisions.
Our stock is priced to sell quickly
We rather sell than count it
Clearance Sale Hours, Tues - Sat, 10 am to 6 pm, Sun 12 noon to 5 pm.
(Closed Mon)
COLWOOD-LANGFORD Furnitureland
Its worth a drive out to
1610 Island Hghwy
(Farmers Market)
Telephone 478-1921

Mais Furniture & Appliances
"GOOD USED
Used Ranges, $98 and up; Portable dishwasher, harvest gold, $178; used upright freezer, $350, like new; Simplicity automatic dryer, very new $265; Clearout of lamp stock, $5, and up. Used color TV, $225 and up; Chests of drawers, $49, and up; Plus trade-in sofas; Used bedroom and dining room suites at clearout prices!
ASK ABOUT OUR
RENTAL
Furniture, Appliances, RV's
1821 COOK
385-2435

Wosk's
TRADE-INS

30" deluxe range, very clean	$179
26" color console TVs from	$99
Traditional style sofa and chair. Excellent condition	$299
Deluxe sofa and chair, mint	$499
Lounge and chair	$39
Tweed occasional chair	$39

1810 STORE ST.
NEXT TO CAPITAL IRON
385-8781

INTERNATIONAL KNIVES
ATTENTION KNIFE COLLECTORS!
Here is your chance to own a completely unique hand-engraved knife.
GEORGE SHERWOOD, A Master Engraver and Scrimshaw Artist of International Stature, has engraved for INTERNATIONAL KNIVES a selection of our Finest Knives including Gerber, Kershaw, Al Mar, Schrade and many more.
A RARE OPPORTUNITY FOR KNIFE COLLECTORS AND ENTHUSIASTS ALIKE!
574 YATES 383-2422
(Across from the Post Office)

KILSHAWS
1115 Fort St.
AUCTIONEERS and APPRAISERS
Antiques and Modern Furnishings
384-6441

9 PC SOLID WOOD DINING room set, $599.95. Deluxe 4 pc living room set, $899.95. Coral sofa and love, $599.95. Colonial sofa and chair, $419.92. Vinyl sofa and chair, $139.96. French Provincial occassional chair, $148.88. Spanish style arm chair, $58.88. Utility cabinet, castors, $194.95. Mr. and Mrs. dresser with mirror, $127.50. Bissell rug shampoo master, $9.88. Hairdryer, $9.95. Frigedaire automatic washer, $99.95.

The Traders
388-6264 715 Finlayson
Open nights 'til 9 p.m.
Sat. 'til 6, Sun. 12-5

UPHOLSTERY
Quality Fabrics
For Less
Morgan's Fabrics
2070 Cadboro Bay Rd. (near Fort and Foul Bay Junction), 598-4011.

CHESTERFIELD AND CHAIR, like new; older fridge. 385-5628.

10 WIDTHS, FLOOR LENGTH drapes, after 5, 382-1658.

6000 USED RED CHIMNEY brick. 477-3010.

100 MISCELLANEOUS FOR SALE

TENT TRAILER, VAN AIR conditioner, Coleman lantern, air mattresses, electric lawn mower, red shag carpet, 4'x6', colour TV, China dish set, bamboo roll up blinds, school desks, swing set, gym set, Fisher Price toys. Miscellaneous toys. 598-1627.

30" MOFFAT EPICURE 2000 range with Corning Ware top and self-clean oven. 19 cu. ft. Kelvinator side by side fridge/freezer. Both harvest gold. New condition. $425 each or $800 for both. Approx. ½ new cost. Solid oak office desk, $160. 642-4633.

MOVING MUST SELL. SPEED Queen washer-dryer, $425. 30" Findlay range, $100. Pool table, $250. Cabinet stereo, $350. Round coffee table, $150. Wardrobe, luggage, pictures, frames, mower, garden tools, etc. See ad Garage Sales for address. 477-4561.

Amana RadarRange
McDONALD SUPPLY
370 GORGE RD. EAST 386-6745

HOMELITE
CHAINSAWS
SALES—PARTS—SERVICE
RENTALS
GIBSON POWERCRAFT
2520 Government 382-8291

VACUUMS
Rebuilt starting from $20. Also Electrolux compact in Filter Queen at discount prices.
All Vic Vacuums 2805 Cedar Hill
595-2622

USED APPLIANCES, fridges, stoves, washers, dryers, Hoovers, wringer washers, deep freezes, 30 day warrenty. Bill's Bargain Barn, Craigflower and Tillicum. 384-5235 Tuesday-Sunday

LUXURIOUS CLARET VELVET Small and Boyes loveseat and matching chair, $700; Royal Worcester fine china, 50% list price; British India 9'X12' carpet, color desert sand $250 or offer. 386-3918.

HAND LAWNMOWER, $15; heavy duty floor polisher, single brush, $10; pine cabinet (30"x18"x27h) $30; swivel rocker chair, $35; coffee table, $10; lawn chrome two seater rocker, $20. 598-8269.

STORM WINDOWS — INQUIRE now about plexiglass as a storm window. Light weight, a better insulator than glass. Install now while the weather is mild. THE PLASTIC SHOP, 2105 Douglas St.

TORO 21 POW—R-DRIVE GAS lawn mower, $95. Cordless lawn trimmer, $40. Various garden tools, $2 each. Fireplace screen, 36"x24", with sliding screen opening, $20. Arborite top desk, 50"x24", $30. 382-5166.

STIHL Chainsaws
SALES—PARTS—SERVICE
RENTALS
GIBSON POWERCRAFT
2520 Government 382-8291

BETTER PRICES/ BETTER delivery.
Kitchen-aid dishwashers.
KENYON SALES
386-1214, 24 hours

DON'T FALL FOR GIMIC ADvertising, shop and compare prices and quality at Tillicum Furniture and TV's, Hillside Shopping Centre 595-3331 or 851 Johnson 388-6613

MATERIALS LEFT OVER from building contract. Oak kitchen cabinets; oak cupboard doors; cushion flooring, 12 colours and patterns; ceramic tiles; carpet. 479-5966.

RAILROAD TIES FOR SALE
6"x8"x6'
No. 1. $4 - Delivered
No. 2. $3.25 - Delivered
Design illustrations free.
595-0192 evenings

BAR SINKS; 2 DBLE, 2 TRIPLE, 3 small, stainless steel. Two 4'6" pizza ovens. Offers. Chesterfield, new upholstery, $150. Electric wall heater, $50. Piano, Gourlay, good condition, $600. 479-2649

MOVING, MUST SELL EVERYthing. Washing machine, dryer, TV, stereo, beds, dishwasher, plants, records, everything! Kitchen, and living room furniture. Shampooer. 478-6601

MOFFAT AVOCADO FROST free fridge and matching 24" range in excellent condition. Only $599 for pair. Mel's Bargains, 3460 Quadra, 384-3152. Chargex and Mastercharge available.

BLACK SWIVAL ROCKER, $50. Roll away cot, $60. Brass firescreen, $40. Piano stool, $95. Mel's Bargains, 3460 Quadra, 384-3152. Chargex and Mastercharge available.

CARVED, BRITISH INDIA RUG, 9x12. Avocado green, $200.00. Also nylon broadloom, 8x12, green, $175.00. Both with underlay and good condition. 477-1493, 6-7 pm.

FOR SALE: TAPPIN GEURney electric range. One hideabed, green. Also a quantity of household items. 4 white uniforms size 12. After 3:30, 598-6525.

WE HAVE A VERY GOOD SUPply of good used furniture and appliances at very low cost. Dels New, Used Furniture & Antique Sales, 2144 A Keating Cross Rd, 652-2621.

COMBINATION CANISTER and bread box. Cupboard. Light mirror and bathroom cabinet. Living room drapes and chairs. Ladder. Carpet sweeper, dust mop. Etc. 479-6887.

6' CHESTERFIELD AND chair, gold/brown $175. 21 pieces ¼ round varnished fir. 6 tongue and groove cedar 8'. Six 4x4 cedar posts. 10 cement divider blocks. $35. 388-9741.

OUTSIDE FRENCH DOOR, 6'8"x2'10", $100; aluminum eavestrough, never used; 45' gutters; three 10' downspouts; miscellaneous joiners, etc. $65. 598-8757.

FRIDGE, 8 CU FT, WHITE, ADmiral, $300. Washing machine, top line Admiral, white, $425. Both above only 18 months old. Lawnmower 1 year since recondition, $40. 656-3450.

de Haan's of Duncan, phone 746-4574, 2921 Allenby Rd, Duncan, B.C. Carpet sale, save 15%. Drapery material sale, save 15%. Upholstery materials, save 15%.

4' MOLDED COUNTER TOP, $20.; car top carrier, $7.50; heavy duty hitch, $30.; trailer awning, $30.; tropical house plants, 477-0994.

GE NO FROST FRIDGE; McClarey 30" electric stove; Viking portable dishwasher; TV rotor and antenna, complete. 479-7783 after 5.

1970 ELECTROHOME STEREO, $75. Cooper hockey equipment, large size, $150. Getzen trumpet and case, $200, like new. 474-2467.

ARTIFICIAL ELECTRIC FIREplace, mantle and hearth. Rock front, 6' long. 39" high. Excellent condition. Was $300. Asking $150 or best offer. 479-8584

CHINA FOR SALE, ROYAL ALbert American Beauty, Tea Rose and Lavender Rose; Coleport, Spode and Royal Stafford. Plus cups and saucers. 384-8830.

COMMERCIAL ELECTRIC steam table with shelf, 14 pots, completely overhauled. Gas drill, 24" Pizza oven, reasonable. 386-8998.

FRIGIDAIRE 12 CU. FT. fridge, $100. Viking electric range $100. McClary spin dry washer, $100. Belt vibrator $25. All in fine condition. 598-6885.

RCA VICTOR RECORD PLAYer, works, $20. Man's Alaska diamond ring, $20. Ladies Alaska diamond dinner ring, $40. 6x9 rug, $15. 385-8202.

WISCONSIN 10 HORSEPOWER 4 cycle motor, $270, phone Don 598-8703.

CHEST FREEZER, 18 CU.FT, perfect condition, $200. 477-6558.

GOOD USED FRIGIDAIRE IN good running order. 382-9926

FOR SALE, 8' SPLIT LEAF PHIlodrendron, asking $100. 652-2390.

100 MISCELLANEOUS FOR SALE

QUALCAST REEL MOWER, 16" $36. Aluminum step ladder, 5' $8. Axe, frame saw, loppers, shears, $12. 150' hose, sprinklers, $8. The lot $60. 598-8537.

TWO TRUNKS; BATHROOM space saver, mauve; folding tea wagon; shopping cart; 2-brush polisher; three wrench sets. 383-7867 mornings or weekends.

SELLING: COMPLETE BABY furnishings; sunlamp; swag lights; children's books. Want: Dishwasher (Builtin); older wood-burning stove, 652-3802.

2 CAPTAIN'S BEDS, 1 YEAR old, $125 each. Western guitar and case, excellent condition $25. Girl's highrise bike, $20. 479-9746.

VICTORIAN COMMODE WITH carved front panel, 15x16x30" tall. Best offer will take. 385-9542.

APARTMENT SIZE, PORTable washer and dryer, 1½ years old, both units 110 volt-ac, no venting for dryer required, gold colour. $450. 383-6492.

LARGE CAKE FOR SALE CONstructed of 2x2's and plaster, approx. 15' high and 10' wide, extremely reasonable. Please phone 477-8012.

MOVING: 9 PCE. FUMED OAK dining room suite; Moffat gourmet stove; Moffat frostfree refrigerator; Viking upright freezer and miscellaneous. 592-3066.

8' UTILITY TRAILER, WITH 2' box, $275. 8' metal canopy, full insulated and panelled, $295. Wagon wheels, $35 each. 478-4837.

FREEZER 2X2X4'8", $225. Port-a-potti, $80. Swiss Bolex 18-5 and movie screen, $80. All in new condition. Older Underwood typewriter, $30. 658-5647.

MOVING MUST SELL, BAYcrest deep freeze, $200. Brentwood pool table, $300. Black leather recliner, assorted rugs, misc. items. 384-5519.

KITCHEN AID PORTABLE dishwasher, dinnette suite and 6 chairs, hide-abed, Kenmore range, 5x8 oval rug, gold drapes for 9 and 12' widths, 477-4815.

ANTIQUE OAK TABLE, 4 upholstered chairs, and buffet, $595. Beautiful very old walnut knee hole desk, with hand carved doors, a real gem, $275. 652-4740

BEDSPREAD, queen, red/green/black fringe, reversible, as new, $35. Electric overblanket, queen, as new, $30. 382-5787

APPROX. 39 SQ. YDS. OF USED gold shag carpet and underlay, steam cleaned, good shape, $6 per sq. yard. Call at 1336 Richardson St after 6 pm or phone 384-1676.

KENMORE ELECTRIC STOVE, self-cleaning oven, $175. Kenmore washer and dryer, $275 pair. Raleigh small boys bicycle, $40. 592-7611.

BED, SINGLE HOLLYWOOD $50; plywood bookshelves $19; electric frypan $25; drapery material new, 6½ yards, $6.50. 477-2773.

APARTMENT SIZE FRIDGE and stove, Simpsons-Sears. Rangette stove 18X22, 35" long. Fridge 56" long, 19" wide. Very good condition. 384-4664

FOR SALE RECORD PLAYER, $45. Gendron carriage, $40. Lamp, $5. Small round table, $5. Queen size box spring and headboard, $20. Call 595-0274.

TWO MATTRESSES, 39", $12.50 each. Two matching suitcases, $15 pair. Tri-fold screen, $5. Projection table with light, $20. All good condition. 592-3265

CABINET STEREO, 19" COLOR tv, 19" black and white tv, Electrolux vacuum, 9" tablesaw, amplifier, turntable, speakers and ¾ guitar. 595-4958.

CHAINSAWS
Alf Becker and Son Ltd.
2981 Tillicum 384-6414

STORE FIXTURES
Matthews Agencies
922 Meares 388-4123

SAW SALE
8" table saw, left hand 7½ skill saw. 384-4683.

GROWER'S SELECT TROPIcal Plant Mart. Quality plants. Low prices. Wholesale, retail. 414 Craigflower Rd. 381-5522

MOVING-MISC. FOR SALE, garden space saver, double bed, cedar chest, inflatable boat, 383-6140 evenings.

NEVER USED SWEDA ELECtronic model 301 cash register. 4 dept's plus R/A. Paid out tax etc. Mr. Sawyer 388-6228 or 592-3362.

TYPEWRITER OLMYPIA electric, Executive model, large carriage, all features, excellent condition, $250. 595-3697.

BEST PRICE IN TOWN FOR A 3 room grouping - living room, bedroom, kitchen, complete 3 rooms for only $998. Easy Terms.
ECHO FURNITURE
704 View St. 384-2214

30" MOFFAT RANGE, 19" portable black and white RCA TV, 592-4874.

GIBSON RANGE, HARVEST gold, continuous clean, good condition. Electrolux Apollo. Older deep freezer, offers. 478-5131.

PANASONIC PORTABLE AM/FM radio-TV, hardly used, $150. Girl's size 13 figure skates, new, $10. 384-4457.

CLOSED GIFT SHOP, SELL cash registered, shelving, paper bags, boxes, etc. Phone 479-2343, days, 652-9336, evenings

SEAR'S OPEDIC CONTINENtal 4'6" bed, frame and spread, new condition. Living room drapes, 12'x84". 595-0546.

HOOVER APARTMENT SIZE washer/spin dryer and electric dryer, excellent working order, $150. 381-5589.

HAVE PURCHASED SEARS Kenmore dishwasher, selling 8-year-old Kenmore dishwasher. Good condition. $75. 477-6196.

BEAUTIFUL PLEATED WEDding dress, scalloped neck, tasteful lace and small pearls, matching veil, size 9-10. $200. 595-1446 after 5.

RUG KALABAR AUBUSSON 9x12 Wedgewood Blue background. Black beaver coat 12-14, 384-2950.

20X50 BINOCULARS WITH case, $25. Microphone, $30. Volume pedal, $15. Practice-Stereo headphones, $20. 595-6912.

SACRIFICE QUEENSIZE DANish mattress, 1 month old, cost $250. Sale $150. After 5 pm, 381-6281.

TEEN SEWING CLASSES
Start August 7/79. Register now. Sawyer Sewing Centre, 388-6228

3 YEAR OLD PORTABLE AVOcado green dishwasher, good condition, $200. Please phone 478-6818.

BED, BOX SPRING, MATtress, dresser, chest, crocheted table cloth, Toyota tires and wheels. 477-2293.

GALVINIZED STEEL QUANSIT hut 28'X16'. Walkin freezer door with jamb. Soft top tent trailer, sleeps 6. Offers. 385-8521 days.

RESTAURANT AND ICE Cream Parlour equipment and fixtures for sale. All in good condition. 382-1602.

HOOVER MINI WASHER. Hide-a-bed. Plants and old bottles. Miscellaneous items. 381-5261 noon to 7 pm.

KENMORE ZIG-ZAG SEWING machine, $75. Older AGS Base CB radio, $40. Sony 10 channel switching console, $30. 478-2978.

3 PCE. CRANE BATHROOM fixtures, light green, glass shower doors and light fixture, $100. 592-2118.

WHIRLPOOL APT WASHER, $85. Phone 381-6887 after 12 noon.

RECORD PLAYER $20; SMOKE detector, $20. Volkswagen trailer hitch $75. 382-2635.

STIHL 041 CHAIN SAW, 16" bar. 598-7706 evenings.

KINDLING AND WOOD CUTtings for sale. Cheap. 384-4818.

100 MISCELLANEOUS FOR SALE

TRACK LIGHTING
Lightolier Brand. 27 units and 10-4' tracks. Like new condition. Tiger Shop 386-1822.

SPEED QUEEN WASHER AND dryer, $150 each. McClary frost-free fridge, avocado, $275. Marconi walnut console stereo, reel to reel tape deck, $225. 477-0090.

WASHER AND DRYER, matching Viking Imperial, $450 or offers. 479-3231, 262 Old Island Highway.

COPPERTONE APARTMENT size fridge and stove, good condition. $350 or nearest offer. 478-1132, 478-1651

NEED A TELEPHONE ANswering machine. Call Interconnect 384-0511. Sales, Service, Rentals.

MCCULLOCH PRO MAC 510. Year old, good shape. $135. 477-3457 Friday, Saturday noon, Sunday morning

LAWNMOWERS, 21" WITH 3½ horsepower Briggs Straton, $85. 24" Toro, $60. Phone Don after 5, 598-8703.

WOODEN WINDOW, 42"X45", 12 panes. Pair 38X22" 6 panes each. Lawn Boy mower, good working condition. Garden tools. 479-8917

BIRCH TABLE TOP, 84"X40", $15; brass floor lamp, $12; Enuresis alarm, $20; microscope set, $15. 477-8275.

HUSQVARNA 65 CHAIN SAW, 18" bar, professionally overhauled, spare chain, $150. 642-4671.

T-BAR DROP CEILING
& glue laminated beams. Please call 479-2423 or 386-6308 Monday-Friday between 9 and 5.

COWLEY STATION 5 DRAFTing table. Smaller drafting table. Drafting table lamp. T-square. 478-0246

FREEZER—12 FT. MCCRAY, open display case, excellent condition, can be seen operating Cobble Hill, 743-9369.

COMPLETE SET 24 YEARS OF National Geographic magazines. Roger's Majestic radio/record player, good condition. 388-9091 after 6.

BRAUN KITCHEN MACHINE, consisting of mixer, blender, vegetable shredder. Hardly used. $175. 592-0772.

NEW MAYTAG WASHERS Dryers and Dishwashers — Butler Brothers 1724 Douglas, 383-6911.

WATERBEDS
Day or night, 478-7345.

Office Desks
New, Private. 656-5929

VACUUMS
Eureka and Hoover. Sawyer Sewing Centre, 388-6228.

PROPANE FRIDGES — USED and New Servels. Servel parts. 8028 Granville, Van., 263-8756.

OUTDOOR INCINERATOR barrels. Ready for use, $6.49 delivered. 383-1328.

45-GALLON OAK WHISKEY barrels, good condition. $17.50 383-1328.

POCKETBOOKS, RECORDS, tapes, posters. Centennial Books, 895 Esquimalt, 385-4243.

BUILT IN VACUUM
2 HP unit, 25' hose, tools, 4 inlet valves. $300. 478-4217.

BURL CLOCKS, BEAUTIFULLY hand—crafted. Wedding Anniversary gifts. Reasonable. 592-6015.

USED WOOL RUGS, FLORAL and oriental patterns, reasonably priced. 383-0243.

SEARS WASHER/EXTRACtor, nearly new, excellent condition. $300. 388-7656 after 6

BIRKS DIAMOND ENGAGEment ring, appraised, $2150. Asking $1600. 385-1552.

SUPERIOR QUALITY TYpewriter, office size, excellent condition. $150. 595-7907

PROPANE SPEED QUEEN clothes dryer, excellent condition. 479-1212.

400-AMP WELDER-GENERAtor with governor. Offers. 479-4723.

TEN BAGS MANURE OR SOIL $10; sand $8.50 delivered. 592-7068.

NEW SMOOTH 16"X12" CONcrete slabs. 85c delivered. 592-7068.

TOP QUALITY BROADLOOM, approx 10' X 13'. $90. 479-9935 or 598-1287.

BEE GEE TICKETS. SECOND row, centre. Only two. Phone 386-6057.

MOVING SALE - CHINA CABInets, desks, dressers, waterbed, and much more. 385-6067

CHEST FREEZER, TWO years old, like new, 18 cu. ft. $300. Phone 385-1947 after 5.

ZERO CLEARANCE FIREplace with chimney, 36" box. $350. Phone 478-5807.

FOR SALE, PORTABLE WHITE sewing machine, very good condition, 384-1020.

GREEN GOLD DAVENPORT chesterfield suite, $175; RCA stereo console, $150. 385-6130.

BOOKCASE, $20. 9'X12' GOLD carpet, $25. 385-0393.

PROFESSIONAL TOURNAment foos ball table, 3 weeks old, $525. After 5:30, 388-9871.

VARIETY HOUSEHOLD items, some clothing, furniture, tools. 383-7758, 10-2 pm.

CHILDRENS SAND BOXES, 4'x4'x8", with sand, fitted lid. $22, delivered. 383-0974.

APARTMENT SALE. MOVING must sell everything. Cheap. 385-1790.

LARGE WAGON STYLE BARbeque with rotisserie and cover, $35. 384-3028.

EXCELLENT QUALITY, DEEP red naugahyde chesterfield and chair. $200. 592-9637.

8' BLUE WOOL CHESTERfield $75. Modern white range $55. 479-0629.

BLUE AND MAUVE-LINED drapes, cover 24 feet, $125. 388-7354.

SAVE OIL, WOOD BURNING fireplace, phone 479-7710 between 3-8.

VIKING DISHWASHER FOR sale, $70. Queen size headboard, $20. 595-2542

SMALL OIL STOVE IN GOOD condition, 5 ton winch and misc. hand winches. 478-3871.

VIKING ELECTRIC RANGE, 24" across, purchased October 77, $170. Also two rugs. 382-6638 evenings.

21 CU. FT. DEEP FREEZE, $200, in good running condition. 721-3452.

SWIMMING POOL ACCESSories for sale, chlorine, vacuum cleaner, filter etc. 658-1195.

TWO SPA 5 YEAR MEMBERships, $200 each. Phone after 5, 386-7676.

KENMORE PORTABLE WASHer and spin dryer, excellent con[illegible]6409.

MIRROR, BEVELLED, ANTIqued brass corners, 37"x25", fine condition. $38. 388-7284 after 5.

COLEMAN STOVE AND LANtern; metal ice chest. $11 each. 721-5044, after 6.

22 CU FT COLDSPOT FREEZer, excellent condition, $200. 479-7823.

BRADFORD WASHER, SPIN dryer, like new, $100 or best offer. Electric fan, $20. 652-3649.

2 CHINESE HOOK RUGS, 9X12, 6x8 approximately. Asking $115 for both. 479-0260.

MOVING SALE, PLANTS, rocking chair ($40), vanity ($50), dinette ($70), and more. 595-5130.

LIKE NEW AVOCADO WASHER and dryer, $400. Frost free fridge, $250. 479-3209.

100 MISCELLANEOUS FOR SALE

Vacuum Cleaners
Nearly new and reconditioned from $25.00 guaranteed. Current models always available: Compact, Electrolux, Filter Queen, Kirby, Hoover, Sears-Kenmore, Eureka, Lewyt, G.E. etc. Power nozzles adapted to any machine. Repairs every brand. Trades welcome. Top of line Built-ins - $325.
Mister Sweeper, 906 Esquimalt Road (at Head), Colwood Corners Mall next to Highway Supermarket. 386-3717, 474-1011.

ONE 2 DIAMOND RING, BLUE center stone, appraised $500. Sacrifice $250. 598-2709.

A FEW LEFT. 3/16TH TEMpered glass, sizes: 28" and 46"x76"; 34"x60",70" and 78"; 33"x74½"; $15 each. Bronze tinted, 34"x76", $22.50. Also while stocks last, 24 oz. 75¢ per sq. ft.; 32 oz. $1.25; 3/16ths $1.50; ¼" plate $1.75; 3/16ths smoked $2. Odd sizes amber coloured cathedral, $1. Amber Arctic and Niagara bronzes, 60¢. Few thermo units, $1 to $5. Can deliver. 656-6656.

FIVE DOZEN 2-QUART CANning jars, $25. 25-gallon hot water heater, $30. 658-8883.

TREADLE SEWING MACHINE in excellent condition, $150. 386-8586.

BOAT LOADER AND MOTOR mount for camper. $195, 479-7926.

9" ROCKWELL RADIAL ARM saw with stand, $250. 385-9614.

BURL TABLES, CLOCKS AND macrame hanger. 479-3273.

MY FREEZER'S TOO BIG! Trade for small one. 386-6496.

FIBREGLASS CARTOP CARrier, $50. 592-1708

APARTMENT SALE, TOOLS, furniture, stereo, 383-9626.

2 PAIR LINED DRAPES, GOLD colour, 120x84, 240x84, like new $150. 383-0505.

4 CUBIC FT. BAR FRIDGE with freezer compartment $85. Good condition. 479-1512 after 6.

FREEZER 18 CU. FT. COLDspot, thin wall, excellent condition, 386-1516 after 6pm. or weekends.

DISHWASHER, GE PORTABLE, avocado green, chopping board, good condition. $195. 477-2467

WASHER, DRYER, STOVE AND dishwasher for sale. Phone 479-0509.

KIRBY CLASSIC III
vacuum, power head, other attachments. Like new. 479-9933.

SOFT TOP TENT TRAILER. Walnut bed. Chest-of-drawers. Crib and other items. 658-8820.

SMALL FREEZER, ANTIQUE nursing chair, wide armed student chair, 381-6688.

APT SIZE OLDER MODEL fridge, suitable summer cottage, offers. 598-2690.

CHROME SET, 4 CHAIRS; chesterfield and chair. Good condition. 383-7988.

16 MM BELL & HOWELL PROjector, 120 volts 60 HZ, 350 watt, lamp 250 watt. 112-746-6902

REAL PIN BALL MACHINE, fair condition, $150. 478-5959 or 478-1421.

BRITISH INDIA RUG, 10X14, Celadon green, sculptured border, $475. 595-4968.

KIRBY CLASSIC UPRIGHT VAcuum, all attachments included, best offer. Ph. 385-2401.

BRASS BED
Serious inquiries only, $575. 388-7629.

MUSKRAT COAT, LADYS' long lenth, size 36, phone 384-0437.

CHESTERFIELD AND CHAIR (like new), $170, washer, dryer, fridge, stove, and freezer. 478-6466

UTILITY TRAILER WITH HYdraulic lift, $650. 477-8995.

PLACER GOLD CLAIM ON WILliams Creek for sale. 595-2671

RETAIL DISPLAY COUNTER with storage, modern style. Phone 477-6161 evenings.

36" LACLARE LOOM, GOOD condition, 592-4465 or 592-1669.

HOMEMAKING WINE EQUIPment, complete. 385-2981.

101 CHILDREN'S MISCELLANEOUS

ROUND-A-BOUT
Children's Clothes
Walker, wooden rocking horse. 1005 View, Tues-Sat, 10-5p.m. 385-6552

SPRING HORSE, LARGER frame, $32. Extra high back childs carrier, $19. Both new condition. 479-2806.

WANTED: INFANT CRIB, NURsey lamp, mobile, Fisher Price Village, child's rocker, table, chairs, easel. 384-9466.

BRAND NEW CRIB, MATtress, bumper pad and lounging chair, $100. 386-1389.

AUTHENTIC ENGLISH PRAM by Wilson, excellent condition, 479-0149.

GIRLS CLOTHING, IN EXCELlent condition, sizes infant-3X. Phone 652-1330.

CRIB $35, HIGHCHAIR PLAYpen rocker $35, riding toys, sandbox $10. 592-3414.

LIKE NEW, 2 CRIBS WITH mattresses and bumper pads, asking $80 each. 385-9593.

COMBINATION HIGHCHAIR, stroller, car seat, carriage, table and chairs set. 385-6067.

STROLLER, HIGH-CHAIR, walker. Phone 479-3352.

103 MISCELLANEOUS WANTED

AUCTIONS
EVERY TUESDAY
APPRAISALS
FOR PROBATE INSURANCE AND SALE PURPOSES
386-3308
LUNDS
THE AUCTIONEERS AND APPRAISERS FOR VICTORIA AND VANCOUVER ISLAND

COLLECTIONS 1950'S, 1960'S hit parade 45's, LP's. 474-1071 around 6.

FRIDGES AND FREEZERS bought. 383-7213. All Temp.

TOP PRICES FOR OLD POSTcards, 595-7567, 383-8311.

WANTED: ELECTRIC POTter's wheel or frame. 385-8288.

W[illegible] FRONT DOOR ASsembly, and lumber. 652-2237

WANTED: TWO HORSEPOWER outboard motor. 385-6344

24" SMALL OIL STOVE FOR boat and axels. 478-3871.

WANTED: ANY KIND OF trailer. 479-3231.

WASHER, DRYER, FRIDGE and small freezer. 479-3231.

OUTBOARD MOTOR, WORKing or not. 479-3231.

WANT ¾ OR 1 HP, 110 VOLT electric motor. 598-7819.

WANTED: BANDSAW AND power miter saw. 656-2344.

COLONIAL CORNER CHINA cabinet, Swing-O-Matic. 474-2460.

3 SQUARES 24" STRAIGHT shakes, 478-6694.

103 MISCELLANEOUS WANTED

THE SALVATION army needs your re-usable clothing, furniture and household goods. "Help us to help others." Family Thrift Stores. Victoria, Sidney and Langford. For pickup — 386-3295.

CASH
Vintage clothing, furs to 1950, Linen, costume jewelry, china, glass, collectibles. Small unique or antique furniture, prints, brass, etc. 11 to 5 384-4547, after 6pm 385-9878, 577 Johnson St.
THE BAY WINDOW

CASH FOR SCRAP
We buy re-cyclable scrap metal, industrial and domestic.
CLEANSTEEL PRODUCTS LTD.
343 Tyee Road, 384-4161.

WANTED:
Used postage scale and mailing machine. Also plastic binding machine. Reply to Victoria Press Box 189

CASH
Used colour TV's needed desperately for resale — We buy for cash. Call 381-5622 for estimate. Homark Sales Ltd.

RANGES LESS THAN 12 YEARS old, Kenmore, Inglis, Whirlpool, Speed Queen, Simplicity washers, almost any make dryer, working or not, 478-6000. 478-5449.

BEER BOTTLES
and cans 60¢ doz. Old car batteries, radiators, copper, brass, lead etc. 526 David, 383-1328, 8-4.

GUNS WANTED
Rifles, Pistols, Shotguns. International Knives Ltd.
574 YATES 383-2422

DIAMONDS WANTED
Cash for your diamonds and rings in any condition. Universal Trading, 584 Johnson, 383-9512.

HARLEQUIN ROMANCES, woman's weekly; other paperbacks, hardcovers. Oak Bay Books, 592-2983, 592-3926.

URGENTLY REQUIRED
Refrigerators, freezers, washers, dryers. Phoenix Appliances, 384-0423.

WANTED: SCRAP LEAD, ANY quantity, up to 45¢ per pound. Evenings and weekends, 386-6636 or Duncan, 748-2243.

WANTED: TICKETS FOR Super Tramp, August 11th concert. Call 385-9170 ask for Jim or Colleen.

WANTED: APPLIANCES, FURniture and miscellaneous items. Wayne's Wagon Wheel Store, 652-3321.

ARBOR PRESS, DRILL PRESS, Large Vice, Portapower, Floor Jack, 386-2990.

COLLECTOR PAYS $25 EACH, 1913, 1914, BC chauffeurs tags. All other years also required. Jim Reid, 598-6904.

NEEDED DESPERATELY FOR restaurant, large refrigerator, inexpensive, preferrably large 2-door. 383-8512.

ENGLISH GENTLEMAN REquires old furniture and furnishings for his own use. Please phone 658-5780

BUYING RECORDS
The Bookshelf
230 Menzies 382-8422

WANTED: SMALL ELECTRIC cement or mortar mixer with or without motor. 477-7450 or 592-7869.

SELL OLD BOOKS TO THE HAUNTED BOOKSHOP
382-1427

FRIDGES, SQUARE CORnered, working or not, 478-6000, 478-5449.

CASH FOR FURNITURE AND appliances. Phoenix Appliances, 384-0423, mornings best.

URGENTLY WANTED, REAsonably priced hidabeds in good condition, 384-8530.

WANTED CANDLESTICK style and wooden wall type telephones. 656-2405.

COMMERCIAL DISK-DRUM sander, sink, ceramic tiles, tub enclosure. 382-1070.

WANTED: SMALL CRIB (about 4' long) and mattress. 642-5378.

OLD BRASS BIRDCAGE
With or without stand. Will pay good price. 385-9542.

WANTED: PAIR OF WATER skiis in good condition, phone 384-3028.

DOUBLE CANOPY BED, VILAS or similar quality preferred. 384-0115.

WANTED: 2 LARGE CLEAN trunks. Reasonable. Phone 592-3809.

PORTABLE POWER SAW, quantity of wire fencing, large wheelbarrow. 382-1832.

ONE USED FISH CANNER, good shape and reasonable. 479-1834 after 5.

WANTED: ONE SLALOM water ski, fiberglass or wood in good condition, 652-5756.

WANTED BY ELDERLY HANDicapped Pensioner used Banjo in fairly good condition. 598-6619.

WANTED MILITARY BADGES and metals, cash paid, Colin McIntosh: 479-2362.

CASH FOR GOOD QUALITY clothes, material, drapes. 386-3249.

FRAMED KNAPSACK. MAHOGany end and coffee tables. Buffet and hutch. 592-4181

WANTED: TENT, BIG ENOUGH for four persons; electric typewriter: 652-1432, 652-2404.

WANTED: OLD TOY TRAINS and accessories, electric or wind-up. 478-8279.

TEN SPEEDS WANTED. 385-8288

105 GARAGE SALES

GREAT VARIETY SALE. Electrolux, 10 hp Evinrude Sportwin, bikes, vintage radio, pram dinghy, rollaway cot, lamps, garden tools and furniture, good electric and hand mowers, carpets, beds, furniture, pictures, frames, bronze water tank, electrical, mechanical and photographic equipment, lamps and other miscellaneous items. Saturday-Sunday 10 am at 1319 Franklin Terrace (off Moss at Fairfield). 386-1809.

GARAGE SALE JULY 14TH, 15th, 10 am-4 pm. Furniture, household items. 3848 Peache, Satellite Park. Phone 743-9551.

CAMPING EQUIPMENT, KITchen Aid built-in dishwasher, toys, and many others. Saturday 10-4, 412 Dressler.

412 DRESSLER RD, (END OF Painter) Sat, 10-4. Camping equipment, dishwasher, household, sports.

MISC. ITEMS, [illegible] PONTIAC Parisienne, chesterfield suite, drapes. Saturday and Sunday, July 14-15, 10-4. 1730 Rockland.

SIDNEY, SAT. AND SUN. 10-4. 1460 Munro Rd. Turn off West Saanich Rd. at Patricia Bay store.

ASHLEY HEATER, OLD BATHtub, garden tools, baby items and toys, miscellaneous items, Saturday 14, 10-4 pm. 2161 Florence St

GARAGE SALE, SATURDAY July 14th, 3519 Richmond Rd, 10:30-4:30. Selling stereo, reducer and much more.

GARAGE SALE, JULY 15, 12-4:30. Pool table, sofa and chair, table, etc. 2350 Sooke Rd. 598-2315.

TRAILER, BOAT AND MOTOR, mower, 2 rugs, 3 Bedspreads, clothing, misc. 10-5 Fri and Sat, 1937 Taylor.

105 GARAGE SALES

HOUSEHOLD MOVING. DINing suite, round coffee table, oak table, chests, wardrobe, cupboard, range, washer-dryer, luggage, 2 small tents, sleeping bags, mower, garden tools, bathroom space saver, snow tires, patio table, pool table, pictures, frames, and much to give away. 9-6, Saturday, Sunday. Make an offer-everything must go or to Salvation Army. 1913 High Park Pl. (off Hillcrest)

MOVING NO REASONABLE offer refused. Cameras. Electric guitar. Record players. Small appliances. Books. 11'x11'9" kitchen carpet. Drapes. 8 HP Case Garden tractor with lawn mower and push blade. Office furniture and much more. Friday 4-9 pm, Saturday and Sunday 10-5, 1086 Clayton Rd.

LARGE GARAGE SALE. HAND knitted baby clothes, suits for boy 3 months and older. All in good condition. Maternity clothes, tops, slacks and dresses, also evening clothes. Lots of other items. Saturday and Sunday morning, from 10 am., 418 Arnold Ave., 592-4126.

TENT TRAILER, VAN AIR conditioner, Coleman lantern, air mattresses, electric lawn mower, red shag carpet, 4'x6', colour TV, China dish set, bamboo roll up blinds, school desks, swing set, gym set, Fisher Price toys. Miscellaneous toys. 1067 Roslyn Rd.

ORGAN, SKATES, VACUUM, swivel chair, child's bike, 2 adult bikes, kitchen utensils, skis, 1962 Ford Falcon, good running order. Selection of ladies unworn clothes, assorted sizes, ½ price. Saturday, 10 am-4 pm at 912 Cowichan St. 598-4763.

MANS GARAGE SALE, 200' ¾" nylon rope, 2 doors, 2 gas tanks 5 and 17 gallon, blocks and cables, winch cables, heavy extension cables, life jackets, truck jacks, tires, 50 Honda, couch, arborite table 7'3"x4, 2 saddle tanks, etc. 2560 Prior, 8-4 Saturday, July 14.

GARAGE SALE, 4988 CORDOVA Bay Rd. Sunday afternoon, 12-5. Beds, exercise bike, stereo, camper propane fridge, 12' plastic canoe, motor mounts, couch, rocking chair, appliances, children's items and other miscellaneous. 658-5528.

SALE
Fri. & Sat. 9-9. We are moving. Many items for sale, all clean. Including: tent, truck, boat, sports, households, all cheap.
REALLY!
1115 Reno 385-8342
COME EARLY, BRING CASH

GIGANTIC GARAGE SALE; Datsun canopy $80; couch and chair, $70; 17' fiberglass boat, motor and trailer, $1300; Hundreds of items, too many items to list. 2737 Millstream, 478-8461. Start Sat 8am till sold, everything must go!

NEIGHBOURHOOD SALE, 1840-44 Fairburn Dr. Stainless steel sink with faucet. Toilet, 4' bi-fold doors, spring horse, stroller, two 6x3 aluminum windows, 2 chest of drawers, baby clothes up to 3 years. Ironing board and many other misc. 9am-4pm.

GARAGE SALE, SATURDAY, Sunday, 10-4, 2431 Currie Rd. (across from Windsor Park). Many items including, 5½x8 goatskin rug, drapes, used furniture, men and women's clothing. 592-2257.

ESTATE SALE
Complete contents of house including: piano; new deep freeze, stove, fridge; bedroom furniture. 2015 Pauls Terrace, Friday 6-10 pm. Saturday, Sunday, 10 am-9 pm.

991 MCBRIAR AVE, SAT-SUN, 9-4, something for everyone, 3 hp Evinrude, Peetz recorder reel, camping items, tools, furniture, jars, ornaments, etc. Lots of items as new.

2268 PACIFIC AVE. SAT. 10-4. Acto reel mower, sewing machine, rowing exerciser, Makasa dishes, luggage, barbeque, drapes and rugs, miscellaneous items. 595-5598.

SATURDAY JULY 14, AT 1480 Golden Pl. Includes piano, captain's bed and chest, drapes, bed frame rollers, drafting stand, washer and dryer, freezer, trunk. 477-9131.

GIANT BASEMENT SALE. Furniture, books, women's clothing, small sizes, building supplies, kitchenware, miscellaneous. Saturday and Sunday. 1702 Belmont Ave.

CHESTERFIELD AND CHAIR, $75. Vanity and bench, $35. Girl's one speed bike, $15. Half moon side table, $20. Garage on Young Street, off Michigan, behind Orchard House highrise.

MOVING
Garage, house, yard and patio sale. Sat, Sun. 12-4 pm. Something for everyone. 658-5097. 5213 Pat Bay Highway.

PATIO SALE, SAT AND SUN, July 14-15, 10-4 pm, 2-3211 Shelley St. (from town down Shelbourne to McRae) Household items, some clothing, books, no junk.

CONTINENTAL BED, FOLDing bed, electric broom, vacuum, toys, etc. Garage Sale on Richardson, corner of Richmond. Saturday, July 14. 12-4.

YARD SALE, 1118 FAIRFIELD Rd, Sat, 10 am. No earlier till 2. Clothes, misc household items, etc.

1607 CAMOSUN, NEAR VIC High. Starting Saturday 10 am. Household and miscellaneous items.

GARAGE SALE, SATURDAY, 10-4:30, 545 Baker St. 1 blk before Glanford School, off Glanford St.

GARAGE SALE. JULY 14TH, 9 am to 4 pm. 9226 Balsam Rd, Sidney. 656-6987.

YARD SALE: FURNITURE, tools. 1522 Camosun St., 10-4, Saturday.

MISCELLANEOUS ITEMS, ALL must go, 11am-5pm. Sat. 635 Kent Rd.

GARAGE SALE. JULY 14, 9 TO 1. 1063 Goldstream. Many items and bargains.

DRIVEWAY SALE. SATURDAY 9 am-2 pm. 2647 Forbes St. Everything goes.

2289 CENTRAL AVE. SATURday, July 14, 10 am prompt.

SATURDAY JULY 14, 9 TO 4, 10344 Patricia Pl, Sidney.

GARAGE SALE, SATURDAY, July 14th, 3956 Oakwinds, 9 am.

109 MISCELLANEOUS TO RENT

TYPEWRITERS
Student rentals, manual $12 per month, electric, $30 per month. City Office Equipment, 386-8396.

CAMOSUN FURNITURE RENTAL
MONTH TO MONTH
833 YATES ST. 383-3655

112 WANTED TO RENT, MISCELLANEOUS

GARAGE OR STORAGE AREA wanted immediately, preferably Quadra-Bay area. Evenings 385-6664.

115 SWAPS

HARDTOP TENT TRAILER sleeps 6. $375 or trade [illegible] aluminum boat or good utility trailer. 382-0872.

69 FORD VAN, V8 AUTOMATIC, 77,000 miles, and cash for late model Ford or Chev van, 479-7324.

6 ACRES, ONE BEDROOM house, swap for sailboat of same value. Land valued at $43,800. 478-9285

SEE M V HARMONY 42' CRUISer under: Boats and Marine.

116 COINS and STAMPS

WANTED CANADIAN SILVER coins, 1966 and back. Also, US silver coins, 1964 and back, paying highest prices. Also, buying 1967-68 silver coins. 478-8580.

FOR SALE COIN SAFE AND silver coins. 384-8767.

117 ANTIQUES and ARTS

CANADIAN ANTIQUES AND ART REVIEW MAGAZINE: First edition September. For a complimentary copy of the first edition, send name and address to: Canadian Antiques and Art Review, P.O. Box 3664, Halifax South Postal Station, Halifax, N.S., B3J 3K6. Or take advantage of the special pre-publication substription price of $12.00 per year (10 issues). After September 1 — $15.00 per year.

5 PIECE SOLID OAK DINING room suite, excellent condition. 4 piece bedroom suite, good condition. Hall seat with round mirror, good condition. 478-0298.

HIGHEST PRICES PAID FOR quality antiques. Clocks, rugs, paintings etc. Free valuations. D.Robinson, 1019 Fort, 384-6425.

WHALE TEETH, SCRIMSHAW, Narwhal Tusk, Nautical Antiques wanted. K.H. Ways, 1756 Rohr St. Glendale, Cal. 91202.

FURNITURE REPAIRED. ANtiques our specialty. Phone 478-2539.

WE BUY SMALL ANTIQUES including furniture. Waller Antiques, 388-6116.

SACRIFICE SALE: ORIGINAL print of a Watteau, engraved in 1896, highest offer. 386-9194.

ANTIQUE MAHOGANY FURNIture, all large pieces, phone Duncan, 748-2096 mornings.

OAK ROLL TOP DESK, VERY good condition, $900. 592-4060.

POTTERS KICK WHEEL, GOOD summer pastime, $75. 595-8968.

120 GARDEN SUPPLIES

Fertilizer

SAANWOOD FARMS LTD.
Cow manure. 652-2026 or 652-1743. No Sunday calls please.

FISH FERTILIZER $2 PER gallon while it lasts. Bring your own container. 478-6969.

MULCH HAY FOR SALE, $1.00 bale, 652-3014.

Plowing, Rotovating and Cultivating

DON'S TRACTOR SERVICE
477-3913
We rotovate, plow, cut grass and brush; also loading and hauling.

4 BROTHERS — ALL AREAS
Hand Tillers, Tractors
479-6112.

TEDS TRACTOR SERVICE. Hay cutting, rotovating, plowing, leveling. 478-4059

Tools and Supplies

KUBOTA TRACTORS
NEW AND USED
4 Wheel Drive Diesel Tractors
Rotovators, Mowers, etc.
4650 Trans-Canada Highway
4 miles south of Duncan
Open 6 days — 8 to 6
748-2809

Top Soil, Rocks and Fill

SCREENED
TOP SOIL
Only $5.70 per metric ton
Plus Delivery
Trio Ready Mix, 658-5235

SCREENED TOP SOIL WITH manure and sand, $10 per yard, delivery extra. Sterilized potting soil by bag. E. Nixon Ltd. Office 385-4431; Yard 478-0511; Nights 479-1937.

TOP QUALITY SHREDDED top soil with manure and sand added. 10 to 14 yards at $9.25¢ per yard. Smaller quantities available. Peninsula Bulldozing, 479-1884.

PERC SOIL 10 TO 15 CUBIC yards. Blasted rock 10 to 12 cubic yards. Prices available on request. Wakeman & Trimble Contractors: 652-1194, Res: 652-2445.

NORM THOMPSON'S BOBCAT SERVICE
Back filling, topsoil spreading, please give a call for free estimate. 388-6275, pager 383

FREE FILL, DELIVERY charge only, topsoil, fill sand and blasted rock. Reasonable. 658-5172, 658-8921, 479-1582.

WEED FREE VIRGIN SOIL
Black, shredded and usual excellent quality. For fast delivery. Call A-1, 383-1532.

NO. 1 PEAT SOIL OR MIXED peat and sand, 10-20 yards loads, $8-$9 per yard delivered in Victoria. 743-2467.

NO. 1 SCREENED TOP SOIL, $12 yd. delivered, 5 yards minimum. Self pickup $9 yard. Small orders extra charge. 478-6649.

NO. 1 SCREENED TOPSOIL mixed with sand and manure, 14 yrds. $125; 7 yrds. $70. Sell pickup load, $9 yard. 478-3322.

FREE CONCRETE FILL. GOOD road base, or land fill, etc. Delivery charge only. 388-9079 or 652-2523

BY SACK WEED FREE GOOD black soil, 382-2843, 7 days a week. We deliver.

TOPSOIL, 6 YARDS, $60. FREE Delivery. 478-8467.

Gravel & Garden Mart
Open Evenings & Weekends
We Load Pickups & Trailers
Pick Up By Bulk or Bag
Corner of Cordova Bay & Fowler Rds. (½ mile north of Fable Cottage) Trio Ready-Mix (1971) Ltd.

125 PETS and SUPPLIES

FREE TWO BLACK KITTENS, 9 weeks old, to good home. 479-5967.

PUREBRED BEAGLES, BORN May 23. Two females, one male. Phone David after 6, 598-6161

PART PERSIAN. TWO AFFECtionate male kittens, free to good home. 656-1663

ONE BLACK AND ONE CALICO Persian kitten, free to good home. 388-7686.

THREE KITTENS. ALSO 1 NEUtered male large Angora Persian, 2 years old, adults only. 385-3177.

SANCTION MATCH
Brentwood Hall, Sunday, July 22, phone 479-4002.

SHOW AND PET SIAMESE KITtens for sale, from $75. 479-1252.

DOG WIRE SHIPPING CRATE, medium size, $25. 478-7905.

PUPS FOR SALE, 6 WEEKS old Cross Lab/Shepherd, $15. 474-2042.

PUREBRED POMERANIAN puppies, 8 weeks old, 479-1762.

KITTENS. SEE ONE YOU'LL buy one. 652-1777.

HOMES WANTED FOR FOUR baby gerbils. 477-7953.

PUREBRED SPRINGER SPANiel pups, $75. 748-8963.

MALE GERMAN SHORT-HAIR pointer, $60. 642-5017.

HALF SIAMESE KITTENS, free to good home, 384-5158.

FREE BUNNIES AND KITTENS to good home. 381-5449

BLACK AND WHITE FEMALE Cockapoo, 3 months, free to good home. 383-0950.

FREE. CUTE KITTENS.
478-6147.

WANTED: BABY RACCOON
382-1764

BABY BUDGIES FOR SALE. Normal and pied. 478-7388.

TWO PET CALICO KITTENS, 10 weeks old, free. 383-4756, after 6.

GREEN-WINGED MACAW FOR sale, offers on $1700. 721-5494.

125 PETS and SUPPLIES

MOVING MUST SELL
30 aquariums, 5, 10 and 15 gallons, $3-$9. Under gravel filters, $1.25 plate. 4' fluorescent light fixtures. Single and double. Large aquarium stand. Knock down type with light. Glass for lid, plus lots of other equipment. All priced to sell, some free gravel, bring your own pail. Friday noon-7pm. Sat. 5-8pm. Sun. 5-8pm. 384-7069.

REGISTERED GERMAN WIRE haired pointer, male, 7-weeks old, excellent hunting dog from champion Quebec stock but must be sold as pet stock only. Excellent disposition. $175 to approved home. 112-248-9224

PUREBRED ENGLISH SETter pups, excellent bird dogs, terrific pets. 5 males, 2 females. Blue belt, only two tricolours. $100. Write J. Mitchell East Road, Denman Island or leave name and number at 335-0124.

REGISTERED AFGHAN PUPPIES. Shots, dewormed, one black and tan male, one black masked red female. 748-4272, 746-5805 Duncan.

LOVEABLE, PUREBRED GOLden Lab puppies, ready to go. Had all shots, etc. $100 each. 112-247-8852 evenings, 112-247-8711 days.

PUREBRED AMERICAN Cocker Spaniel, 14 weeks old. Black female. Had all necessary shots, Pet stock, no papers. $150. 382-1183 after 5:30.

MINATURE POODLE PUPPIES Registered, shots, dewormed, black females, 748-4272, 746-5805, Duncan.

STANDARD POODLES
Registered black champion sired puppies. Shots, dewormed. 746-5805, 748-4272 Duncan.

AFGHAN, GENTLE, 3 YEAR old female, needs a home and tender loving care. $275. Evenings, 592-6742.

REGISTERED YELLOW LAB retriever pups. English breeding. Parents H.D. exrayed clear, 479-7056.

LOVING FAMILY HOME wanted for very gentle 5 month female lab. TLC and running room essential. 382-8242.

FOR SALE TO A LOVING home, 1 year old purebred Cocker Spaniel, female, $100 firm. Call Cecile after 5pm. 383-8117.

WANTED: GOOD COUNTRY home for handsome, good natured, frisky 2 year old dog. 595-6482

MOVING, NEED TO FIND good home for two cats (male, female), neutered and shots. After 6, 385-1385.

KITTENS FREE TO LOVING homes. 3 black and white, 1 solid black. Use to small children. 595-3518.

SMALL LOVABLE FEMALE dog, has been spayed, all shots, well housebroken. Looking for good home. 478-4241.

COCKATIELS, BABY PEARLS, Indian ring neck. Pied Peach face love birds. Hand trained cockatiels on order. 642-4826 after 5.

2 POODLES, 1 WHITE, 1 RED, 2 Golden Labs, 1 Newfoundland pup, 1 Border Collie, 1 purebred St. Bernard, kittens, 479-5868.

BEFORE BUYING A PUPPY call Victoria City Kennel Club "Watchdog" for advice. 385-2233.

IRISH RED SETTER PUP, 10 months, $100. After 6 pm, 642-5437.

IRISH SETTER, FEMALE, spayed, has all shots, needs good home. Reasonable. 652-3869.

90 GALLON FISH TANK, WITH thermostat and filter. Offers to $150. 385-5213 9-4:30

FREE TO LOVING HOME TWO 8 week old part Persian kittens. Phone 381-5395 after 5.

BEAUTIFUL LABRADOR/SAmoyed cross puppies, $10 each. 865 Queens Ave.

FREE BEAUTIFUL KITTENS ½ Siamese, Persian type. Will deliver, 112-646-2067.

PART SIAMESE, PRETTY, fluffy kittens, housebroken. 652-2719.

PUREBRED FEMALE CHIhuahua pup, with papers. 386-8138 after 3:30

FAN TAILS FOR SALE. CHAMpion stock. Proven winners. 474-1819.

ONE BLACK MALE KITTEN, 4 months old, litter trained, to good home. 479-7470 after 6pm.

ONE YEAR OLD FEMALE GOLden Lab Cross to give away to good home. (Spayed). 383-5247 after 6

PUREBRED BLACK LAB pups, $50. 1210 Stelly's Cross Rd., 652-2572.

ONE DALMATION PUP, $40 TO good home. Phone before 5, 478-0918.

1½ YEAR OLD FEMALE CHIhuahua, $50. 478-3368

MALE COCKATIEL, LARGE cage and accessories. Phone between 7-9 pm, 595-4819.

REGISTERED BEAGLE PUPpies, vaccinated, $175 and up. 746-7091 or 752-9158.

50 GALLON AQUARIUM LIKE new, with fish and all equipment, $150. 652-3648.

BLACK FEMALE HIMALAYAN Hybred kittens, registered, shots, dewormed, 746-5805 Duncan.

LOVING HOMES NEEDED fluffy white puppies, $10. 382-8592.

6 WEEK OLD PUPPIES, $5 each. 478-8649.

FREE, LONG HAIR KITTENS, 6 weeks old. Phone 642-4479.

LAB CROSS PUP, 8 WEEKS, free to good home, 658-8707.

PUREBRED IRISH SETTER pups, $100. 478-6682.

PUREBRED IRISH SETTER needs good home, 478-2410.

IRISH SETTER, PURE BRED, 1-year old, $75. 478-6374.

KITTENS, FREE TO GOOD homes. 652-2502

FREE ADORABLE KITTENS, desperately need home, 656-7006, 656-4996.

127 CHICKS, POULTRY HATCHING EGGS SUPPLIES

ORNAMENTAL PHEASANTS, unsexed, $5 each. Show Bantams, black rose comb, Milifure. 474-2063.

LAYING LEGHORN HENS, one year-old, $3.00 each. 479-2938.

LIVE FRYERS, HUBBARDS, 4-5 months old, $2.25 each. Grain fed. 479-7441.

EGG BUSINESS, 9 CHICKENS and 1 rooster, excellent layers. Good location near Mt. Tolmie. $75. 592-4413.

COMET PULLETS, 8 WEEKS, $3.25, 652-3501. 1569 Stelly's X Rd.

1200 EGG INCUBATOR COMplete. 474-1819.

BANTAM HENS AND CHICKS for sale. 658-5538.

GEESE FOR SALE.
478-5089

128 LIVESTOCK SUPPLIES AND EVENTS

POTATOES $1.50 SACK OR $25 per ton. Phone 652-1546.

HOLSTEIN HEIFER, $900. ONE bull calf, $300. 652-3898.

BRED SOWS FOR SALE, $230 each, 479-3021.

2 HORSE TRAILER FOR SALE, good condition. Phone 642-5152.

STANLEY R. COSBURN
Horseshoeing. 478-1646.

WEANER PIGS FOR SALE, 743-9234.

TWO PLACES LEFT, BEGINners driving course. 652-2182.

128 LIVESTOCK SUPPLIES AND EVENTS

JOHN MacNUTT
TRUCKING
SAWDUST—SHAVINGS
HOGFUEL
Large or Small Loads
479-6560 479-1908

MANDER
TRUCKING LTD.
SAWDUST
SHAVINGS
CEDAR HOG FUEL
385-3041
After 6, 477-5053, 479-7629

SHOW HOME ONLY
Registered half arabian gelding, two years old, sire champion M. Matoro, definite halter and English pleasure horse. Possible park. Well bodied, tremendous disposition, $800 firm. Serious inquiries only. 746-6449, Duncan.

OLDFIELD
FEED
SUPPLY
Complete animal feed
5925 Oldfield Rd., 658-1142

HORSES BOARDED-BOX stalls, paddocks, ring. Childs horses welcome. Family operation. Good care. $100 monthly. 478-6837.

WE STOCK PENTA POSTS AND farm fencing at West Coast Hardware and Supply Ltd in Duncan, 5982 Trans Canada Highway, 748-0031.

SAANICHTON SUMMER Horse Show. August 4th and 5th. Judge-Leslie Reid. Pony and horse classes. Prize money. Entry forms at Shanks. 479-6843.

T.B.X¼ GELDING, 8 YEARS good trail and ring horse. T.B. gelding 14 years, excellent beginners horse. Both sound horses. Good offers 478-1227.

WANTED TO BUY OR LEASE, quiet gelding, 6 years or more. Approximately 15.2 hands for beginner. Call Bo evenings 652-3643.

FOR SALE OR LEASE, 6.1 HH chestnut gilding, tb cross, well mannered, good disposition, willing jumper and safe on roads. 746-6719 Duncan.

COMPLETE BOARD AVAILable, 1 or 2 horses, $100 per month. Outdoor ring. Close to Beaver Lake trail. 479-5016 after 2pm.

V.I.Q.H.A. SUMMER DANCE, Friday, July 20th, 9 pm, Saanichton Fairgrounds, main hall, The Gamblers, $3 each, info and tickets, 652-3924.

HUSAR ALL PURPOSE ENGlish saddle, excellent condition. Complete plus saddle pad. $400 firm. 388-9348.

QUARTER HORSE, REGIStered, 6 years old. 14.2 hands high. Well schooled, English and Western. $600. 479-4069 after 5

ROMIKA SALE, SIZE 31-36. While stock lasts, regularly $29.95 now $21.95 at Shank's Saddlery, 764 Roderick St. 384-5011.

DEITRIC DRESSAGE CLINIC
Oak Meadows Stables. August 11th and 12th. 479-6843 after 5 pm.

OLD GROWTH SPLIT CEDAR posts, rails, pailings, fencing, 642-5972.

SPLIT CEDAR FENCE POSTS, $1.50 each. Phone 478-4631 or 478-4167.

BOAR SERVICE, MEADOWlake farm, good Yorkshire stock, 479-9191.

BAY GELDING, 15 H.H. 9 years, jumps, Also Hermes type saddle, Call after 6, 598-3763.

SAANEN CROSS NUBIAN DOE kid, hornless. Excellent breeding stock. Goslings. 479-6696, 479-0858

2-YEAR-OLD, T.B. GELDING by Kaleidoscope. Reasonable offers. 112-338-8274.

REGISTERED ANGUS COW IN calf with 5 month heifer. 479-2637.

TWO PRETTY GRAY MARES, 3 year old, 14.2 HH, $575. 6 year old 12.2 HH, $250. 746-5681.

BRED GILTS, WHITE WITH some black markings. $225. 652-3501.

REGISTERED SAANEN DOE, half Saanen doe. Muscovy ducks. 474-1961

SPELL
IT
OUT

When you
have something
to sell, the easiest
way to find
a buyer is to
spell it out
in print!
You do that
by placing a
low-cost
Classified Ad
in the newspaper,
telling our
readers what
you have to sell.
We'll help you.
Give us a call
today
at 386-2121.

130 HEAVY EQUIPMENT AND MACHINERY

FOR SALE
One model 71 speedster cable tool water well drill C/W tools, mounted on 1966 Ford 4x4 truck. Call: (604) 872-4444.
FINNING AIR PRODUCTS DIVISION
1155 Great Northern Way
Vancouver, B.C. V5T1E6

CLEAN YOUR HEAVY EQUIPment on the job. Industrial cleaning equipment for sale. High pressure chemical cleaners, chemicals mounted on a '67 GMC with 650 [illegible] water, portable water. 479-3689.

1971 CASE LOADER BACKHOE 480B diesel $8600. 1972 Case 480B diesel loader, low hours $8350. J.D. 420 crawler dozer, ex. cond. J.D. 302A diesel loader 470 hrs. $14,500. 263-1008, Vancouver.

30 TON CRANE
305 Koehring "Cruiser". 90 ft. boom. As new condition! Offers. $19,500 or low bare lease! 385-3807, 743-5439

20' FLATDECK, FIFTH WHEEL trailer, new Tandem axles, new tires, hydraulic brakes, power tailgate. 478-6438, 478-5648.

1967 DODGE 40 YARD SAWdust truck; 1962 Chev crane truck; 15-ton railway iron. 652-3898.

130 HEAVY EQUIPMENT AND MACHINERY

SURPLUS SAWMILL EQUIPMENT
RECONDITIONED
COMPRESSOR: 1 — 1974 Ingersol Rand 1250 CFM c/w 300 H/P, Screw Type $12,000
BARKERS:
1 — 43" Nicholson ring c/w elect., Drive, Chains, Hydraulics, etc. Good condition $60,000
1 — 60" Nicholson ring — side shift by pass, c/w motors, drives, electrics, hydraulics, etc. excellent condition $95,000
CARRIAGE DRIVES:
1- 200 HP G.E. c/w 125 Kw - AC/DC MG Set 200 HP 1200 RPM Dr. Motr. Late Model $45,000
1 — 250 G.E. 400 at 1200 DC c/w exciter and 350 G.E. mtr. 250 Kw Gen and Exciter, Lloyd control (Late Model) $40,000
TRIMMERS: Prescott 32' c/w air electric, saw controls c/w deck chains, rolls, etc. $10,000
CARRIAGE: Filer and Stowell 26' 4 blk c/w rail, panograph, setworks and controls — need some repairs to frame $6,000
LOG DECK: 9' Chain Saw — c/w 25 HP motor and Drive — log clamp and controls — 3 extra bars and chains $4,000
EDGER: I.W. Johnson 12x60 — 4 saw edger — M.A. Ward Setworks c/w 350 HP mtr. and starter, collars and saws. All parts serviced and in good working condition $25,000
PONY EDGER: 1974 — 4" Mainland — 2 movable saws — 1 fixed — 4 position line bar, c/w mtrs., setworks, etc. $20,000
CHOP SAWS: 4 — Tri State 8" chop saws c/w stops, electrics, etc. each $1,500
1 — Tri State 12" Chop Saws $2,000
RESAW: 1970 Prescott 5' band s/n 8837 c/w 100 HP G.E. Dr/Mtr. 12' Klamath line bar, redco setworks, c/w electrics, controls, switches, infeed rolls, etc. Like new — Excellent Shape $35,000
CHIPPER:
48" Brunette Drop Feed — 8 knife — excellent shape $5,000
Sumner 66" — 8 knife drop feed completely rebuilt new disc. face plate, knife holders and anvils. Over $10,000 spare parts c/w 200 hp mtr. reconditioned by Elsworthy $25,000
ELECTRIC MOTORS:
1 — G.E. 300 HP at 600 RPM $5,000
1 — G.E. 200 HP at 720 RPM $2,500
1 — G.E. 75 HP at 625 DC Gen. 250 and 300 AMP $3,000
1 — G.E. 75 Kw DC Gen. 250V 300 Amp $3,000
1 — Westinghouse 60 Kw DC Gen. 250V 1160 AMP — $3,000
TROUGHING ROLLERS AND FAB. RUS — NEW:
3 sections Truses 45 Angled roller — 36" wide 40' length each section $3,000
65 single roller units 45 angle 36" wide roller $85
Suitable for sawdust, chips, hogg, sand and gravel, etc.
COMBUSTION ENERGY SMOKELESS BURNER — A-1000 — Permit No. VA68 approved by GVRD Pollution Control Board. Designed to burn Wood Waste, Sawdust, Hog Fuel, at rate of minimum 5 units per hour.
This is an automatic system designed for forest industry. New exhaust fans and metering bins.
C/W: 1 — All material handling system. Hammer mill with magnets. Combustion tube chamber, with aft auto. gas controls and electrics, etc.
2 — Combustion energy Heat Generator — c/w induction and Ventilating fans and controls, all heat sensing and ratio control centre with latest high limit safety temp. controls and heat distributing system for use in dry kilns or heat exchanger.
Similar burners and systems on market today sell for $350 - $500,000.
We offer the above system complete for $60,000. Excellent value for anyone who has a waste disposal problem. Also system can be used to heat dry kilns or large buildings PRICE $60,000
(ALL EQUIPMENT SUBJECT TO PRIOR SALE)
CULLEY DAY INDUSTRIES LTD. — 13673 — 116th Ave., SURREY, B.C.
PHONE: 581-2282, 580-1494, Days — Ken Day, Ken Swartz or George Culley; 591-5280 Evenings — Ken Day.

135 FARM IMPLEMENTS

MF Massey Ferguson
IRON HORSE EQUIPMENT LTD
NEW AND USED
Farm and Industrial Equipment
Parts, Service, Financing
4650 Trans-Canada Highway
4 miles south of Duncan
Open 6 days — 8 to 6
748-2809

JOHN DEERE
J. GRIEVE MOTORS LTD.
Lawn & Garden Tractors
7 hp - 28 hp
Diesel Farm Tractors
22 hp - 275 hp
Full Line of Attachments
Balers and Swathers
652-1642 SAANICHTON

ken prasing
equipment
for
Small engines
BRIGGS-STRATTON
and KOHLER
TECUMSEH
934 Goldstream Ave. 478-9313

J. GRIEVE MOTORS LTD.
Vancouver Island's largest farm implement dealer now selling Yanmar 4-wheel drive tractors, 13 to 33 h.p. Full line of attachments.
652-1642 SAANICHTON

BRUSH CUTTER
Woods M4 Billy Goat-used 10 hours, offers. 479-1687.

148 LEASE VEHICLES

McCALLUM
MOTORS
LEASING LTD.

CAR LEASING
THE
MODERN
CONCEPT

Our leasing agreements are designed to be flexible. You tell us your needs, we tell you how we can meet them.

For further
information contact
Don Innes
or
Cam McCallum
at McCallum
Motors
Leasing Ltd.
1101 Yates St.
382-6122

148 LEASE VEHICLES

ENSIGN
WILL SHOW
—YOU—
HOW TO LEASE

AND SAVE!!!

Lease Returns
79 Cordoba
79 Volare
78 Mercedes 280SE
78 D300
78 V.W. Rabbit
77 Volare
77 B.M.W.
77 D100
76 Newport

SPECIAL
78 CHRYSLER
LE BARON
2-door hardtop
T-bar sun roof and loaded

PLUS MANY MORE

Tom Cino
Bryan Cathcart
SELL Premium
Ex-Lease Cars

LEASING???
See
Roy Hughes
And Ask About
ideaLease

CHRYSLER
LEASING SYSTEM

Member of Chrysler
Leasing Systems

Quadra At
Caledonia
Dealer licence number
D548B
386-2411
Open Weekdays
'Til 9:00

150 CARS FOR SALE

METRO
TOYOTA

"Your Best
Value Dealer"

OVER 150
ESSO TESTED
METRO
RECONDITIONED
USED CARS
to
CHOOSE
FROM
—or—
ECONO-LOT
NOTHING OVER
$1999

68 Envoy	$299
64 Ford C'stm	$399
67 Austin	$399
64 Vauxhall	$499
62 Ford	$499
68 Datsun S.W.	$599
69 Oldsmobile 98	$599
71 Olds 88	$599
69 Envoy a/t	$699
72 Cortina	$799
67 VW Van	$999
70 Javelin	$1099
68 Nova	$1299
67 Crown 4-dr.	$1299
73 Valiant	$1599
74 Dodge Colt	$1699
71 Impala	$1899
71 Demon	$1899
68 Westfalia	$1999
72 VW Wagon	$1999
73 Mustang	$1999
72 Courier PU	$1999
72 Duster	$1999
75 Astra	$1999

All reasonable
Offers Accepted!

386-3516

METRO TOYOTA LTD.
645 FINLAYSON
DEALER LIC. 6290

METRO
TOYOTA

150 CARS FOR SALE

ENSIGN CHRYSLER PLYMOUTH

ENSIGN

CHRYSLER
PLYMOUTH

ALL UNITS
CHECKED
BY CAR CLINIC
DIAGNOSTIC
CENTRE

WE THOUGHT
YOU SHOULD
KNOW
GOOD USED
STATION
WAGONS

78 LeBaron SW
V8 automatic, power steering, power brakes, power windows, air conditioning, cruise control, heavy duty trailer towing package. Only 7,655 Km.
STOCK #84981
SALE PRICE $9,555

78 Aspen SW
6 cyl. automatic, power steering, power brakes, radio, roof rack.
STOCK #8246
SALE PRICE $5,666

77 Volare Premier SW
6 cyl., automatic, power steering, power brakes, radio, roof rack.
STOCK #11621
SALE PRICE $5,999

75 Chrysler T&C SW
V8, automatic, power steering, power brakes, power windows, cruise control, air conditioning, heavy duty trailer towing package.
STOCK #63861
SALE PRICE $5,555

ALSO
ON SALE NOW

- 79 Austin Mini
- 79 Cordoba
- 78 VW Rabbit
- 78 Cordoba
- 78 Catalina
- 77 Monte Carlo
- 77 Trans Am
- 77 Cordoba
- 76 Camaro
- 75 Matador
- 75 Pinto
- 75 Triumph
- 75 Dodge Dart
- 74 Ventura
- 74 Olds Cutlass
- 73 Datsun PU
- 72 Montego MX
- 72 Maverick
- 71 VW Bug

Plus Many More

GOV'T TESTED
PLUS 2-YEAR
WRITTEN
WARRANTY

ENSIGN
Chrysler-Plymouth
Ltd.
DOWNTOWN
YATES AT COOK
Dealer licence number
D495A
386-2411
Open Weekdays
Till 9:00

'63 VOLKSWAGEN, GOOD condition, radials, tested, offers. 385-5961.

66 MUSTANG, GREAT CONDITION, offers on $1800. 474-1525 til 9 pm.

MUST SELL 1972 DATSUN 510 Wagon. Good shape. Mechanically excellent. 595-1781.

DOUGLA
VOLKSWAGEN
AUDI

Your Largest
Volkswagen
Audi
Dealer On The
Island!

DEMO SALE
CONTINUES
$AVE
HUNDRED$

RECREATIONAL

- 79 FORD Econoline, E100, automatic. Only 7,000 km. $6995
- 78 VW 7 passenger bus. Automatic, radio $8295
- 78 JAYCO, 20½' with factory air, like new with only 1,000 km $18,500
- 78 BRONCO, 4x4, loaded! $9895
- 78 VW GET-AWAY Camper! 4 speed, full top, etc., nicest one in town! $12,950
- 77 SUBARU station wagon. 4 wheel drive! $5795
- 76 GMC JIMMY, 4x4, loaded! $6995
- 76 DODGE, 17 passenger bus. Loaded, including air conditioning. $6995
- 76 GMC ½-ton Styleside, Short Box, loaded and popular! $6895
- 75 DATSUN Pickup. Automatic $3495
- 75 GMC Customized van. Automatic $5995
- 74 TOYOTA, 4x4 $4995
- 73 GMC SUBURBAN. Full power, air conditioning. $4695
- 72 AQUARIUS, 19' motorhome, 23,000 miles! $11,900

FROM JULY 21 THRU
OCTOBER
Service and Parts
Dept.
OPEN SATURDAYS
8:30-4:30

ORDER TAKING
TIME!
For 1980
RABBIT DIESELS
Delivery, Oct./Nov., '79
BEAT THE
DEMAND!

UP TO 60 MONTH
SCOTIA PLAN
FINANCING
AVAILABLE. O.A.C.

Douglas Volkswagen
Ltd.
3329 Douglas Street
388-5466
Dealer Licence 5100

VW DUNE BUGGY, DESERT dogs, 40 horsepower dual carborators $200. 478-9752.

1973 VEGA 2 DOOR, 3 SPEED. Good shape. Reasonable offers. 385-8376.

1959 MORRIS MINOR CONvertible. In good shape, restorable. $300. 478-7182, before 6:30 pm.

1970 MAZDA STANDARD FASTback, just tested, $650 or offers. 478-6265.

1975 DODGE DART, EXCELlent condition, power steering, power brakes. 658-5189.

1967 MUSTANG, GOOD CONDItion, rebuilt engine, asking $2200. 656-2316.

1974 VENTURA, GOOD CONDItion, 44,000 miles. Offer nearest $2,200. #14-425 Wilson, 385-7085.

1963 SUNBEAM ALPINE sports car, needs work, offers. 382-1933.

1975 MALIBU CLASSIC. EXCELlent condition. 384-9394 before 5, 598-6435 after 5:30, ask for Ron.

1973 CORTINA 2000, 60,000 miles, immaculate, new clutch, $1800. 385-8703.

68 CAMARO, 327 AUTOMATIC, many extras, offers on $2800. 388-9972.

1964 VW BUG, RUNS WELL, asking $250 or best offer. 595-1476.

'65 BUICK SKYLARK, AUTOmatic, power steering, good transportation. $650. 479-8978.

VERY CLEAN DEPENDABLE '65 Malibu SS. Contact 382-9689 after 6.

73 PLYMOUTH SCAMP, TD hard top, automatic 6, $1350 firm. 478-2912.

1975 GRANADA 2 DOOR, V/8 automatic, power steering, power brakes. 656-4034.

1972 FORD GRAN TORINO wagon, needs work. Best offer. 388-5464 pager 628.

1955 OLDSMOBILE 88, 4 DOOR sedan. Good running order. $800 or offers. 384-5996

Honda
CAR CENTRE
YATES AT QUADRA

We Need Good
Used Cars

78 Plymouth Arrow
As New
7000 Kilometers. Save on this spotless car.
Yours Today At $5144

SUPER LUXURY
LOW MILEAGE PACKAGE
77 Cadillac
Coupe De Ville
Light blue, white vinyl top, power (steering, brakes, windows, seat, antenna, trunk), you name it! Cruise Control — Sentinel Lights
$9944

77 Dodge Aspen
Victoria's Most Immaculate Premium Pre-Owned Car Must Be Seen $5444.

74 Ford Gran Torino
Squire S.W.
4 door, roof rack, white, green vinyl interior, automatic, power steering, power brakes, electric windows, immaculate, yours for touring.
$3244

73 Mustang Mach I
Cleveland engine, orange and black, power steering, power brakes, automatic.
$3244

66 Valiant
Custom 200
2 door hardtop, very clean, weekend special price.
$1244

A Real Workhorse
73 1-ton Ford Van
Automatic, power steering, windows.
WEEKEND SPECIAL
$1644

BANK FINANCING,
INSURANCE,
LICENCE PLATES
ALL AT OUR ONE-STOP
NEW & USED CAR CENTRE

386-6707
Dealer No. 0846A

SUBURBAN
MOTORS

THE HOME OF
LINCOLN
CONTINENTAL
AND MARK V,
MARQUIS, COUGAR,
XR7, ZEPHYR
AND FORD TRUCKS

GAS
MISERS!

- 78 ZEPHYR, 6 cyl., standard, radio. $4995
- 78 FIESTA, 4 cyl., standard, radio. $3895
- 76 DATDSUN F10. 2 dr., 4 spd., radio. $2995
- 76 HONDA, 4 speed. $3295
- 76 CAPRI, 3 door, 4 spd. $3695
- 76 CELICA GT., 5 spd., radio. $4995
- 76 DATSUN B210. $3695
- 75 VEGA G.T., A/T, radio. $1695
- 74 FIAT, 2 dr., 4 spd., radio. $2295
- 74 PINTO, 2 dr., 4 spd. $1595
- 73 AUDI 100LS. A/T, radio. $2495
- 73 PINTO SQUIRE wagon. A/T, radio. $1795

Douglas and
Saanich Rd.
386-6131 DL 5528

67 VW BAJA, RALLY WHEELS, new paint, 1600 motor, Holley cam, tested. $2100. 477-6889

1964 DODGE 2 DOOR HARDTOP, 318 V8, mags and new paint. $575 firm or trade for ? 595-6252.

1973 PINTO RUNABOUT, NEW brakes and front tires, closest offer to $1595. 598-4994.

1967 MERCEDES 250SE, clean, good car, $3300. Phone 592-3917

1974 MUSTANG, 4-SPEED, NEW paint, 59,000 miles, good condition. 478-7324.

1978 MAZDA GLC, LOW MILEage, excellent condition, $3800 firm. 385-9193.

1966 CHRYSLER, NEEDS ENgine work, $75 or best offer. 382-2957.

1974 MUSTANG II, STANDARD. As is $2500. See at 24-2512 Douglas, corner Bay St.

1970 TOYOTA STATION Wagon, $350. 479-8470, before 8 pm.

72 FIAT 128 2 DOOR, 54,000 miles, good condition. Asking $1000. 595-5607 after 5.

1974 GTO, 400, 4 SPEED, METallic blue, Craiger mags. $4000. 478-3229

1977 CADILLAC SEDAN DeVille, as new, all options, $11,000. 656-2040.

1969 DATSUN 510, RADIALS, radio, good transportation, runs well. $600. 383-1692.

1973 SUPER BEETLE SPECIAL Edition. Radio, radials. 43,000 miles. $2695. 595-6706

1957 CHEV 2-DOOR, V8, AUTO, $1000 or best offer. 479-0507 after 5:30.

1974 ASTRE, LADY DRIVEN, very clean and dependable, $750. 3251 Orillia St. 383-5439.

1964 CHEV IMPALA, 283 AUTOmatic, p.s, p.b, tested, great transportation, $450. 385-3395.

1969 CHARGER, GOOD WORKing condition. $1200. 477-4723.

1966 COMET, GOOD RUNNING order, $500. 477-8503

1974 BEETLE, GOOD CONDItion, $2,600. 112-753-0750.

'69 MUSTANG, 302, SILVER gray, nice shape. $2900. 598-7521.

1971 FORD 4 DOOR, 302, RUNS well. Offers. 386-7570

1967 CALIENTE 2-DOOR HARDtop, $900. 479-4446, 478-4332.

Millstream
CHEVROLET
OLDSMOBILE

COUGAR
78 Merc Cougar, 2-door Brougham, V8 automatic, power steering, power brakes, power windows, AM-FM with tape. Cruise control. Bucket seats and console. Finished in gold with fawn vinyl top and interior. BCAA inspected. $7250

WAGON
76 Buick Century wagon, V8 automatic, power steering, power brakes, roof rack, finished in fawn with wood grain trim. $5450

NOVA
79 Nova, custom coupe, formal roof, V8 automatic, power steering, power brakes, radio. Finished in white with blue vinyl top. Extremely low mileage. $7350

VAN
79 Chevrolet ¾-ton van, short wheel base model. Beauville trim, swivel captain chairs, tilt wheel, cruise control, V8 automatic, low mileage. Finished in dark brown with fawn trim. $8950

MON.-FRI.
8:30 a.m.-9 p.m.
SAT. 9-6

Millstream Chevrolet
Oldsmobile Ltd.
1730 Island Highway
474-1211
Dealer Lic. D-5831

S&H
TOYOTA
CENTRE

Two Locations
To Serve You Better

848 YATES ST.
381-5222
FORT and FOUL BAY
592-2471

79 CONCORD
DL, 2 door, 6 cylinder, automatic, P.S., balance of warranty, only 2900 KM.

78 GRAND PRIX
2 door, moon roof, factory air, fully loaded, one owner, only 9000 KM.

77 DATSUN
710, 4-door sedan, automatic, radio, only 10,000 miles, like new.

77 CELICA
Liftback, 5 speed, AM-FM radio, only 6000 miles.

76 DATSUN
B210, 2 door, automatic, radio, only 13,000 miles.

76 VALIANT
4 door, automatic, radio, vinyl roof, very clean.

75 DUSTER
2 door, slant 6, auto, radio, only 28,000 miles.

73 NOVA
4 door, automatic, radio, vinyl roof, 41,000 miles.

72 DATSUN
510, 2 door, automatic, radio, very clean.

SAUNDERS AND
HITCHMAN LTD.
2040 Cadboro Bay Road
at Fort and Foul Bay
Dealer Licence 5059

1969 CORTINA. RUNS WELL. Economical transportation. $150. 477-1219.

67 FORD CUSTOM 500, GOOD shape all around, $390. 382-8612 after 7.

1972 AUSTIN MINI, 60,000 miles, $1500 or best offer. 382-9921

64 220 MERCEDES, GAS, STANdard, good mechanical condition. $1600. 386-1597

1968 CHEVELLE MALIBU 327, factory 4-speed. After 5 pm, 964 Terlane Ave (off Jacklin Rd).

1976 COUGAR XR7, AUTOmatic, V8, 1 owner, 18,000 mileage, immaculate, $5250. 479-0140.

1965 PONTIAC, 5,000 MILES ON 327, mags and radials. $1400. 385-7811.

1968 CHEVROLET IMPALA, power windows, tape deck, 327. $650. 382-4127.

1966 AUSTIN 1100, 66,000 MILES, excellent condition, $700. 383-9787.

ESTATE SALE, CHRYSLER Newport, 69,000 miles, $1995. 383-1086 or 652-4600.

'66 VW BEETLE. NEW CLUTCH, muffler and battery. Good tires. Just tested. $500. 479-3280.

1975 DATSUN B210 HATCHback, 4-speed, many extras. After 5:30, 598-4177.

1973 TOYOTA CORONA, 4 DOOR Sedan, $1,200 or best offer. 479-3322.

1974 VOLKSWAGEN BUG, EXcellent condition, low mileage, best offer. 652-4957 after 5 pm.

1970 VOLVO 164, EXCELLENT shape, must sell, best offer. 383-9175.

1973 BLUE NOVA, POWER, offers, Phone Harry, 388-6447 days.

73 4 DOOR NOVA, GOOD RUNning condition, near new tires, $1200. 384-4046.

REG.
MIDGLEY
AMC Jeep FIAT

1979 FIAT STRADA
54 KM PER GALLON
URBAN
79 KM PER GALLON
HIGHWAY
*Transport Canada Test Method
1-ONLY
DEMONSTRATOR
SAVE $700!
*Frt.-Wheel Drive
*Steel-Belted Radials
*Power Disc Brakes
*Digital Clock
*AM/FM Radio
*5-speed trans
FIAT STRADA!
$6295

USED CAR
OF THE WEEK
'77 HORNET "DL" 2 DR.
One owner, low mileage. 6 cyl., auto, p. steering, p. brakes radio. Metallic brown. A beautiful compact.
$4695

CONSIGN YOUR BOAT OR MOTORHOME: We will sell your boat or motorhome from our new super lot! Call John Woods for appraisal.

"THE
SUPER LOT"
Douglas at Cloverdale

REG MIDGLEY
MOTORS LTD.
DL5186

Cornell GM
USED CARS
YOU CAN
EXPECT A
GREAT DEAL
FROM CORNELL

80 CARS
TOP QUALITY
RECONDITIONED
READY TO GO!
WE'RE EASY
TO DEAL WITH

STOCK NO. 1512A
77 CAPRICE CLASSIC Estate Wgn, blue, V8, auto, PS, PB, tilt wheel, PU, AM with tape deck, air, roof rack, low mileage, excellent condition.
—$7195—

Stock No. 1623A
77 SILVER TOYOTA CORONA 4 dr, 23,000 miles, 5 spd, radio, excellent condition.
—$4995—

Stock No. 5020B
73 DODGE MAX VAN, 6 cyl auto, PS, PB, radio, mag wheels, sunroof, roof racks, customized.
—$4295—

Stock No. 1309A
77 Green DATSUN B210, auto, radio, rear defogger, excellent condition, 19,000 mi.
—$4495—

GMAC and BANK
FINANCING
AVAILABLE

Finlayson and Burnside
385-5777

Speedway
MOTORS LTD.
VOLKSWAGEN
PORSCHE
AUDI

COMPANY
CAR CLEARANCE

924 PORSCHE
Mocha Brown, matching interior, sunroof, p.u., air, 7,000 km. Perma Shine $21,9160

AUDI 5000S
4-door sedan, p.s., p.b., air, sunroof, cruise, stereo, Dolomite, metallic exterior with red velour interior. Perma Shine $15,230

SCIROCCO
River Blue metallic with black leatherette interior, 4 spd., radio, 8,000 km. Perma Shine $8,525

RABBIT
4 dr. custom, auto, radio, leatherette interior. Perma Shine $6288

DOWNTOWN
AT
SPEEDWAY
VOLKSWAGEN,
PORSCHE, AUDI
971 YATES ST.
at VANCOUVER
Dealer Licence
No. D-5180
385-2415

1973 PINTO HATCHBACK, 56,000 miles, good condition, highest offer. 479-3021.

1977 MAZDA GLC DELUXE, low mileage, offers on $3400. 595-4239.

1978 FIREBIRD FORMULA, fully equipped, $7900. 388-4752.

1967 PARISIENNE, $400 OR best offer. Phone 383-6073.

WILLE
Dodge • Chrysler

Many More
To Choose From

78	Omni	$4895
78	Volare	$5295
77	Monarch	$4995
77	Cordoba	$5895
77	Mazda GLC	$2995
77	Aspen SE wgn	$5495
75	Dart	$3395
75	Cordoba	$4195
74	Lincoln	$4495
73	Toyota 23,000 m	$2495
65	Dodge Dart	$1095

Many More
To Choose From
3200 DOUGLAS
AT CLOVERDALE
382-2313
MON. TO FRI. 9 TIL 9
SAT. 9 TIL 5. DL5881

PALM
MOTORS

CREDIT
Good or Bad
WHO CARES
WE FINANCE
NO CO-SIGNERS

Let us help re-establish your credit. Separated, divorced, old age pensioner, single, male or female. You qualify. Buy and pay at same location. Cars from $150 down and payments as low as $10 weekly.

Instant
"NO-RED-TAPE"
CREDIT
Walk In, Drive Out
3342 Oak St. 386-8385

PACIFIC
mazda
PEUGEOT

7-DAY
MONEY BACK
GUARANTEE!

73 MAVERICK
6 cyl., auto., P/S, only 40,000 one ower miles! $1995

69 MUSTANG 2.6
P/S, P/B, deluxe trim pkg., $6195

78 CONCORD
6 cyl. A/T, Showroom condition, only 3,000 Km. $4695

69 CUTLASS
2 door hardtop. $1495

a385-1541 D 5253
Blanshard and Johnson

P.M
Painter Motors Ltd.

- 75 Vega HB auto economy plus
- 74 Thunderbird loaded
- 74 Dart 2 dr hdt, auto, ps, pb
- 74 Maverick 4 dr 6 auto, ps, pb
- 73 Cougar XR7 V8 auto, ps, pb
- 73 Mach I 44,000 orig. mi, stock
- 73 Challenger 340 4-spd console
- 73 Charger 383 auto ps, pb
- 70 Firebird V8 auto ps pb, sharp
- 69 El Camino V8 auto, canopy
- 69 Cougar V8 auto all stock
- 68 Mustang GT Fastback black
- 68 Cutlass Black and Beautiful
- 64 Cuda FB California model

SPECIALS

76	Astra auto	$1050
72	Courier PU	$1300
68	Montego Covert.	$1995

TRADES WELCOME
BANK FINANCING
O.A.C.
1513 Quadra at Pandora
D5802 385-0122

Specialty
MOTORS LTD

2-DR HDTS
- 68 Olds Delta 88
- 70 Plym Duster
- 77 Olds Cutlass Salon
- 69 Roadrunner
- 70 Olds 442
- 68 Chev Malibu
- 74 AMC Javelin SST
- 69 Dodge Charger
- 67 Ford T-Bird
- 69 Buick GS
- 70 Dodge Volare
- 74 Mercury Meteor

STATION WAGON
- 75 Dodge Monaco 9 pass.
- 76 Plymouth Fury
- 76 Pontiac LeMans
- 69 Chev Beaumont

Victoria's Greatest Selection
of Specialty Cars
381-5544
SPECIALTY MOTORS LTD.
2936 Douglas DL6033

PALM
MOTORS

PRICES SLASHED

75	Astre AT	$1248
74	Pinto	$1387
73	Ford PU	$1587
73	Pontiac AT	$1225
72	Torino AT	$1482
72	Colt SW	$1345
72	Hornet	$699
70	Spider	$980
69	Chev	$720
66	Envoy SW	$189
63	~~Hillman AT~~	$249

3342 OAK ST.
DL5260 386-8385

73 PLYMOUTH SEBRING 2 door hardtop, power steering, power brakes, $1395. 1970 Jeep 4 wheel drive, [illegible] condition, $1895. 1957 Cadillac, top condition throughout, $1295. 1970 Chrysler, 2 door hardtop, good condition, $1295. 1972 Gran Torino, 4 door sedan, top car, $1195. 1971 Buick Skylark, 4 door sedan, $995. 1973 Plymouth sedan, $995. 1970 Olds, 2 door hardtop, $795. 1970 Volkswagen Beetle, $995. 71 Pinto, $495. 64 Ford Country Squire station wagon, $350. 1968 Oldsmobile Vista Cruiser, $995. All cars open to offers. Super Motors Ltd. 2538 Government St. DL-5015. 385-0031. After hours, 382-1559.

'69 BUG, NEEDS SOME WORK, offers on $550. 386-0792.

65 RAMBLER CLASSIC, 4 door, running well. $245. 385-9305

1972 VW TYPE 311 FASTBACK, 1600 cc fuel injection engine. New disc brakes, muffler, paint and generator. Good mechanical condition, interior and body A-1, city tested til June 1980, 34 mpg highway, 26 mpg city. $1975. 595-4807, 2311 Musgrave.

1968 COUPE DEVILLE. SPOTless, looks and runs like new. Everything powered except the ashtrays. If you admire Caddy's you will love this one. Owner retiring and plans world travel. Best offer over $2500 takes it. 383-9332 evenings.

CLASSIC
1959 Thunderbird 352, auto, power windows, seats, brakes, steering. Custom radio, new wide white walls, immaculate condition, classic car only $5700. Free membership in Square Bird Club. 658-1057.

1975 MONZA 2 PLUS 2 V8, AUTOmatic, power steering and brakes, White, with a Firethorn cloth interior, tilt wheel and many more extras. 20 mpg, TA radials, 55,000 highway miles, hard to replace, very clean. $3895 or make an offer. 652-1329

MUSTANG
'72 Fastback, V8, auto, ps, pb, a local car in good running condition. Open to any reasonable offer. PAINTER MOTORS LTD., 1513 Quadra, 385-0122, D5802.

WHEELS AND DEALS
You buy or sell. This Sunday, July 15th. See ad under Coming Events. Happy Valley Auction Centre. 3504 Happy Valley Rd. 478-6293.

'70 CHEV MONTE CARLO, 2 door hardtop, rebuilt Hi-Perf. 350, 12 bolt 4.11's, sway bars, Rally wheels, power steering, power disc brakes, much more. Serious inquiries only. $3,500 obo. 479-9507.

IMMACULATE
1975 Monte Carlo 2 door, 350, V8, ps, pb, six Michelin radial tires. Vinyl Landau top and good paint. Excellent mechancial condition. $3900 or best offer. 479-4051 after 4pm

FIREBIRD
'67 Pontiac, V8, auto, ps, pb. Was $3295, Now Only $2995. PAINTER MOTORS LTD., 1513 Quadra, 385-0122. D-5802.

MUST BE SEEN
'73 Olds Delta 88 Royale, loaded. Air, power windows, etc. Low mileage. In mint condition. Many extras. Reasonable. Phone 383-3304, after 7 pm or 384-8075, pager 651.

1974 FIAT 128 SPORT COUPE, 4 speed, 48,000 miles. New paint, new tires. 35 mpg. am/fm stereo, Pioneer dual tone speakers, cruise control. Recent tune up. $2,300 or closest offer. 386-9625 after 6.

Sidney Car Mart
WHERE YOU GET QUALITY
AT A DISCOUNT
Cars, Pickups and Vans
9757 5th St. D01591A 656-2432

240Z
'71 Datsun 4-spd, buckets, new paint. A hard car to find for only $3895. PAINTER MOTORS LTD., 1513 Quadra, 385-0122, D5802.

'78 AUDI 5000
Fully factory equipped, $4000 off new price. YATES AUTO SALES LTD., 905 Yates, 388-7722. D-01610A.

69 Austin America
Good condition. Great gas mileage. $1195. PAINTER MOTORS LTD. 1513 Quadra, 385-0122. D-5802.

CIVIC
77 Honda HB, 4 cyl., 4-spd., $3395. Trades Welcome. PAINTER MOTORS LTD., 1513 Quadra, 385-0122. D-5802.

COUGAR
69 XR7 351, auto, buckets, p.s., p.b. $2695 PAINTER MOTORS LTD., 1513 Quadra, 385-0122. D5802.

CORONA
73 Toyota 4-dr. sedan, 4 cyl. 4-spd. Just tested. $2295. PAINTER MOTORS LTD., 1513 Quadra, 385-0122. D5802.

69 ONE OWNER
Hard top Pontiac Sports Sedan, radial tires, 340 cu. in, trailer hitch, top condition. $1595, offers. 592-3362.

59 FAIRLANE 500
One owner, 88,000 original miles, excellent running condition, needs some body work, best offer. 382-2305, after 6.

76 CHEV SUBURBAN
Top line ¾ ton Silverado Estate Wagon, 454 V8, all options including air, cruise control-like new $7,500. 752-3393 Qualicum Beach.

'54 FORD VICTORIA 2-DOOR hardtop, 289 3-speed synchromesh floor shift, many flathead parts including 3-speed trans and electric overdrive, best offer. 656-2489.

1973 MERCURY METEOR, hardtop, V8 motor, 400 cu.in. displacement, Rideau 500, power brakes, steering, radio, good condition, tested. One-owner. $3500. Phone 5-7 pm, 595-5352.

IMMACULATE
73 Plymouth Satellite Plus, 318, 2 door, vinyl roof, beautiful interior and exterior, bucket seats, console, factory wheels, $2,495. 477-2296 after 6.

1977 CAMARO, LADY OWNED and driven, type LT 350, power steering, power brakes, 8-track, only 16,500 miles, excellent condition, $6500. Call after 6pm, 479-5315.

1978 CAMARO, 350 4-SPEED, power steering, power brakes, console, gages, tilt steering, radio, tinted glass, ralley wheels, spoilers, ralley suspension and much more. $6800. 478-9680.

1976 MERCURY MARQUIS, 4 door V8 automatic, power steering, power brakes, cruise control, air conditioning, 54,000 miles, excellent condition, $4250 or best offer. 478-6853.

1974 CAMARO, 350 V8, 3 SPEED automatic, shift kit, good rubber G60-14 rear and G70-14 front, radio, tapedeck. Very good condition. $5,300 or nearest offer. 477-4965 anytime.

1969 POLARA 500, 2-DOOR hardtop, V-8, automatic, power steering, power brakes, radio, trailer hitch, just tested, 63,000 miles, excellent condition. $995 firm. 652-4685.

1966 IMPALA 4-DOOR, VINYL hardtop, 327 automatic transmission, power steering, power brakes, very clean throughout. $600 or best offer. Phone 385-8983.

1977 CADILLAC SEVILLE
All available options including moon roof, beautiful colour package. 16,000 original miles, immaculate condition. $17,900. 721-5494.

1978 ASPEN CUSTOM 4 DOOR saloon, power steering, power brakes, slant 6 engine, radio, radial tires. Lady driven. 6000 miles. As new, $5000 firm. 656-5109 after 6 pm

RARE
1957 Plymouth 2-door coach, showroom condition, V-8, 3-speed push button automatic, white walls. Wide open for offers. Asking $5000. 656-4606.

V8 HORNET SPORTABOUT
1974 360 cu. in., power steering, power brakes, tilt, air, am/fm, radials, 41,000 miles. Excellent condition. $2900 or trade for pickup. 477-5108.

1965 MUSTANG, 289 V8, BLACK interior, nice condition, $2000. 382-5894.

1972 VW 411, STATION WAGON, new clutch, radio, $1800. 592-6998.

1966 GALAXIE XL500, AUTOmatic, p.s, p.b, $950 or best offer. 385-6776.

1976 VW RABBIT DELUXE, AM/FM, Michelin radials, 24,500 miles, $3,795. 384-7372, 383-8529.

THREE
POINT
MOTORS

MERCEDES
79 300 DIESEL
All the standard Mercedes-Benz luxury features plus dark blue metallic finish, electric sun roof, and AM/FM station-seeker stereo cassette. Less than 5,000 km. Priced at $27,115.
($1,500 less than new)

MERCEDES
79 240 DIESEL
Automatic, power steering, power disc brakes, cruise control, electric sunroof, and AM/FM radio. Less than 5,000 km. Priced at $20,995.
($1,500 less than new)

MERCEDES
78 450 SL
Only 8,000 kilometres on this gorgeous dark brown metallic sports coupe/convertible. Priced at $38,990
($4,000 less than replacement cost)

MERCEDES
78 300 DIESEL
Automatic, power steering, power disc brakes, climate control, cruise control, AM/FM stereo. Only 23,000 km. Priced at $22,375.
($4,000 less than replacement cost.)

MERCEDES
73 280
Powered by twin-overhead cam 6-cylinder gasoline engine with automatic, power steering, power disc brakes, air conditioning, AM/FM radio and tape deck, and sun roof. Sold new by us and regularly serviced by us. $12,775.

CONTINENTAL
78 MK V
Immaculate dark maroon. Bill Blass Edition. Moon roof. $16,975.

280Z 2 + 2
Silver metallic with black vinyl roof — sunroof, radio, tape deck. (76) $8,995

VOLVO 164
Metallic beige, velour seats, automatic, power steering, sun-roof, AM/FM radio ('75) $6,289

78 ACADIAN
Only 11,000 km. on this sparkling white four-door hatchback, automatic. $4,795

77 DODGE PICKUP
Custom 200 Camper Special with canopy. Automatic, power steering, power brakes, radio. Only 11,000 miles. $7,995

77 FORD WAGON
Like new LTD II automatic, power steering, power brakes, custom roof-rack, radials, only 13,000 miles. $6,795

77 DODGE VAN
Silver Tradesman 200 Custom with mag wheels, wide tires, bucket seats, automatic, power steering, power brakes, radio. $6,495

OPEN 'TIL 9 P.M.
Government
at
Hillside
385-6737
DL 00740A

1973 Z28 CAMARO, EXCELlent condition, offers. 748-4876 Duncan.

1973 TOYOTA MARK II. 6 cylinder, 4 speed, $700 or best offer. 656-6639

1972 CORTINA WAGON, 36,000 miles, new paint, $1,850. 479-9715 after 5.

BLUE 1965 MUSTANG, PINstripping, automatic. $2500 firm. Serious inquires only: 595-7550.

1968 FORD FALCON STATION wagon, V6, running order. Best offer. 721-3590.

1974 FIAT 128, 2 DOOR SEDAN, excellent condition. Only 34,000 miles. $2,000. 384-5095.

[illegible] PLYMOUTH FURY III, 2 door hardtop, excellent condition. 477-2704.

1964 IMPALA SS, CHROME complete, very clean, after 5 pm, 382-4809.

1973 AUDI, 100 LS, 4 DOOR, 4 speed, excellent condition, $2595. 479-8528.

1974 HONDA CIVIC, STANdard, 40,000 miles, carrier, $2395. 478-6338.

1972 CRICKET, 29,300 ORIGInal miles, 4 speed, 4 door, $1450. 598-6317.

1974 124 FIAT SPIDER, GOOD all around condition, new rag top, $3800 or best offer. 595-4126.

1956 DODGE, PARTIALLY REstored. $600 or best offer, 479-4421 between 8-5 or 652-4748 after 5.

1969 VIVA, GOOD CONDITION, 2-door, 4-speed, new paint. Phone 656-5853.

66 PONTIAC LAURENTIAN, 4 door hard-top, p.s, auto, 283 V8, offers. 386-3546.

PETER
POLLEN
FORD

USED CARS

79	VW Scirocco	$ 8,900
79	Mustang Ghia	$ 8,600
78	Olds Cutlass	$ 5,400
78	Caprice Clas.	$ 5,600
77	Monarch	$ 4,700
77	LTD II a.c.	$ 4,700
76	Pinto	$ 2,800
75	Dart Slant 6	$ 3,700
74	Buick 2 door	$ 3300
72	Cortina A.T.	$ 1,400
72	Skylark 2 door	$ 2,500

4X4 TRUCK
SPECIALS

77	Ford F250 red	$ 6,900
77	F250 w/winch	$ 7,200
77	GMC ¾ ton	$ 6,700
75	GMC mint cnd.	$ 5,800
77	F150 Stpsd swb	$ 5,900
78	Bronco	$ 8,400
77	Jimmy 9,500m.	$ 8,500

The Above Seven
4X4 Trucks
Are All
In Excellent Condition

ON THE SPOT
BANK RATE
FINANCING

7-DAY
MONEY BACK
GUARANTEE

384-1144
YATES and COOK
Dealer No. D 5373

1968 OLDS TORNADO. FULLY equipped, excellent condition, $2195. View at Dunsmuir Super Service.

1966 FALCON, 4 DOOR, 6 CYLINder automatic. New transmission. $375. 771 Station Road, Langford.

1971 MONTE CARLO, RECENT gold paint and tires, super road car, $1650. Phone Dick, 656-3966; evenings, 656-5751.

1979 MUSTANG
4 cylinder, 4 speed, still on warranty. Great fuel economy. Best offer. 386-7192.

ONLY 36,000 MILES IN 20 years, with 1-owner, 35 MPG, 1959 Ford Consel. $750. Tested til June 1980. 382-2004.

YOUNG INSPIRING MECHANics delight, 1967 Cortina Deluxe, automatic, runs but over heats, $295 or offers. Phone 652-1580.

1978 HONDA CIVIC HATCHback, excellent condition, 27,000 kms, $4200. 595-2272 evenings and weekends.

1978 TOYOTA COROLLA, 4 speed, $3495. E and K Motors, 642 Burnside Rd East, 383-6231, 652-3134. DL5811.

1978 PLYMOUTH FURY STAtionwagon, $4800, fully loaded. 478-8793.

73 VENTURA, 350 4-SPEED, good condition, low mileage, plus extras, $2800. 595-1633.

73 MAZDA 808 COUPE, AUTOmatic, good reliable car, just tested, 478-8436.

74 MUSTANG II, 4 SPEED, RAdial tires, pin striping, excellent condition. $3500 598-8759

1959 AUSTIN CAMBRIAN good running order, spare parts galore. $160. 595-6153.

1973 DATSUN 510, APPROX. 1,000 miles on new motor, asking $2800. 383-6140 evenings.

1978 HONDA 2 DOOR SEDAN, sunroof, radio, low mileage, $3995. 385-1335.

1974 COMET 4 DOOR, GREEN, 58,000 miles, excellent condition, $2150. 382-3010 after 6pm.

1971 DATSUN 510 COUPE, 4 speed, radials, tested, $1500. 382-0092.

1975 HONDA CIVIC, 24,000 miles, radio, tach, Shelby mags, $3150, 386-7563.

1975 PONTIAC ASTRA, GOOD condition, new brakes, tested, 35,000, $2000. 383-8596 or 479-3344.

1978 MINI
on warranty, one owner. 384-4372.

1973 DODGE CHALLENGER, 340, 4-barrel, 4-speed, $3800 or best offer. 477-5820.

1974 DELUXE PINTO SQUIRE wagon, city tested July 6th, 35,000 miles, extras. Sacrifice, $2100. 592-3752.

1972 PONTIAC 4 DOOR HARDtop, power steering, power brakes, best offer. 478-6832.

1964 FORD, 6 CYCL. GOOD ENgine, radio, $325. 382-6639.

71 VW BEETLE AUTOMATIC, good condition, $1400. 479-7533 evenings.

1966 BUICK SPECIAL. GOOD condition. Two new tires. $950. 479-0069.

TRAILER TOW, 1-OWNER, '71 Dodge Coronet, 383 auto, loaded, 41,000 miles. $3195 firm. 385-0806.

1975 HONDA AUTOMATIC, with radio, 34,000 miles, $2800. Offers taken. 477-5361.

FOR SALE, 1967 FORD HEAVY duty Econoline, asking $500. 385-0236.

73 THUNDERBIRD. POWER steering, power brakes, air, low mileage. $4200. 382-6177

1974 HONDA CIVIC HATCHback, 51,000 miles, offers. 658-8086 after 6 pm

'68 BARRACUDA CONVERTible, best offer over $1200. 388-4755.

1974 RED AND BLACK GREMlin X, 6 cylinder automatic, 595-8341.

1977 GRAN FURY BROUGHAM, every option, mint condition. $7600. 479-8058.

1977 MAZDA, NICE CONDItion, fold down rear seats, $3175. 477-6468.

1972 LTD BROUGHAM, AIR conditioned, loaded, $1700 or best offer. 382-9295.

1965 PLYMOUTH SPORTS fury III, open for offers. 385-0458.

MUST SELL
1974 Mercury Comet, 250 V6, asking $2,200. 382-1057 before 12 noon.

1971 DODGE COLT, 2 DOOR hardtop, excellent condition, $1,000. Just tested. 477-2193.

1973 FORD LTD, 40,000 MILES, first offer on $1100 takes. 749-3749 after 9 pm

75 CHEVY VEGA PANEL STAtion wagon 2 door, 38,000 miles. Ask for Tony, 477-9386.

1962 CADILLAC COUPE DEVille, mint condition, $3600. 748-9836.

150 CARS FOR SALE

McCALLUM
DATSUN
VOLVO

WE
ARE
#1
FOR
VOLVO

76 VOLVO 264
GRAND LUX

V8, fuel injected engine, auto trans, 4 dr. luxury, leather interior, sunshine roof, air conditioned, power windows, p.s., power disc brakes all wheels, BCAA tested.

ONLY $9995

73 VOLVO
1800 ES WAGON

1800 CC, fuel injected engine, 4 sp. trans with overdrive, 3 dr. luxury leather interior, AM/FM, power disc brakes all wheels.

Very Rare Model, Low Miles, BCAA Tested.
ONLY $6995

75 VOLVO 245 DL SW
75 VOLVO 245 DL SW, auto
74 VOLVO 145S SW, auto
74 144E

78 TOYOTA Celica GT
78 DATSUN 510 SW
78 DATSUN 200 SX
77 VOLKSWAGON Rabbit
76 TOYOTA Corolla

79 CORVETTE L82
78 GRANADA Ghia
77 CHEV Impala
PLUS MANY MORE

BCAA INSPECTED FOR YOUR PROTECTION

BANK FINANCING AVAILABLE

McCALLUM
DATSUN
VOLVO

McCallum Motors

DOWNTOWN
1101 Yates at Cook
382-6122 D-5603

COLWOOD
1836 Island Hwy.
478-1741 D-5603A

PLIMLEY

BRITISH LEYLAND
1010 Yates
382-9121

78 Firebird	$6995
78 Honda Accord	$6295
78 Horizon	$5695
77 Dodge Aspen	$4495
77 SAAB AT	$8495
77 Cougar	$4694
77 Cadillac	$12,495
77 Cordoba	$6495
76 LeMans SW	$5195
74 Datsun B210	$2695
74 Datsun 260Z	$5995
74 Fiat 128	$2495
73 Toyota PU	$2895
73 Pinto SW	$2395
73 Capri 2 door	$2695
73 Datsun 610, SW	$2895
73 Toyota SW	$2995
62 Austin A60	$695

Open Thurs. and Fri. eve. 'til 8:30
Dealer Licence 592

1968 2-DOOR PONTIAC PARISIENE, automatic, tested till January 1980. $1200 or best offer. 477-2073.

1973 DATSUN STATION wagon, 2 spare wheels complete with snow tires. Tested till March 1980. $1600 or best offer. 477-2073

68 CHEV IMPALA, V/8, POWER steering, power brakes, automatic, needs work. $300. 383-9688 after 5.

79 MUSTANG GHIA II, LOCALLY owned and driven by lady, low mileage, options, $6500. 595-2592 after 7.

1975 MALIBU CLASSIC, 33,000 miles, automatic, power steering, power brakes, 2 door hardtop, vinyl roof. $3800. 595-5257.

1970 LINCOLN CONTINENTAL, 2 door coupe, leather, cruise, air, all power, $3500. 598-7246, 1731 Rockland Ave.

1969 MERCURY MONTEGO MX, 2 door hard-top, excellent condition, $1100. Phone after 5:30, 592-9847.

66 COMET CYCLONE, 289 V8 automatic, rebuilt transmission, good condition. 385-1346 after 12:30.

1964 THUNDERBIRD, REBUILT engine 390, black interior and exterior, excellent condition, $4000 or best offer. 479-9868.

64 CHEVELLE, DEMO CAR, $75. 384-0339

TWO FOR THE PRICE OF ONE. One 67 Firebird, with 396, needs transmission, $1000. 74 Fiat X19. Black with rebuilt trans, and new clutch. Excellent condition. $7000 or best reasonable offer. 479-4052

'75 FIREBIRD
One Owner. 24,000 miles. Yates Auto Sales Ltd., 950 Yates, 388-7722. D-01610A.

HONDA
1977 Civic. Blue. 4 speed. AM/FM radio. One owner. 17,000 km. Asking $3500 592-3601

1976 CAMARO, 1-OWNER, V8, automatic, power steering, power brakes, radio, 31,000 true miles. Asking $5195. 598-1525 after 5 pm.

1974 VOLKSWAGEN BEETLE, recent Volkswagen diagnostic check. Two new tires, two snow tires, CB radio, recently tested. $2350 or best offer. 474-1781.

'69 BUICK WILDCAT, 2-DOOR hardtop, 430 4-barrel, power steering, power brakes recently done. Good condition. $1150 or offers. 658-5644, Ron.

1975 MUSTANG II, 2-DOOR coupe, bucket seats, vinyl top, exceptionally clean. $3895. 382-5701.

WE CAN SUPPLY ANY MAKE of car or truck - Call Les Carr at Bridge St. Motor Company Ltd., 388-5714, evenings 721-3798. DL00627A.

MUST SELL
1978 Mercury Zephyr Wagon, automatic, power steering, power brakes, radio, air, intermittent wipers, winter tires. 386-3137.

1968 DART GT, 2-DOOR HARDTOP, 273 V8, new paint, console automatic, mags and radials T/A's, excellent condition. Offers. 652-3657.

76 MONTE CARLO
Sunroof, many extras. Can be viewed at Friar's Fish & Chips, 2561 Government St. Asking $4,900. 652-1672 after 5.

1928 MODEL AR. FULLY REstored. Two door. Never driven. $8500 or offers. Interested parties only, please. Phone Milt, 479-7441

77 CELICA LIFTBACK, METALlic blue, 5 speed, American mags, radials, louvers, AM-FM. Immaculate condition. 477-8595 between 5-6

65 MUSTANG 289 V8, GOOD INterior, good condition, new engine, transmission and rear end, $2200 or offers. After 5pm. 478-0817 or 478-7949.

1971 VOLKSWAGEN 4 DOOR sedan, automatic, radial tires, tested, new battery, well maintained. $1275 OBO. Phone to view, 385-5637.

1968 MUSTANG GT, GOOD CONdition, $1,600. May be viewed at parking lot 430 Michigan St. If interested phone 386-9442 after 5.

BLACK ON BLACK
1976 COUGAR XR7, FULLY loaded, bucket seats, 8-track stereo, new tires, exceptionally clean. $6495. 382-5701.

68 GALAXIE 500, 2 DOOR hardtop, rebuilt 302, auto, new tires, exhaust, shocks, tested to March 80. Needs front brakes, $450 or best offer. 478-4248.

1974 FORD LTD 4-DOOR HARDtop, air, radials, am/fm, power steering, power brakes, electric windows, $2600 or offers, 652-1273. Wanted large bench vise.

1976 DODGE CORONET, 360 ENgine, power brakes, steering, windows, wired for travel trailer, with equalizer hitch. $3500. 477-6072

67 CHEVELLE MALIBU, 2 door hardtop. High performance 327. 3 speed automatic. Many extras. Must be seen. 479-6008 after 6 pm

1978 PLYMOUTH CARAVELLE, metallic blue, builtin C.B., T bar roof, power antenna, plus more. A must to see at $7600. 112-749-6268.

67 CADILLAC EL DORADO, front wheel drive, bucket seats, power everything. Must be seen. 383-2923 til 6. 382-0330 after, ask for Grant.

1970 OLDSMOBILE, POWER steering, power brakes, air conditioning, power windows, power seats, tape deck, good condition, $1000. 383-0672.

1972 PONTIAC LAURENTIAN 2 door hardtop, blue vinyl top, 352 V8, power steering, power brakes, automatic. $600 firm. 1409 Camosun St. Victoria.

1976 RABBIT, DELUXE model, immaculate condition, factory sun-roof, 32,000 miles, only $4395. Must be seen. Phone 382-3926.

LEAVING PROVINCE, MUST sell, 1975 Pontiac Ventura, 2-door sedan, lovely condition, 6-cylinder automatic, 38,000 miles. Asking price $3475. 592-3641.

1979 HONDA PRELUDE WITH factory air conditioning and sunroof. Steel belted radials, $600 stereo/cassette, $9,000. 112-274-4333.

WIFE WANTS AUTOMATIC, must sell 1978 Datsun 510 wagon, 4 speed, roof rack, snow tires, and more. 16,000 KM. Excellent condition. $5750. 384-0272.

1974 TOYOTA COROLLA 1600, 4-speed, radio, radials, rear defog, excellent running, very dependable. $1750 or offers. 382-9484.

MUST SELL
66 El Camino, 0 miles on new 350 with $2,500 invested, Muncie 4 speed, 411 posi, new wheels and tires, good condition. 745-3344.

1975 FORD CUSTOM 500. Power steering, power brakes, automatic, clean and well maintained. $2295 or best offer. 479-4164

MUST SELL: 73 CHEVY NOVA 6, like showroom condition, $3200 or nearest offer. 1973 Chevy Vega, low mileage, auto, 4 cycl, $1800. 385-5170.

IMMACULATE
All Black 1973 Challanger, Hi Performance 340, automatic, low miles. New Americans, T/A radials. $4700. 652-4856.

40 MILES PER GAL. 77 HONDA Civic. Great little car! Gold, 2-door Hatchback, 4-speed, am/fm cassette, asking $3900 or best offer. 658-8883.

74 BOBCAT VILLAGER SW, automatic transmission, radio, new radials, two radial snow tires and rims. Custom roof rack. $2000 or best offer. 652-4768.

1974 DATSUN B210, AUTOmatic, radio, very sound, well-maintained. $2150. 384-1721, 592-3121, Sports and Classic Cars, 640 Hillside. D5433.

1972 TOYOTA, 1600, AUTOmatic, 4-door, radio, very clean. $1485. 384-1721, 592-3121, Sports and Classic Cars, 640 Hillside. D5433.

1974 VOLKSWAGEN DASHER, 4-speed, radio, exceptionally clean. Well-cared for. $2875. 384-1721, 592-3121, Sports and Classic Cars, 640 Hillside. D5433.

'71 DATSUN 510. LOWERED suspension, rebuilt engine, new brakes, metallic green, mags, etc. Offers on $1795. 592-2117, 592-1644.

1973 WAGON, OLDS VISTA Cruiser, power steering, power brakes, 455 HP, mileage approx. 75,000. $2200 or best offer. 478-6939.

CONVERTIBLE 1970 CHEvelle Malibu, V8, power brakes, power steering, auto, $3500. 384-1249 or 383-8328 Bernie.

DUNE BUGGY FOR SALE. 1600cc dual port, glass body, new engine, open for offers, 474-2092, 474-2515.

VERY RARE 1971 CHEVELLE Malibu convertible, low mileage, excellent condition. Offers over $3000. 598-7346.

1972 VOLKSWAGEN 411 STAtion wagon, 59,000 miles, 2 mounted snow tires, trailer hitch, radio, $2500. 382-0075.

1974 PLYMOUTH SATELLITE, power steering, power brakes, excellent condition, $1850. 478-3871.

1966 PONTIAC PARISIENNE. As is. $100. 479-2649

STOP MOTORS LTD

2524 DOUGLAS
79 Trans Am
78 Parisienne 4 Dr
78 Gran Prix 2 Dr
78 Toyota 2 Dr
77 Chevelle 4 Dr
77 Cordoba
77 Chevelle 2 Dr
76 Cutlass 2 Dr
76 Skyhawk
75 Pinto AT
74 Datsun 710
73 Toyota Wgn
73 Mark IV
72 Chev 2 Dr
71 Montego Wgn
TRUCKS
78 GMC Van
78 Blazer K5
76 Datsun P/U
76 Toyota P/U

Bank Financing Available
LEASE ALL MAKES
MON-FRI., 9-8 SAT. 9-5
383-3635 D02184A 383-8931

EMPRESS
PONTIAC
BUICK
GMC

MANY OF OUR VEHICLES HAVE A CROWN SEAL, 1 YR. WARRANTY ON THE POWER TRAIN! CHECK OVER THESE SELECTED UNITS — FOR YOUR OWN PEACE OF MIND!

75 COMET, 4 door	$2595
77 LE SABRE	$6995
77 CUTLASS	$6195
79 BLAZER	$8495

OPEN
Mon.-Thurs., 9-9
Fri.-Sat., 9-6
2867 Douglas at Topaz
382-7121 D.L.5701

SWIFTSURE MOTORS
382-8811

TRY THESE SPECIAL UNITS

76	Cougar XR7 2 dr. ht, V8, auto, ps, pb, radio, black on black, maroon interior	$5295
71	Charger SE 2 dr. ht, all new motor, trans, rear end, special tires, leather interior	$3895
69	Cutlass S Convertible. 455 V8, auto, ps, pb. Getting rare!	$3495
70	Cutlass 2 dr. ht, 350 V8, auto, ps, pb, very clean unit	$2295
68	Riviera 2 dr. ht, V8, auto, ps, pb, pw,	$1695
72	Chrysler 4 dr. ht, V8, auto, ps, pb, air cond.	$1595
76	Grand Marquis 4 dr. One owner. Fully loaded with only 32,000 miles. Must be seen to be appreciated.	$6,995

- OTHER UNITS —

66	Mustang V8 auto	$2,495
66	Park Lane. One owner	$1,450
69	F100 p/u, V8, 4 spd	$1,450
70	Ford Van Part. Camp.	$1,995
74	GMC ½-ton, 4 spd. V8	$3,495
68	Plymouth 4 dr.	$795
72	Pinto Sq. Wagon	$1,795

"LOOK FOR THE SIGN BEFORE THE RED LION"

MON. TO FRI. 9-8 P.M.
SAT. 9-5 P.M.
3388 DOUGLAS ST.
382-8811 DL 5001

B. MADSEN
MOTORS LTD.

Drive a little further
-Save More

CARS
73 ASTRA Hatchback
76 HONDA Wagon
71 TR6 Roadster
76 TOYOTA Corolla
74 MAVERICK, 4 dr.
78 GRENADA, 4 dr.
72 MONTEGO Wagon
77 MALIBU, 6500 mi.
73 CADILLAC, loaded
76 CAPRICE wagon
74 HORNET Wagon
76 FIREBIRD
72 DODGE Colt

TRUCKS
77 GMC ¾ PU
70 FARGO and camper
75 DODGE Van
72 FORD F250
77 F250 Super Cab
74 DATSUN and camper
77 FORD F250
74 CHEV Van
75 22' Suncamper Motorhome

Plus many more to choose from. Government tested.
OPEN NIGHTLY 'TIL 8
2691 Sooke Rd.
478-5011
DL5450

1976 DODGE FAMILY WAGON. Excellent condition, V8, radials, extras. $3595 o.b.o. 477-5542.

1967 CHRYSLER NEWPORT hardtop, good running order. Needs some bodywork $550. 384-7574.

RELIABLE, ECONOMICAL 1972 Toyota Corona Mark II station wagon, radio, tested, $1495. 383-0405.

CONVERTIBLES
71 Cougar, $3000 or near offer. 73 Pontiac Grand Ville, $3500 or near offer. 382-7235, ask for Eric.

1975 DATSUN 710, SILVER IN colour, low mileage, in very good condition. Standard 4 on the floor. 478-4191, anytime.

1969 CUDA, 2-DOOR HARDTOP, 318 automatic, new tires, new paint, offers over $1200. 384-3717 or 381-5505.

1978 CAMARO, V8 AUTOMATIC, 24,000 kilometers, still under warranty. $6700 or best offer. 592-1143 after 6pm.

1977 TOYOTA CELICA GT, 5 speed, white exterior, tan interior, immaculate, 17,000 miles, asking $5695. 592-1430

'79 CHRYSLER CORDOBA
Immaculate, with only 3,000 miles! Finished in white with soft green landau roof and real leather interior! Bucket seats, console, pasenger recline, 6-way power seat, cruise control, air conditioned, power windows, radio, tape deck, power antenna, V8 automatic, power steering, brakes, etc., etc. Only $9995! Ask for ERROL RICHARDSON, exclusively, at Empress Pontiac Buick GMC Ltd., 382-7121 or res. 383-2465. DL5701.

77 TOYOTA CELICA
2 door Liftback, excellent condition. Low mileage. Contact Don Innes, res. 385-6404 or bus. 382-6122. McCallum Motors Ltd. DL5603.

RARE!
'65 MUSTANG!
This beautiful white car, with red interior, is equipped with standard transmission (3 speed on floor) and 289 CID, V8 engine, in A-1 shape, this will be a collectors item in a few years. For information, call GABBY TASCHEREAU, 382-7121 or res. 652-4202. Empress Pontiac Buick GMC Ltd. DL5701.

FAMILY CARS!
1. 1975 DODGE DART Custom Sedan.
2. 1976 BUICK CENTURY Sedan.
Both cars have automatic transmissions, V8 engines, power steering and brakes. For personal service on these premium cars phone CHARLIE PETERSON at Empress Pontiac Buick GMC Ltd., 382-7121 or res. 592-0458. DL5701.

ECONOMICAL SIX
And very low mileage, make this 1977 NOVA Hatchback a great value. Only 17,000 miles on this one owner, Victoria car! Automatic with power steering, radio, and much more. For more information on this hard to find model, contact MIKE CASTLE, personally, at 382-7121 or Res., 477-1354. Empress Pontiac Buick GMC Ltd., DL5701.

LIKE NEW
And only 12,200 miles, highlight this 1977 FIREBIRD. 305 V8, automatic, power steering and brakes. Finished in seafoam green, and in absolutely immaculate condition! For more information on this premium, one owner car, contact MIKE CASTLE, personally, at 382-7121 or Res., 477-1354. Empress Pontiac Buick GMC Ltd. DL5701.

AVOID FIRST YEAR DEPRECIATION!
'79 SUNBIRD Coupe. Only 2,000 miles, 4 cylinder, 4 speed. For personal service, call BUZZ LORIMER, at Empress Pontiac Buick GMC Ltd., 382-7121 or res. 477-2371. DL5701.

78 PINTO SQUIRE
V6, automatic, steel belted radial tires, roof rack, city tested till June 1980. Full BCAA inspection done. Excellent shape, both body and mechanical. Must be driven to be appreciated. Only $5695.
For appointment to view call:
STEVE SUMMERS
McCALLUM MOTORS
382-9039 D5603 382-6122

HURRY!
Only 29,000 miles on this immaculate, 1974, 6 cylinder, 4 door, VENTURA! Automatic, power steering and radio. For a terrific deal on this premium car, call BILL REYNOLDS, at Empress Pontiac Buick GMC Ltd., 382-7121 or res. 595-0718. DL5701.

'73 FIREBIRD
One owner, V8, automatic, power steering and brakes, radio. Really sharp! Hard to find car! Trades, terms welcome. See MARTIN CUMMINGS, Empress Pontiac Buick GMC Ltd., 382-7121. DL5701.

SMALL WAGON
'78 HONDA Wagon! 4 cylinder, 4 speed, radio. Includes our 12,000 mile or 12 month, Crown Seal warranty! For personal service, call BUZZ LORIMER, at Empress Pontiac Buick GMC Ltd., 382-7121 or res. 477-2371. DL5701.

'73 CHALLENGER
340 4-spd, buckets, console, red with black interior. A good looker for only $3495. PAINTER MOTORS LTD., 3005 Douglas St., 388-6195. After hours 478-0790. D5802.

CADILLAC
Locally driven 1976 Sedan de Ville with only 15,000 mi. A rare opportunity to own the last of the full size models. $10,900. Trades welcome. GEM MOTOR SALES (1973) Ltd. 480 Esquimalt Rd., 382-7195. D00058A.

CORVAIR OWNERS
And Collectors. 1966 Corvair Monza 2 door, Hardtop, 110 Horsepower, 4 speed, 30 MPG, 54,432 original miles. Excellent mechanical condition. Good glass, tires, radio, new muffler, car manual, etc. $595 or nearest offer. 656-2323.

GAS SAVER!
1978 AUSTIN MINI! For personal service on this immaculate car phone CHARLIE PETERSON at Empress Pontiac Buick GMC Ltd., 382-7121 or res. 592-0458. DL5701.

MUSTANG LOVERS
We have a 1974 Mustang 2 door, with many extra features. For more information on this fine car please call
DOUG FOSTER
McCallum Motors Ltd.
1101 Yates St. DL5603
382-6122

CHARGER!
'73 — 383 — auto, ps, pb. Red with black vinyl top and interior. A sharp car at $3495. Trades Welcome. PAINTER MOTORS LTD., 3005 Douglas St. 388-6196. After hours: 478-0790. D5802.

SUNROOF ... ASKING $6295
... At no extra cost we will include a 1978 Datsun 510, 4 door station wagon in excellent condition. Call
DOUG FOSTER
McCallum Motors Ltd.
1101 Yates St. DL5603
382-6122

PRACTICAL
1975 Dodge Dart, 2 dr., 6 cyl. auto, radio. Hard to find economical model. Clean and tested. $2,995. GEM MOTOR SALES (1973) Ltd., 480 Esquimalt Rd., 382-7195. D-00058A.

A REAL BUY
1977 Chevrolet Impala, 2 door, V8, automatic, ps, pb, radio, tilt steering wheel. Silver with red vinyl roof, mint condition, 8600 miles. $5795. Call BILL WESTFALL at 592-0211 or 382-6122. McCallum Motors Ltd. DL 5603.

CLASSY T BIRD
Beautiful white and wine 1979 Thunderbird. Opera windows, mag wheels, under dealer warranty, must sell, $8000 firm. Call Arlee 386-3494 24 hours or 384-5155.

1975 VEGA
Station Wagon
only 39,000 miles, red, new tires, new clutch, excellent condition, easy on gas. Must sell. $2100 or best offer. Phone Bus. 595-5131, ask for Fred or Res. 479-0428.

1974 MUSTANG II GHIA
Immaculate condition, 20,000 miles, 6 cylinder, ps and pb, vinyl top sunroof, radio, etc. Ask for ERROL RICHARDSON, Empress Pontiac, 382-7121 or 383-2465. DL5701.

1969 BARACUDA FASTBACK, excellent condition, for information phone Victoria, 384-5409 or Duncan 748-2936.

Brian Holley MOTORS LTD.
SUBARU
VOLVO

GOOD CLEAN CARS
PRICED TO SELL

Most BCAA Inspected
ON-THE-SPOT
BANK FINANCING

69 BUICK Wildcat
1 owner, loaded
$1395
72 VOLVO 142
$2795
73 VOLVO Deluxe 4Dr.
$3595
74 COURIER Pickup
$2795
74 VOLVO 144 GLA
$5795
74 DODGE Stn. Wgn.
$2995
74 VOLVO 144 auto.
$5195
75 DATSUN B210
$2195
76 FORD Granada
$4595
76 ACADIAN Auto
$3195
76 PONTIAC Ventura
$4795
77 SUBARU Stn. Wgn.
$4195
77 DATSUN 200SX
$5995
78 SUBARU Htop
$4995
78 PONT. Parisienne
$6995
78 HONDA Civic S.W.
$5195
79 PONTIAC Acadian
$4595
80 BUICK Skylark
$7195

BCAA INSPECTED
BANK FINANCING
BRIAN HOLLEY
VOLVO
Douglas at Cloverdale
DL5141 384-1161

METRO HONDA

"Specializing in Used Imports"
RECONDITIONED
ECONOMICAL
GAS SAVERS!

79 Accord, 5 speed
78 Honda, a/t
78 Courier pickup
78 Honda h/b
78 Accord, 5 speed
77 Datsun pickup
77 Civic h/b
76 Dasher a/t
75 Rabbit a/t
75 Civic 4 speed
75 Mini
75 Scirocco
75 Corolla 2 dr.
75 Colt a/t
75 Datsun wgn. a/t
75 TR7
75 Datsun pickup
74 Fiat X19
74 TR6
74 MGB
74 Midget
74 MGB
73 Audi 4 door a/t
73 VW Safari cmpr.
73 TR6
72 MGB
64 VW Beetles

100% bank financing O.A.C.

Wide open 9-10
Saturdays 9-6
2151 Blanshard 388-6921
DL 1627A

METRO HONDA

76 TOYOTA CELICA GT AND HB, 5-speed, 25,000 miles, as new condition. Offers. 479-3588, 479-3157.

1974 BUICK REGAL, V8, 2 DOOR hardtop, power brakes, power steering, real sharp, $2795. 477-3002.

75 VEGA HATCHBACK GT, automatic, radials, radio, blue with white interior, 35,000 miles, asking $2200. 388-6654 after 5.

1975 FORD ELITE, POWER steering, power brakes, stereo, 2 door hardtop, fully equipped, $3200 or offers. 385-5459.

1974 CAMARO 350, AUTOMATIC, power steering, power brakes, air conditioning, radials, new paint. $4000. 384-2367 after 5 pm.

RELIABLE TRANSPORTAtion, 68 Valiant standard, offers. 1123 Goldstream Ave after 5pm, 478-2955.

1965 BEAMONT SPORTS DEluxe, fresh 454, mint stock exterior, new paint, brakes, tires and carpet, $2850. 598-1709.

EXCELLENT CONDITION 1978 Trans Am, 400 cu. in, special edition gold, low mileage, $8000 firm. 642-3138.

1977 CELICA LIFTBACK, black, AM-FM, radials, very clean. $5200 or best offer. 383-3384.

De Pape

MERCEDES
73 450SL convertible and hardtop, auto, ps, pb, pw, air. Exceptionally nice.

DIESEL
79 Mercedes 300D, 4-dr, air, stereo, sunroof plus all power options. 7000 miles. Save thousands!

MERCEDES
74 280 C coupe, auto, ps, pb, pw, air, stereo. Very well maintained, excellent history. This model is very hard to find. Test drive it soon!

79 Audi 5000S, 5 spd, as new.
78 Cadillac Seville, low miles.
77 Peugeot 604, 4 dr, V/6 loaded.
71 Mercedes 280SL Hdt. convert.
78 Cadillac Coupe de Ville
74 Mercedes 280 Coupe
73 Mercedes 280, 4.5, 4 dr.
74 Datsun B210. Bargain!
71 Toyota 1600. Bargain
78 LEBARON air loaded
73 AUDI FOX, std. Clean!

Open 8:30-5:30 Closed Sat.
DePAPE MOTORS LTD.
Indoors at 779 Pandora
384-8035 D-5311

1969 MERCEDES BENZ, 280 SE, sun-roof, radio, power steering, etc. In mint condition, 387-6366 or 595-7041, ask for Graham.

1968 BEAUMONT, GOOD CONdition. Summer and Winter tires. No reasonable offer refused. Victoria Press Box 620.

1959 EDSEL HARDTOP, equipped, excellent running condition. $4000.00, phone 112-748-4795.

1968 CHEV IMPALA CONVERTible, automatic, with headers, power brakes, power steering, windows, tilt wheel, $1600. 642-5640.

1972 DODGE DART 4 DOOR. Economical 318, automatic, 42,000 miles, excellent shape. $2,500. 479-4554.

2 DOOR, 1968 FORD FAIRLANE, good condition, $800. Call Helen at 388-0780 after 5 pm. For viewing 2057 Allenby St.

1977 PLYMOUTH ARROW 200. 2-door, hatchback, 5-speed transmission. 30,000 miles. Good condition. $3950. 382-5166.

DIESEL
1978 Peugeot 504 auto, as new, many extras, low miles, offers, 112-748-1790.

1974 ASTRA PANEL WAGON, no rust, runs good, little trans and body work, driveable, not tested. $450 or best offer. 382-0872.

1977 FIREBIRD ESPRIT DEluxe. Excellent condition. 658-8925 after 5, 598-4556 ask for Kevin.

MUST SELL, '76 TOYOTA Corolla, automatic, 4-door, 41,000 miles, excellent condition. $3300 or best offer. Phone 382-0805.

62 BUG, DUAL PORT ENGINE not running. Stereo, tested, extra parts. $250 or best offer. 385-7477.

1974 CELICA GT, 5-SPEED, 48,000 miles, super condition, one owner, Pirellis, 8 track, $3600 or best offer. 479-8477, 721-3525.

1971 OPEL GT, 70,000 MILES, custom cut sun roof, good condition. 1-owner, must sell. $2500 or best offer. 382-5404, 658-5421.

COLLECTOR'S ITEM, 1959 Fleetwood Cadillac, all power, beautiful condition, tested $5500 or best offer. 598-5407.

SUBURBAN 1978 SIERRA CLASsic 25, 4 wheel drive, trailer hitch, large engine, stereo, many extras. $10,500 firm. 652-9121.

1970 PONTIAC PARISIENNE, vinyl hardtop, 350 motor, good mechanical condition. $1050. 658-5535.

1975 DODGE COLT, 2 DOOR, 4 speed, 36,000 miles, new radial tires, good condition, offers, after 5pm. 384-9502.

MUST SELL 57 CHEV 4 DOOR, clean, needs transmission. $500 or best offer. Phone after 6, 385-7426.

1964 PONTIAC PARISIENNE, $100 or offers. Phone 384-0379 after 5.

78 HONDA CIVIC SEDAN, WITH extras, 22,000 km, 383-6964.

1970 PONTIAC V8, AUTOMATIC, good transportation, 383-9626.

64 BEAUMONT, GOOD SHAPE. $900 or best offer. 479-4582

1971 MUSTANG, 351 AUTO, PS, pb, low mileage. $3000. 592-9046.

IMMACULATE, '67 COUGAR, V8 automatic, buckets. 40,000 miles, $2,495. 477-1502.

1949 AUSTIN 2 DOOR, $250 OR best offer. 478-7096.

76 TRANS AM, 400 4 SPEED, with options, best offer, 642-5477.

1964 COMET, BEAUTIFUL body, runs well, 478-9262.

1978 Z28, BLACK, AUTOMATIC, $7,200. Serious inquiries only. 385-9952.

1972 CHEV IMPALA, 4 DOOR, $1495. Good condition, 477-8995.

65 CHEV FOR DEMO CAR, $50. 383-6647 after 4:30.

1961 BUG, GOOD CONDITION, tested, call after 5 pm, 595-8527.

1967 DODGE CORONET, $150. Phone between 4-7. 477-8903.

1969 CHEVY IMPALA 4 DOOR fastback, V8, $1200. 479-3631.

1971 VOLKSWAGEN FASTback. Asking $1,099. 477-2782.

74 TOYOTA CELICA, NEEDS work, $1500 or offers. 382-0746.

CLASSIC
1957 Fleetwood, $1500. 652-2376.

1973 DART SWINGER, SLANT 6, good condition, $1800. 478-9381.

1963 MINI MINOR, $600 OR offers. 598-3691.

1962 CHEVY STATIONWAGON. $300 or offers. Phone 479-2230.

1974 FORD GALAXIE 500, GOOD condition, $950. 658-1050.

1965 VOLKSWAGEN, OFFERS. 383-7837.

'68 PLYMOUTH FURY II. GOOD condition. $650 or offers. 595-7024.

1968 MUSTANG FASTBACK 302, auto, p.s., p.b., $900. 383-3297.

1970 PLYMOUTH FURY, AM/FM 8 track, $395. 595-2689.

'65 MALIBU SS. MANY extras. $2000 or offers. 383-7620.

1976 TRANS AM
33,000 miles, must sell, 656-2082.

1971 MUSTANG GT, [illegible], mags, 302 V8 with shift kit. Power steering, power brakes, hardtop vinyl roof, good interior, good body. $2,300 or offers. 479-8602.

1969 DATSUN, IN GOOD MEchanical condition. 652-2732.

1964 ACADIAN, RUNS WELL, best offer. 478-4753.

1965 COMET STOCK CAR, RACE ready, offers. 382-6018.

69 MAZDA 1500, RELIABLE, IN good condition, 477-6418.

1968 AUSTIN 1100, $650
652-3565

1964 AUSTIN 1100, $150. 479-6380 after 6.

1972 COLT, MAGS, $600. 382-5731.

1977 MUSTANG II HATCHBACK, 302 V8, 4 speed, radio 8 track, vinyl roof, rear air shocks, 30,000 miles. $4,750. 656-1033.

'73 MAZDA 808 COUPE. 7,000 miles on new engine. New brakes and clutch. Body in very good condition. $1695. 656-2937.

'73 CELICA, BODY NEEDS work, motor runs well, with 7 radial tires 4 with mags. $1800. 385-2416 after 5.

151 SPORT, IMPORT CARS

78 TOYOTA CELICA GT
Excellent condition, must be seen. Contact Don Innes, res. 385-6404 or Bus. 382-6122. McCallum Motors Ltd. DL5603.

73 TRIUMPH TR6
One Owner—Sharp!
74 FIAT 124
Spider Convertible—Racey Red!
77 TRIUMPH TR7
One Owner 9,000 mi.
Exceptional!
DePAPE MOTORS LTD.
Indoors at 779 Pandora
384-8035 D-5311

1969 TR6 - V8. PRO-BUILT ALUminum block, 215 cubic inch V8, 230 horsepower, Holley TRW custom headers and dual exhaust, tonneau and boot cover, Michelin radials, no rust, needs paint and minor finishing. $4200. 598-2709

1978 25TH ANNIVERSARY CORvette, 350 automatic, brown with brown leather interior, rear defogger, Am-Fm, cruise control, Vet mags, tilt telescopic power steering, power brakes. $13,200. Ron, 658-5644.

1977 GREMLIN X, BEAUTIFULly maintained, 1 owner condition, 25,000 miles. 4 speed. 258 6 cylinder, mags, AM FM cassette, gauges, bucket seats, black interior, exterior. Will accept small trade. Best offer. 384-6052.

MJB FOR PARTS, 1969 MODEL, engine not in running order. 70% Michelin radials, radio, lights, steering, suspension, rearend, transmission — what have you. Sell all in one package for $350. 592-1541.

2 '75 TR 6'S
YOUR CHOICE $5995
YATES AUTO SALES LTD., 950 Yates. 388-7722. D-01610A.

'74 CORVETTE
Last year of convertible with hardtop. 1-owner. 23,000 miles. Immaculate. Paint job must be seen. $10,500. 721-5001.

1978 TRIUMPH SPITFIRE, 10,000 miles, like new, many extras, will take large motorbike in trade or $5,500, or best offer. 384-5122 between 4:30-5:30 or see at Suncrest Motel, 360 Gorge Rd.

1972 CORVETTE, WHITE WITH black interior, 454 auto, power steering, power brakes, power windows, $7500. Will consider trade on van or older Camaro. 477-3316.

CORVETTE
1979 L82, 4 speed, air, stereo, glass top, mags, tires and much more. $15,500. 477-5963.

1974 MGB, GOOD CONDITION, runs as good as it looks, three tops, AM-FM cassette stereo, offers. Call Janik at 388-4366 or after 5, 385-6950.

1977 CAPRI, 2.8 LITRE, 4-speed, German built. AM/FM cassette, factory undercoating, rally package, 17,000 miles, immaculate. $5600. 382-0675.

1972 DATSUN 510
E-T mags, T/A radials, new paint, brakes, excellent condition throughout, 47,000 miles. $2200. 382-1162.

1975 TR6, LADY DRIVEN, GArage kept, AM radio, five new radials, low mileage, excellent condition throughout. 595-1642.

BABY SALE
1977 Camaro Z28, 350, 4 spd. Craig AM FM. Cassette. Pinstriped. Most options. 479-6821.

BLACK 78 CORVETTE, NO reasonable offer refused. Days, 385-7711, local 30, Tony. Evenings, 478-7577

'77 TR7. UNIQUE TRIM, COLOR and wheel options. Well-maintained and moderately priced. 385-1250.

MUST SELL, 1976 BMW 530I, IMmaculate, loaded, $11,500 firm. Phone 112-746-4474 8-5 weekdays. 749-6134 evenings.

1974 DATSUN 260Z, AM-FM radio, mag wheels, radials, excellent condition. $5500. Call Gordon English, 382-2116, 479-5613.

1969 MERCEDES BENZ, 280 SE, sun-roof, radio, power steering, etc. In mint condition, 387-6366 or 595-7041, ask for Graham.

VERY TIRED '71 MGB - G.T. Body shot but exc. for spares. Call Toni 537-5577 days 537-2757 eves. or weekends.

BMW RENAULT
CAPITAL CITY AUTO LTD.
1750 GOV'T 386-7508

CLASSIC
RARE MODEL
59 Austin Healy, 100-6. Finished to perfection. Over $10,000 invested, including 67 running gear. Completely rebuilt. 3 tops. A must see for only $8000. Require larger vehicle. Consider Mercedes or Volvo in trade, same condition. For appointment to view please phone Stephen 385-1213.

1976 TRANS AM, 455 4 SPEED, new BF Goodrich radials, $6500. 478-1626.

1967 MERCEDES 230, REBUILT engine, radials, new brakes, good condition. Offers on $3000. 656-6353

1969 VOLVO 142S, EXCELLENT condition, radial tires, new paint. 595-5486.

RED VW CONVERTIBLE, 6400 miles, mint. Serious inquires only. 479-3656.

1971 TR6, WHITE, LOW MILEage, excellent condition, $3900. 384-3184, 383-8407.

1963 VOLVO 544. NEW BRAKES, tires and muffler. Receipts. 658-5019.

PORSCHE
1972 Porsche 914, 28,000 miles. To view call 753-6366 evenings.

DATSUN 240Z 1972, LOW MILEage, A-1 condition, bargain price, call 386-2125 after 9:30 pm.

1968 AUSTIN COOPER "S". Stock and original. Good condition. 595-3094

1973 TR6, LOW MILEAGE, lady driven, hardtop, excellent, $5300, 388-5219, 478-6947.

1978 HONDA, 5-SPEED, RAdials, mags, 12,000 miles, excellent condition. Phone 381-6376.

1967 TRIUMPH SPITFIRE, $1500, will take offers. 658-5959 Geoff.

1963 MERCEDES, 220 SB, $2200 or best offer. To view phone 382-1837.

67 JAGUAR XKE COUPE, 4.2 litre. Good condition. 592-9026 after 5 pm

1974 260-Z, SUNROOF, AM/FM, copper with tan interior, $5400 or best offer. 658-8965.

56 CHEV 2 DOOR COUPE, V8, 4 speed, completely rebuilt, $5000. No triflers. 656-6196.

4 ON THE FLOOR 1969 SUNbeam sedan, one owner, full history, $1,000. 652-1509.

1977 280Z, 15,000 MILES, $8500.
595-6693

1963 TRIUMPH SPITFIRE, LOW mileage, 595-3162.

1976 TR6, OVERDRIVE. 595-1142 after 5.

THE "C"
The 1978 Volvo 262 C is the limited edition classic from Sweden. Mr. McCallum's demonstrator model is priced to sell, and is the last 1978 on the Island. This car is fully equipped and the body and interior is designed by Bertone. For more information on this luxurious car please call,
DOUG FOSTER
McCallum Motors Ltd.
1101 Yates St. DL5603
Res. 381-6060 Bus. 382-6122

1972 PORSCHE 914, NEEDS body and paint, $1900. 385-7811.

MERCEDES 1972 250. ONE Owner. 47,000 miles. $7,000. 592-4336.

1975 TR7, EXCELLENT CONDItion. $4700 or best offer. 592-2140.

1972 TR6, EXCELLENT CONDItion, $3500 or best offer, 652-3148.

1973 MGB, GOOD CONDITION, 37,000 miles, $3000. 384-7636.

1974 Z28 CAMARO, OFFERS. 592-9698

1970 MGB, $1625. PHONE 479-4317.

VOLVO 1800E, 34,000 MILES. Ladies love it. $7800. 656-2864.

1971 MGB
383-1072

154 TRUCKS, BUSES AND VANS

GARDEN CITY
AUTO LEASE LTD.

77 FORD RANGER
Short box ½ ton, V8 auto, ps, pb, radio. Many more options.
$5995

78 Datsun PU 5 spd.
Deluxe Cab, low miles, radial tires, HD mirrors and canopy.
$5895

76 BLAZER
4x4, V8 auto, ps, pb, tilt, radio,
$6895

75 FORD ¾
Club Wgn, V8, auto, ps, pb, air, radio.
$4395

76 FORD CUSTOM
¾ ton pickup, V8, 4 spd, ps, pb, radio, low miles.
$4595

76 CHEV ¾
Van, V8, auto, AM/FM radio. Partly camperized. New paint.
$4195

75 DODGE
Adventure Sport ½ ton pickup, V8, auto, ps, pb, radio, 34,000 miles.
$3895

MANY MORE TRUCKS, VANS AND 4x4S TO CHOOSE FROM.

TRADES WELCOME
NO REASONABLE OFFER REFUSED
100% FINANCING O.A.C.
OPEN
9:00 A.M.-9:00 P.M.

2978 DOUGLAS ST.
382-9111
D-5721

WILLE
Dodge • Chrysler

73 Ford ½ ton	$3195
75 Dodge Club	$2995
75 Dodge Van	$3195
71 Dodge Van	$2195
76 GMC ¾ ton	$5195
77 Dodge ½ ton	$3995
74 Dodge Van	$2995

Many More To Choose From

Excellent Selection Used Vans and Trucks

3200 DOUGLAS
AT CLOVERDALE
382-2313
MON. TO FRI. 9 TIL 9
SAT. 9 TIL 5 DL5881

GeM

78 Jeep CJ5	$6895
77 Blazer, 15,000 mi.	$8995
76 Datsun long box	$3995
76 Dodge Adventurer SE	$3795
75 GMC High Sierra	$3295
74 Ford F100, auto.	$2895
73 Blazer 50,000 mi.	$4495
72 VW Micro Bus	$3995
71 Int'l Travelall	$2995
57 VW Camperized	$1295

MANY MORE TO CHOOSE FROM

480 ESQUIMALT RD. 382-7195
D-00058A

1971 GMC VAN, CAMPERIZED with couch bed, sink, closet, cupboards, 25 gallon water tank, ice box, fully insulated walls and ceiling, roof rack, roof bubble. Fully wired for tape deck with 4 speakers, also, wired for C.B. and radio. Brand new exhaust system. Summer winter tires. 65,000 miles. Fully wired for connection to 110 volt outlet with connector cord. 2 fluorescent lights and 2 outlets run off this. Excellent for hot plate or space heater. Fully carpeted floor and ceiling. Trailer hitch. Contact Malcolm at 388-7301 between 8am-5pm.

75 ELDORADO MINI MOTORHOME
Completely loaded. Contact Don Innes, res. 385-6404 or Bus. 382-6122. McCallum Motors Ltd. DL5603.

1978 FJ40
This Toyota Landcruiser has only 1,400 KM. Equipped with AM radio, Warn hubcaps and undercoat. Red in colour. Priced to sell at $8,495. Ask for
MIKE MCKENNA
Suburban Motors 386-6131 or Res. 478-1493. DL5528.

'77 DATSUN STEPSIDE
This 5 speed pickup is white in color with brown and red stripes. It has side and rear tinted bubble windows, sunroof and wide ovals on mag wheels. The box is approximately 66x40x16" deep. 21,000 miles. BOB SHERRATT at McCallum Motors, Colwood, 478-1741 or res. 598-8541. DL5603A.

1969 FORD VAN, ¾ TON, V8 automatic, 14,000 miles on motor, new paint, good condition, $1895. 1965 GMC ½ ton, 6 cylinder, 4 speed, good rubber, tested. $850. Dodge 4 X 4, ¾ ton with winch, $3100. Or best offers. Call 385-0806 or 385-7938.

77 FORD F250 RANGER
Camper special, V8, auto, ps, pb, air cond, sliding window, dual tanks etc. Asking $6995. Exclusive to ANDRE at Suburban Motors. 386-6131 or res. 656-6659 DL5528

OWNER, MUST SELL 9 MONTH old Dodge van, brand new condition, sleeps 4, driven from Alberta. Loaded with captain's chair, air condition, stereo tape deck. To inspect and make an offer call 652-4833 after 6pm.

1974 HEAVY DUTY CHEV. truck and Camper, 454 motor, turbo hydromatic transmission, air conditioning, power steering, power brakes, bucket seats, aux. tanks, radio, safety sticker, $4,475 or nearest offer. 385-1829.

HARD TO FIND MODEL
1975 Westfalia Campmobile, hurry on this one, only 27,000 miles. Another exclusive with Charlie Peterson at Empress Pontiac Buick GMC Ltd, 382-7121 or res. 592-0458 DL 5701

MUST SELL
1975 fully customized Dodge van, 360 V8, under 29,000 miles, mags, radials, sunroof, spoilers, tirerack, custom roof rack, many extras. Vic, 388-5511 days. 479-0705 evenings.

WORK HORSE
1971 Ford F250 Crew Cab, runs well, $1195—no trades please.
PAINTER MOTORS LTD.
1513 Quadra, 385-0122. D5802.

MUST SELL BY TUES
1977 Datsun pick-up, red, 4 speed, 29,000 miles. Best offer drives away. Phone Bob at 656-1125, Sun-592-1661.

77 DODGE CUSTOM 100 PICKup, well kept condition. All highway mileage. Power steering, power brakes. Radial T/A's and mags, plus canopy. Asking $4695. 652-4851

78 COURIER LONGBOX
2.3 litre auto, rear bumper, only 17,000 km. Asking $5700. Extended warrenty available. Exclusive to ANDRE at Suburban Motors. 386-6131 or res. 656-6659 DL5528

1972 GMC SIERRA GRANDE ½ ton Pickup. V8 auto, power steering, power brakes with canopy, new exhaust, air shocks and radial tires. Excellent condition, $2995. 383-9073.

SACRIFICE. 1965 FORD VAN, metallic forest green paint, mags, stereo, customized interior, shag carpet throughout, insulated. $1400 or offers. 477-9753.

¾-TON 350 GMC, TRANS COOLer, two tanks, bucket seats, canopy, wired for trailer, tested March 1980. $3400. Wanted Japanese imported pickup. 656-2092 after 5 pm.

1972 FORD ¾ TON PU, AUTOmatic, 25,000 miles on rebuilt 360, dual tanks, canopy, fog, Sony am/fm stereo cassette. Excellent shape. $3750. Between 4:30-8:00, 385-7460.

4X4
'75 Toyota landcruiser. 30,000 miles. Excellent condition. $6,000 firm. 386-7188.

1969 FORD ½ TON, 302, V8, automatic, 8 track tape-deck, 4 speakers, radio, dual exhaust. Good condition, $2100 or nearest offer. 656-7186.

1977 DODGE ¾ TON 360, V8, auto, ps, pb, radio, blue in color. $4995. Ask for MIKE McKENNA, Suburban Motors 386-6131, res. 478-1493 DL5528

GMC VANDURA, GREAT FOR camping or work, deluxe interior with settee/bed, V/8 manual, $3995 or best offer. 598-3685, 388-7354.

GMC ¾ TON TRUCK AND 11' camper factory unit. 1971, 39,000 miles, like new, most options, $6950 ONO. Will sell camper separate. 477-7764.

1969 VW WINDOW VAN, REbuilt engine, semi-camperized, excellent condition. Just tested. Many extras. Must sell. $2995 or best offer. 478-3108.

56 FORD ½ TON, 390, HEADers, 4 barrel, posi track rear end, bucket seats, consoles, tilt front end, tilt wheel. Some work needed. Best offer. 592-6550

1973 DODGE 1-TON, LONG wheel base, heavy suspension, 12' deck, 318, 4-speed, 49,000 miles, excellent condition, 748-0242 evenings.

20' ALUMINUM VAN BODY, complete with roll up door and hydraulic tail gate, A-1 condition. 112-752-3544.

1978 CHEVROLET SILVERADO Short Box, custom canopy, tires mags. Immaculate condition. 592-3381.

1968 BRONCO 4X4. 61,000 MILES, 289 V-8, standard trans, roof racks, good condition, $2000. 479-6606.

1977 TOYOTA SR5, LONGBOX, with camper, both in excellent condition. 592-7628.

1972 MAZDA PICK-UP, REbuilt motor, good brakes, clutch, clean, $1700 or best offer. 382-5476.

1975 FORD E100, RED, 300, 6 cycle, standard, immaculate, fully camperized, many extras, a must to see, $5500 firm. 382-1460.

MUST SELL. 1975 GMC ½ TON pickup, V8, 4 speed, power steering, power brakes. $3495 firm. 478-2329.

1974 FORD RANGER 100, power steering, power brakes, automatic. Trades considered. 388-7779.

1971 FORD F100 PICKUP, NEW brakes and tires, 302 automatic trans, 62,000 miles, $2200. 388-7482.

1971 FORD CUSTOM ½ TON, heavy duty suspension, 392 V8, excellent running condition, new tires. Asking $1,995. 743-5102.

76 FORD VAN, SUNROOF, tape deck, custom interior, excellent condition. $6100. 477-1327

70 INTERNATIONAL PICKUP, 2000 rebuilt engine, bills to prove. New exhaust. Will sell for price of rebuilt. 386-9965

1968 GMC ½ TON. HAVE GONE commercial fishing. Good running order. Asking $800. Call 381-5781.

1970 WHITE WESTERN STAR gravel truck. 335 power, 5 and 4 trans. 44 rears. 16'6 Nahanni light steel. $18,500. 478-1000

1975 FORD CLUB WAGON VAN, excellent condition, 2 tone, tinted windows, $6000. 477-1645, 388-4923.

1978 GMC VANDURA, AUTOmatic, V8, ps, pb, radio, very low mileage. $7600 or offers. 381-6140.

77 FORD VAN, 16,800 MILES, captains chairs, power steering, fully insulated and immaculate condition. Asking $7400. 479-5764.

1970 FORD ECONOLINE, 290, automatic, 43,000 miles, good condition, $2200 or nearest offer. 478-9866 after 5 pm.

1972 DODGE 200 VAN. SLANT 6, automatic, immaculate, original condition. $3000. 598-5004 after 9 pm or before 9 am.

1974 GMC ¾ TON VAN, CAMPerized and customized, many options, excellent condition, must be seen, offers on $4390. 383-5105 after 4pm.

1972 ¾ FORD TRUCK, TOW package, electric brakes, good rubber, Winnebago canopy, 479-4031.

1971 VOLKSWAGEN WESTFAlia, 20,000 miles on new engine, asking price low, needs body work, $2700, 383-9998.

1961 CHEV ½ TON, GOOD RUNning condition, recently tested, $525 or nearest offer, 652-5517, 652-2704.

1966 FORD ½ TON CUSTOM Cab, 390 4 speed, mags, buckets. Excellent running condition. Asking $1400. 479-3004.

FIRST $1050 TAKES 1971 DATsun truck, fiberglass canopy, aluminum mags, wide tires, 388-7629.

1976 TOYOTA LANDCRUISER, excellent condition. Contact Gordon 642-5123 before 6, 642-3928 after 6.

154 TRUCKS, BUSES AND VANS

WHEELS AND DEALS
You buy or sell. This Sunday, July 15th. See ad under Coming Events. Happy Valley Auction Centre. 3504 Happy Valley Rd. 478-6293.

1972 STANDARD 6, FORD Econoline, high-top conversion, Camper Van, new tires, very good condition, 479-7244.

1977 CHEVROLET VAN, 6 cylinder, 23,000 miles, $4495. E and K Motors, 642 Burnside Rd, 383-6231, 652-4134, DL5811.

1976 FORD F250, V8, AUTOmatic, power steering, power brakes, 54,000 miles, new paint, good condition, $4295, 478-9329.

1975 DATSUN PICKUP, IMmaculate, low mileage, asking $3500. 383-6140 evenings.

'69 FORD 250, 360 V8 AUTO, 87,000 miles, good conditionn. $1600. 384-3430.

1977 ¾-TON HEAVY DUTY GMC truck. Black, low mileage. $5000 or best offer. 642-4766.

1975 FORD RANGER XLT, 1978 Fronteir camper, best offer on $8200. 386-8926 after 5.

1953 MERCURY ½-TON SHORT box, no motor, good condition, offers. 478-2817.

1976 GMC VAN, COMPLETELY customized, $7500 or best offer. 479-8886.

1974 FORD ECONOLINE 6 CYLE auto, good condition, call Kathy after 5. 388-7094.

1969 ¾ TON GMC PANEL, needs some body work, $1750 or offers. 477-0925 after 6.

1968 4-DOOR LANDROVER, EXcellent running condition, 112-748-1982.

1977 BLAZER 4X4, EXTRAS, IMmaculate, 20,000 miles, $7300 firm. 749-3749 after 9 pm.

1976 ¾ TON FORD VAN, POWER steering, power brakes with raised roof, newly camperized, 37,500 miles, 384-7462.

WORK HORSE, 1965 CHEV ½ ton pick-up, $600. 595-8568 after 6 pm.

1951 FORD ½ TON, CUSTOM cedar shingle camper, as is, $600. 595-0877.

1976 FORD 1 TON WITH MEchanics body. Price $4,000. 478-2731.

1974 FORD RANGER F-350 pickup. 1975 12' Caveman Camper, many extras, $8,500. 478-2731.

1975 FORD F100 4X4, 360 4-speed, good condition. $4400. 478-2233, 478-3198.

1963 VW CAMPER, GOOD CONdition, new tires and battery. 382-9385.

1972 EL CAMINO, WITH GEM top, 402, $4000. Day 385-5500, Night 595-2274.

1969 DATSUN PICKUP, NEW paint, moderate mileage, $1000. 477-3849.

1975 GMC VANDURA, CAMPERized street van, low mileage, open to offers. Phone 388-7454.

1977 RAMCHARGER 4X4, V8 automatic, top shape, loaded, $7,500 or best offer. 112-743-9780

74 DATSUN PICKUP AND canopy, no rust, clean, sharp little truck, asking $2800. 656-6092.

1965 GMC STREET VAN, NEED work. $600. 385-8237.

72 DODGE 100 ½ TON, $950. Phone 478-4631.

1968 FORD ¾ TON CAMPER special, rebuilt. $1400, 479-1755 evenings.

'76 DODGE VAN, AUTOMATIC, new condition, ready to camperize. 478-5039.

1971 FORD ¾ TON PICK-UP, good for towing, runs well, $1800 or offers. 652-5850.

1977 JEEP CJ5, 304 WITH 3 speed, extras. Excellent condition. 642-3425 before 4.

1973 CHEVY ½ TON, 6 CYLINder, standard. Good running order. $2450. 386-6728.

1966 DODGE VAN, MOON roof, new paint and tires. $675. 3251 Orillia St. 383-5439.

1974 FORD ½-TON WITH canopy, excellent mechanical condition. $2800. 478-2955.

67 FORD 2½ TON FLATDECK, $2000 or offers. 383-5901

1977 FORD 460 ¾ TON CAMPER special. 652-3500

69 CHEV VAN, OFFERS. 652-2873.

1975 FORD 1-TON FLATDECK, offers on $2400. 478-7485.

73 FORD COURIER WITH FIberglass canopy, $2500. 652-3272.

1970 GMC ¾ TON, $1500. 642-3209.

1966 FORD PICKUP, RUNS, $150. 384-4808.

1972 GMC ½-TON PICKUP, tested, 478-1570.

1966 FORD ¾ TON, $1500
477-2034

1972 CHEV ½ TON, 6 CYLINDER standard, after 5, 382-9610.

68 DODGE ½ TON, SLANT 6, runs, $450. 478-9752.

158 TIRES

CASH 'N CARRY
RADIALS

155X12 DUNLOP CB73	$39.90
165X13 DUNLOP STEEL	$48.45
165X13 PIRELLI CF367	$42.80
165X14 PIRELLI CF367	$47.20

BIAS PLY TRUCK

11X15 COOPER M&S	$93.75
12X15 COOPER M&S	$106.50
750X16 DAYTON HWY	$65.60
750X16 DUNLOP TRA	$67.80
12-16.5 DUNLOP HW	$105.50
12-16.5 MAXI TRAC	$134.90

WHILE STOCK LASTS

GOLDEN MILE TIRE
2551 GOVERNMENT ST
382-8228

MICHELIN
TIRES
All sizes and types in stock now! at
D&D Tire
1620 BLANSHARD
382-7283

NEAR NEW TIRES AND wheels. Four VW wheels, caps, tires. One radial, one F70—14 wheel and tire. 477-7912.

NEW ET TURBINES FOR Dodge—two 15x10, two 14x7.5. Cheap. 382-5254.

FIVE ET UNILUG MAGS, 4 tires, $140. Two Canadian mags, almost new tires, fits Chev, $125. Between 5:30 and 8 pm, 479-6234.

4 NEW 950X16.5 TRUCK TIRES. $75 each. Belmont Collision, 892 Goldstream.

[illegible] FOUR MAG wheels and tires for Ford. 478-7566, after 5 pm.

FOUR BRAND NEW CHEVY superior mags and tires, $325. 479-0652.

TWO NEAR NEW 8 X 16.5 TIRES for pick-up. On 8 bolt Ford rims; balanced. $160. 479-7926.

TWO MICHELIN RADIALS, 875-16, $60. 652-1871.

FIVE, 15 INCH TIRES, GOOD condition, some on rim. 478-2817.

FOUR NEW 16" SPLIT RIMS 8 bolt pattern, $150. 479-8319.

FIVE 700X15 TIRES, $130. TWO 165 SR13 radials $25. 721-5013.

FOUR STOCK WHEELS FOR sale. $80, 383-4252.

160 PARTS, ACCESSORIES AND SERVICE

July Special
VAN 2PC. SPOILERS
FORD AND DODGE VANS
REG. $78.00 — NOW $67.50
G.M. VANS
REG. $87.95 — NOW $76.00
"COMPARE"
OUR PRICES ARE LOWER
OPEN
SATAURDAY
'Til 4:30 p.m.
MON.-FRI.
'Til 10 p.m.
SUBURBAN
Do It Yourself
Parts Store
3377 Douglas St.
At Saanich Rd.
388-5171

BEETLE
AUTO
HAUS
Volkswagen Parts
Accessories and Repairs
2821 DOUGLAS ST. 382-1815
(Across From Colony Motor Inn)

WILLET AUTOMOTIVE LTD
2940 Douglas, 385-2511
Tune-ups
4 cylinder, $28.50
6 cyliner, $33.50
8 cylinder, $41.50
Parts and labour included, most cars
Lube, oil and filter SPECIAL-$9.99 most cars
Parts and Accessory Sales

FIAT
FACTORY TRAINED
SPECIALIST
Unbeatable Rates and Service
Import Auto Services 385-2131

350, 4 BOLT MAINS, BALANCE, big block oil pump, 194s, Corvette dual fours, accel dual point, 350 horse cam, flywheel, etc. Belt turbo 400, no miles, totally manual, with new convertor. Chrome hooker fenderwell headers for 5-6-7 Chevy, never run. 2-265. Turbo 350. 479-4898, 385-6585.

ISLAND TRUCK & TRAILER
P.O. BOX 2653
2074 HENRY AVENUE
SIDNEY 656-7373
REPAIRS AND FABRICATION
TRAILERS-TRUCK BOXES
TRUCK DECKS
Cabinets, Shelves, Partitions
We build to suit your needs.

CAR STEREO
JUST ARRIVED
20 watts per channel booster
$39.95
B.C. SOUND & RADIO SERVICE
931 FORT 383-4731

"FREE"
INSTANT SERVICE
Scrap cars and trucks hauled free day or night. Also, scrap metal. 478-2397.

'36 DODGE 2-TON BODY AND frame; Dodge hemi, approximately 265 cu.in, some rebuilding necessary; Ford 6-cylinder, 170 cu.in. approximately; 400-amp welder-generator with governor. Offers on all. 479-4723.

VW MOTORS
Rebuilt, exchange from $285
6 months — 6,000 mi. warranty
BEETLE AUTO HAUS
2821 Douglas St. 382-1815

RADIATOR REPAIRS, FAST top quality repairs at Maurice's Auto Body, 427 Beta St., phone 386-3381 or 384-8094. Located behind the Burnside Pay and Save Gas Station.

VICTORIA 4-WHEEL DRIVE
FREE WHEELING HUBS for any make of 4-wheel drive.
597 Hillside at Rock Bay
D-13531 386-6511

1971 CRICKET, AUTOMATIC, 60,000 miles. Left front damaged. White buckets, radio, engine, trans, all glass, etc. Call Bob, 478-9609

BODY AND MECHANICAL parts, '74 and '77 Honda Civics, '73 Chevelle 4-door sedan, good V8 auto, '71 Vega 2-door Fastback. 478-0021, days.

RARE 1968 FAIRLANE 500 fastback, radial tires, spoke wheels, 4:11 rearend, spare fenders and hood, no engine, excellent restorable car, $700. 478-6483.

WE CLEAN CARS, MOTOR cleaning, polishing, interiors, vinyl tops recoloured, Valley Detail. 383-8231.

CARTAGE BOX 10X7X7 PLUS 4' over cab. Fiberglass canopy for Datsun or Toyota long box. Offers. 478-4332.

FOUR MUSTANG FACTORY mag wheels with chrome, regularly $130 each, asking $80 each. Anytime 382-5012.

WANTED: 600 CFM HOLLEY 4 barrel, MT valve covers and Torker or Streetmaster for Chev 350. 384-3591.

WANTED: ARBOR PRESS, Drill Press, Large Vice, Portapower, Floor Jack, 386-2990.

WANTED: FOR DEMO DERBY, 63-4 Ford Galaxie, V/8 auto. Condition unimportant but must run. 478-4248.

1971 FORD 9" NODULAR CAST iron rear housing with Detroit locker, 620 gears, about 5 miles on unit. $450. 595-7704, between 5-7 pm.

WANTED: PASSENGER SIDE front fender, front bumper, grill and headlight door for '67 Nova Chevy II. 592-7169.

CUSTOM SCOOP HOOD FOR 1966 Mustang, for sale or trade for stock hood. Also wanted Mustand body parts. 385-4805.

HEADERS FOR LATE CAMARO or Chevelle, excellent condition, $75. Wanted Cowl-induction hood for 69 Camaro. 478-7489.

'68 FORD C-6 TRANSMISSION, 3-speed auto, completely rebuilt, fits big block Ford, $275. 652-3667, Trevor.

283 COMPLETE, RUNNING, $150. Aluminum intake and 650 Holley, 283 to 400. $200. Ford 6 cylinder running, $75. 385-7811.

1968 DODGE ½ TON PARTS for sale, 318 motor, excellent condition, 3 speed transmission, etc. 595-5434.

289 CU. IN. COMPLETE REbuild, Isky, R.R.W., Edelbrock, Holley, C-4 trans, great street engine. $800 firm. 478-6483.

WRECKING 1972 DATSUN. 31 Spline Ford locking diff. Datsun pickup trailer. 1965 Comet 4 door. 478-9246.

GOOD RUNNING CHEV motor, 283, $250. 250- $200. 479-0507 after 5:30

SCRAP CARS HAULED
No Charge. Associated 478-9571

HOLLEY 550 CSM 4 BARREL, used 20 minutes, $95. 598-2709

WANTED CHEV SS HUBCAPS, any quantity, 598-1709.

1967 COUGAR, FOR PARTS, ENgine, transmission good. Reasonable offer. 477-5820.

64 DATSUN PICKUP, PARTS OR whole, $150 or offers. 652-2873.

'67 AND '65 MUSTANG BODY parts. 642-4267.

1972 VEGA COMPLETE OR FOR parts. 474-1819.

WANTED: FRONT END FOR 72 Skylark Buick, 478-4863.

160 PARTS, ACCESSORIES AND SERVICE

'68—'74 VW VAN TRANS; 6 volt swing axle Beetle; 12 volt SW. 386-2990.

WANTED: EXHAUST MANIfold for 1956-58 GMC big 6-275. 479-4410.

1968 MERC, 390, COMPLETE 55,000 miles, compression goods, best offer. Phone 382-7967.

BRITISH AND VOLVO TRANSmissions, differentials and other hard to get parts. 642-3543.

AUSTIN CAMBRIDGE, MANY parts, can install, good tires etc. reasonable. 595-6153.

WANTED: 67 PLYMOUTH BELvedere 2 door hardtop, interior must be good. Call Bob, 478-9609

WANTED: AIR CLEANER FOR 1949-53 Ford flathead V-8. 388-6229.

'69 MINI 1000 FOR PARTS OR preferably whole, runs. 385-9032 or 477-6479.

66 FORD CUSTOM, 2 DOOR, 6 cylinder, good for parts, $150. 656-3848.

'68 PARISIENNE, GOOD RUNning gear, tires and interior plus some body parts. 598-1744.

'66 BUICK SKYLARK, 2-DOOR, console shift, for sale, parts only. Wrecking: 595-6343.

1965 BEAUMONT, PARTS OR whole, $200 or offers. Worth seeing. 479-5051.

WRECKING 1969 VIVA, INcluding two hydromatic transmissions for same. 388-5736.

1968 VOLVO ENG, TRANS, rear axel, electric boat motor. 642-4837.

1300 DATSUN PARTS. MOTOR, trans, alternator, heavy bumper, rear end, etc. Sportsman fiberglass canopy, 479-8363

MINI COOPER PARTS FOR sale. Transmission, new Michelin, etc. 385-4805.

1972 GMC 3-SPEED SYNCROmesh transmission, excellent shape. Asking $125. 642-4890.

360 FORD TRUCK MOTOR, 18,000 miles, like new, $450. 478-3201.

1965 CHRYSLER NEW YORKER 383 with running gear, rebuilt trans. 658-5391 after 4.

ONE REAR SEAT FOR VAN INcluding 3 attached seatbelts. 598-3773.

'65 GMC VAN, NEW MOTOR, brakes, shocks, headers, large sunroof. $600. 385-8237.

60 VOLKSWAGEN, WRECKED, good motor and muffler. 477-6540.

'71 TOYOTA CROWN, FOR parts only. 383-9458 after 4:30 pm.

PRE 66 VW BUG AND VAN parts, interior, trans, fenders, etc. 595-1476.

WRECKING '66 PLYMOUTH, new tires and transmission. '71 Colt. 595-8791.

1972 VEGA STATION WAGON parts for sale. Excellent condition. 652-1777.

Free Immediate
Scrap car removal. 382-4493, 381-6249, 24 hrs. 7 days.

CUSTOM VALVE COVERS FOR 390. '68 FMX Ford auto trans with shift kit, $150. 382-5254, days.

WANTED '67 MERCURY Rally wheels or set of hub caps. 479-7381.

MAGS WITH MOUNTED GOODridge radials. Set of 4 for Toyota. Almost new, $275. 382-7864.

1966 VOLVO WAGON, GOOD for parts, $300 or best offer. 474-1490.

1972 JAGUAR XKE, BODY parts, air conditioning, am/fm radio. 656-2040.

WANTED: 4' BENCH SEAT FOR van, 598-6317.

1966 METROPOLITAN NASH for parts, engine runs. 478-1674.

NEW 7 PIECE FIBERGLASS Baja kit, wide eyed. 382-4533.

WANTED TRAILER HITCH for 1967 Chevelle. 656-4773.

383 COMPLETE WITH HEADers, $300. Phone 388-6188.

WANTED: MAG WHEELS FOR 72 Volkswagen. 479-9738.

1966 MUSTANG FOR PARTS or; 283 Torker; some high performance parts. 658-8329.

1968 TOYOTA COROLLA FOR parts. Phone 592-4019.

'73 CORVETTE, NEEDS WORK, $4900. 479-5017. 931 Jasmine Ave.

NEW TR6 TONNEAU COVER, 477-16[illegible] after 6.

HEAVY DUTY EQUALIZER hitch, $75. 477-2465.

69 BUICK, PARTS AND ACCESSories. 382-9215

EQUALIZER HITCH, $50.
656-2040.

1964 ACADIAN 6 CYLINDER motor. 652-2732.

1972 COLT, MAGS, SIDEPIPES, 2-barrel, whole. 382-5731.

164 AUTO BODY AND PAINTING

PRISM AUTO BODY LTD. Quality craftsmanship, reasonably priced. ICBC claims, cars, boats, trailers, commercial vehicles, etc. See us for your free estimate. 1496 Admirals Rd. 381-5505.

166 CARS AND TRUCKS WANTED

NEVER
SELL YOUR CAR
UNTIL
YOU HAVE
OUR OFFER
INSTANT
CASH!
DePape Motors Ltd.
779 Pandora 384-8035

WE NEED
TOP QUALITY
USED CARS
HIGHE$T
PRICE$ PAID!
Call
Douglas VW
3329 Douglas DL5100
388-5466

CASH
for clean, used cars
SAUNDERS Sales & Service
474-2211 Colwood

WANTED: FOR DEMO DERBY, 63-4 Ford Galaxie, V/8 auto. Condition unimportant but must run. 478-4248.

CASH FOR CLEAN CARS
E & K MOTORS LTD.
642 Burnside E. 383-6231

WANTED: CLEAN 73-76 CHEV Malibu Classic 2-door with low mileage. 384-5391.

1976-78 AUTOMATIC VW WINdow van or Toyota Chinook. 477-5897.

WANTED 1953 METEOR 4 door, standard. Phone after 6 collect 746-4924.

166 CARS AND TRUCKS WANTED

WE PAY
the Highest Prices for Your Clean Used Car
TRY US—YOU'LL BE SURPRISED!
CONTACT
CARL SPICER
Used car mgr.
Empress Pontiac Buick
GMC LTD.
382-7121 DL01227A

Top Dollar
FOR
TOP CLEAN CARS
Contact:
BRUCE LOCKHART
CORNELL-CHEV-OLDS
3050 Douglas 385-5777

GeM
PAYS
High Prices
FOR LATE MODEL USED CARS
480 Esquimalt Rd. 382-7195

WANTED
TRUCKS & VANS
GARDEN CITY AUTO LEASE CENTRE
382-9111 2978 Douglas

CASH FOR GOOD,
CLEAN USED CARS
THOMAS PLIMLEY LTD.
1010 Yates St. 382-9121

WANTED 1955 CHEV. ½ TON for parts or whole. 656-3420.

168 CAMPERS, TRAILERS and MOTOR HOMES

PEDEN
RECREATIONAL VEHICLE LTD.
—15 Years of RV Experience
Ready to Serve You—

CLEAN TRADES
78 8' Okanagan camper, fridge, heater, like new. $3695
76 31' Security Fifth Wheel, air cond., storm wind., awning, TV ant., stereo. $17,000 replacement. $10,500
73 8½' Vanguard camper, fibreglass roof, fridge, heater, jacks. $3495

15 USED
CAMPERS TRAILERS
VAN CONVERSIONS
ON DISPLAY

NEW UNIT
SPECIAL

TRAILERS
79 Prowler 17', reg. $7949, Victoria's best selling trailer. $6995
79 Prowler 19', reg. $8265, one only. $7495
79 Prowler 20', reg. $8750. $7995
79 Prowler 22', double door model w/awning, reg. $11,020. $9725
79 Prowler 25', bunk room model, reg. $12,265 $10,995
79 Prowler 26', bunk model, reg. $12,605. $11,495
79 Prowler 27', bedroom model, reg. $12,750. $11,595
79 Prowler 32' 5th wheel, deluxe and loaded, reg. $16,245. $14,995
79 Prowler 35' 5th wheel, Victoria's biggest trailer, reg. $18,775. $16,675

MOTORHOMES
10 New Motorhomes
All At Great Prices
1979 Tioga 22½' Chev. chassis, 400 V/8, cruise control, air conditioning. One only. $19,995

'79 CAMPERS
9 different models on display starting at only $3,395

Before you buy a new or used recreation vehicle see us for:
—The best selection
—The best buy
—After sale service

Large Parts
& Accessory Store
PEDEN RV LTD.
2855 QUESNEL ST. (D1950A)
386-3464
Behind Empress Pontiac Buick

DOMINION
MOTORS
Chinook and
Little Chief
Motorhomes
Trav-L-Mate Trailers
and Campers
55 VW VAN CAMPER
$5495
78 VW GET-A-WAY
Camper, 4 spd. trans 12,000 km.
$10,250
77 ITASCO M.H.
22' self-contained, roof, air. 10,000 mil.
$17,500
77 TRAV-L-MATE
Import, fridge, furnace, jacks.
$2795
78 8' KIT CAMPER
Hydraulic jacks.
$2995
70 16' RANDELL
Fridge, furnace, toilet.
$2695
76 14' Trav-L-Mate
Toilet, furnace, fridge.
$3795
1703 Blanshard St. 385-5012
DL5183

79 VANGUARD 9'6" DELUXE camper. Complete with hot and cold pressure, shower, dual holding tanks, hold-downs, hydraulic jacks, dual propane tanks, sleeps 5. Absolutely as new. Trades and offers considered. Also 76 Chevy ¾ ton camper special. 8200 GVW. 350 4 barrel, dual tanks, tilt wheel, extended bumper. Only 24,000 miles. Will sell separately or package price. 592-0613

1973 EMPRESS MOTORHOME, 24', 41,000 miles, excellent condition. $14,500 or best offer. 474-1837 or 386-8025 after 6 pm.

73 LIONEL HARDTOP TENT trailer, propane stove, icebox, sink, 110 electrical, Surge brakes, asking $1700. Duncan 748-1283.

MUST SELL! 28' 1973 HOLIDAY fifth wheel trailer, low mileage, immaculate condition, fully self-contained with full bathroom, hitch included. Offers on $6300. 384-4354.

8' SECURITY CAMPER, stove, icebox, furnace, and jacks, good condition, $2800. 479-6786, 478-1375.

168 CAMPERS, TRAILERS and MOTOR HOMES

R.V. PARTS
R.V. SERVICE
Open Mon. thru Thurs til 8 p.m. for parts, hitchs, wiring, trouble shooting, awnings installed. Coastline Trailer Centre, 3388 Douglas Street. 382-6102.

FOR RENT OR SALE
MOTORHOMES
WEEKLY — MONTHLY
GARDEN CITY AUTO LEASE LTD, 2978 Douglas, 382-9111. D-5721.

SERVICE? PARTS?
See us for fast service, hitch installations, wiring, etc. Great Selection of parts and accessories in stock. We also sell Propane. Bob's Mobile Homes, 386-3623, 25 Crease.

DOGWOOD TRAILER SALES
PARTS — PROPANE
WESTERN WILDERNESS
Campers
WILDERNESS Trailers
2630 Deville Road
Highway 1 at Millstream
478-6841 D 5390

16' ARISTOCRAT LOLINER, toilet, oven, stove, furnace, fridge, awning, double propane tanks, spare tire, like new. With or without 1976 Gran Torino station wagon, complete towing package, 33,000 miles. Mint condition: 477-9682

1976 VANGUARD 20½' MINI motor home on Chevy Chassis. Like new, full self-contained only 13,000 and the price is right too. For full particulars see Dennis Tebb at WILLIE DODGE CHRYSLER, 382-2312 or 477-0816. DL5881.

TERRY-TAURUS & TRILLIUM
travel trailers
Parts-Service-Propane
Dumping station
POOLE'S RV TRAVELAND
1080 Goldstream
474-1411, D5806

WHEELS AND DEALS
You buy or sell. This Sunday, July 15th. See ad under Coming Events. Happy Valley Auction Centre. 3504 Happy Valley Rd. 478-6293.

76 DODGE MAXI VAN D200, V8 auto, ps, pb, cruise control, AM, FM 8 track loaded. 38,000 miles. Offered at $8995. Exclusive with BRUCE. For further information 382-6122 or 595-3162, McCallum Motors Ltd, DL 5603

HARD TO FIND MODEL
1975 Westfalia Campmobile, hurry on this one, only 27,000 miles. Another exclusive with Charlie Peterson at Empress Pontiac Buick GMC Ltd, 382-7121 or.res. 592-0458 DL 5701

9½' SIESTA DELUXE CAMPer, excellent condition, sleeps 5 or 6. Queen size bunk, big fridge, stove, oven, large bathroom, hydraulic jacks, $3500 or closest offer, 478-3201 after 5:30.

NEW TRAILER CHASSIS FOR sale, total length 14'4", build your own large utility, tent or 10'x6' travel trailer. Good radials, safety chain, lights. $250 firm. 595-6509.

1974, 19.5 TANDEM SCAMPER trailer, sleeps 6, 3-way lights and fridge, with running hot water, stove, oven, furnace, shower, toilet, auxiliary battery, two 30 lb. propane tanks, $4500. 656-2904.

1976 LAYTON 17½' TRAILER, sleeps 6, 3 way fridge, stove, oven, power fan, complete bath, hot water, flushing toilet. Everything impeccable. Asking $4,700. 477-6786.

13' SPRITE C-400 TRAVEL trailer, 3-way fridge, heater, 2 burner stove, sleeps 4, new brakes, tires, excellent condition. Phone 478-5729.

1968 GMC CAMPER BUS. REbuilt motor, new tires, brake work, etc. City tested. Excellent running order. Moving, must sell. $2500. 652-3375

8' VANGUARD CAMPER, fibreglass roof, stove, icebox, furnace, propane light, jacks. Excellent condition. Offers on $2000. 656-5875

1975 TRAILER, 15', EXCELlent condition, electric brakes, 3 burner stove, water and power inlets, spare tire, equalizer hitch included. 385-3184.

11' WILDERNESS CAMPER, jacks, toilet, stove with oven, fan, furnace, pressure water, sleeps 6, well insulated, as new. $4,250. 642-5373.

1974 VOLKSWAGEN WESTFAlia camper, complete unit includes attachable side tent, Radio, trailer hitch. Excellent condition. $7600. 477-5203.

1974 TOYOTA LONGBOX, automatic with new fully equipped Valley camper. $4700. Camper seperate $2400. Open to offers. 477-6656

1977 9'6" VANGUARD CAMPER, double insulated, storm windows, forced air furnace, fresh water toilet, fully equipped. $5650. Evenings 656-7107.

25' FIFTH WHEEL, EXCELlent condition, $7,000. Can be seen at Trailer Park on lot #20 Recreation Rd., Shawnigan Lake all day Saturday and Sunday.

FOR RENT, 23' MOTOR HOME, self contained, sleeps 6, $250 per week. 8¢ per mile. Also, hardtop tent trailer, sleeps 6, $50 per week. 656-5948.

MOTORHOME RENTALS
Self-contained with own power plants and air conditioners, Victoria, 479-6612. Nanaimo, 722-2641.

1972 SPORTSMAN 11' CAMPER, unique floor plan, side entrance, stove, oven, furnace, fridge, washroom, 4 jacks, excellent condition. 384-4238.

RENTAL
TRAVEL TRAILERS, 13'-22'
656-3411

TENT TRAILER
71 Kaplan hardtop, 3 way fold out. $595. 656-5477

FOR RENT
Truck and camper. Also campers for American pickups. Book now to be sure. 383-6954.

1972 VOLKSWAGEN CAMPER (Westphalia). Rebuilt motor, brakes, clean, good condition. 642-5305.

RENT DELUXE AIR CONDItioned motorhome. August bookings available. $275 weekly, 10¢ km. 477-0968, 477-2333.

1973 ROADRUNNER TRAILER, sleeps 2 to 4, with fridge stove and oven. Excellent condition. $1950. 477-3184.

CAMPSITE, TRAILER OR camper, lake, privacy, exchange for work. Box 6092, Station C, Victoria.

13' "TRILLIUM" HOLIDAY trailer, lovingly maintained since new. Many extras. Asking $3200. Call 383-9950 after 5 pm.

SPORTSMAN CAMPER, sleeps 2, slide out insert for cargo use, boat rack, stove, sink, etc. $900. 478-2676.

77 BONAIR TENT TRAILER. 3 way fridge, heater, stove, sink, sleeps 6. New condition. $3000. Phone [illegible] after 5.

17' ESTA VILLA TRAILER, good condition, sleeps 6, propane fridge, stove, oven, $1600. 478-6466.

MUST SELL IMMEDIATELY, 24' Taurus, immaculate, used once, closest offer to $6500. 478-8877, 477-5119.

'72 VANGUARD 16½'. FRIDGE, furnace, stove with oven, bathroom, sleeps 6. Good condition. $3500. 652-5538.

1974 BOLER LIGHTWEIGHT complete economy double tanks excellent condition. $2100. 478-5039.

WE WILL BUY YOUR GOOD used Rec. Vehicle. Peden R.V. Ltd., 2855 Quesnel St., 386-3464.

BOAT LOADERS FOR CAMPers and motorhomes. 478-3796 or 478-2754.

22' TRAVEL TRAILER, EXCELlent condition, fully equipped. 656-5783 after 6 pm.

168 CAMPERS, TRAILERS and MOTOR HOMES

HEY LOOK US OVER
New 17½' CENTURION Motorhome with cruise control, monitor panel, 4 burner stove w/oven, Dodge 360 engine. Only $17,500
NEW 20' ARISTOCRAT Motorhome with cruise control, monitor panel and much more. Chev. 350 engine. Only $21,900
We have many more Mini Homes for your inspection including
THREE BUNK MODELS
GREAT FOR THE KIDS!
TRADE-IN
19' AQUARIUS Motorhome, low mileage, new tires. Asking $14,900
SEE THEM NOW
OPEN 7 DAYS A WEEK
TRIANGLE
HOMES LTD.
Your newest R.V. CENTRE in Sidney on the Pat Bay Hwy. across from Sandowne Race Track, 656-1122 or 656-7251. D01055B.

Fennell's
TRAILER SUPPLIES
LTD.
PROPANE — REPAIRS
AND
APPLIANCE SERVICE
Custom Building
and
Van Conversions
Large Parts
and Accessories Store
652-3941
Mon.-Sat. 9 to 5
Sun. 12 to 4
6459 Patricia Bay Hwy.

KUSTOM KOACH
PROUDLY CANADIAN
9 Mi. North of Nanaimo on Island Highway
Kustom Koach
Sales Ltd.
FOR QUALITY
Motor Homes, Travel Trailers, Campers and Van Conversions
and
KIT
COMPANION
Travel Trailers,
and Campers
SPECIAL KIT COMPANIONS AT COST
2 Campers
21½' Kit trailer. SPECIAL $7730.
23½' Kit travel trailer. SPECIAL $8900.
17½' Kit trailer. SPECIAL $6525.
SPECIAL ON MOTOR HOMES
GMC motor home $23,500.
Selection of good used.
390-2522
Dealer No. DL 022588

MINI
MOTORHOME
22' KIT Companion on Dodge chassis, 440 cu. in., auto air, full bath tub. $25,450
Good Selection
of
Used Units
CHECK
OUR low prices on
AUTOMATIC AWNINGS
PROPANE
PARTS — SERVICE
BOB'S
MOBILE HOMES LTD.
25 Crease 386-3623
DL 00414A

IMPALA CAMPING WORLD
WINNEBAGO
APOLLO
OTTO
BOLER
LIONEL
EMPRESS
HOLIDAIRE, LEISURECRAFT
CANOPY TOPS — ACCESSORIES
SERVICE
PAT BAY HWY., SIDNEY
656-5504 MDL 5513A
TRUCK CAPS $450 installed
WE WILL BUY OR
CONSIGN YOUR R.V.
TENT TRAILER RENTALS
BOOK NOW!!
ALL OFFERS CONSIDERED
TRADES WELCOME
OPEN 7 DAYS
OPEN WEEKDAYS 'TIL 9

COASTLINE
TRAILER CENTRE
TRAVELAIRE
FRONTIER RUSTLER
Motorhomes, trailers, campers, truck canopies, van conversions.
Open Nightly Til 8 p.m.
(Except Fri., Sat.)
Sundays 1-5 p.m.
3388 DOUGLAS ST.
(Across from Suburban Motors)
CALL 382-6102 DL6430

1978 23' GLENDALE MOTOR home, made in Canada, 18,000 miles, Dodge chassis, 360 cu. in. engine, cruise control, cab air, sleeps 6. Forced air furnace. 6 cu.ft. 3 way fridge. 4 burner stove and oven. Sink with pressurized water system. 4 piece bath includes tub, shower, toilet, sink. Dual water tanks. Dual holding tanks. Self contained hot water system, approx. 6½ gallons. Exterior storage in rear trunk and custom built roof top storage box. Full size closet. Lots of interior storage in cupboards and under seats. Includes mobile T.V. antenna. Spare tire and rack. Dual propane tanks. Roomy and well ventilated. Asking $17,900. Will consider all reasonable offers. Business 388-5533, residence 658-8547 Eric Manchester.

RENTALS
All Types of RVs
Reasonable Rates
Wille Dodge Chrysler
382-2313

LOGAN'S RV
OKANAGAN
Campers—Trailers—Canopies
Parts and Accessories
—Repairs—
"WE SELL AND
INSTALL HITCHES"
Wiring, Welding, Appliance Installations
650 Burnside East near Douglas
384-0213 DL5117

FOR RENT HARDTOP TENT trailer, $60 weekly, $9 daily. 598-1649.

1971 DODGE CAMPER
Pop-up top, factory van conversion, all options and extras. 383-8109.

168 CAMPERS, TRAILERS and MOTOR HOMES

WILLE
Dodge • Chrysler
SECURITY
The Trusted Name In
★ Motorhomes
★ Campers
★ Van conversions
★ Trailers
★ 5th Wheelers
76 Vanguard Mtr. Home, 20½ ft. GMC chassis, 13,000 mi. $15,500
COME IN AND SEE
OUR LARGE DISPLAY
& Ready-To-Go UNITS
SECURITY
"Built with Pride"
3200 DOUGLAS
AT CLOVERDALE
382-2313
MON. TO FRI. 9 TIL 9
SAT. 9 TIL 5. DL5881

11' VANGUARD CAMPER WITH shower, toilet, stove, fridge. Excellent condition. Asking $3800. 478-8713.

¾ TON CHEV PICKUP WITH 11' custom camper, all excellent condition, best buy in Victoria, $4200. 383-8637.

1976 30' WILDERNESS TRAVEL trailer. Fully self contained. $7500. 112-743-4979, Shawnigan Lake

1968 F350 CAMPER TYPE MOtorhome. Fully equipped. Only 17,000 original miles. Truck in mint condition. $6000. 656-5149

1976 WESTFALIA VOLKSWAgon. Purchased March 1977, 23000 miles. Automatic. Excellent condition. Asking $9,000. 592-3739.

RAVEN
R.V.'s
FACTORY FRESH
8½' Raven Campers
from $3495
479-3178

MUST SELL, 1976 28' IMPALA, fully self-contained, many extras. Offers. 385-6795.

10' GENERAL CAMPER, GOOD condition, propane stove, oven, fridge, jacks, 479-3541.

1970 CAMPER FOR IMPORT truck, $800. Located Shawnigan Lake, 112-743-2878.

1970 VW WESTPHALIA CAMPer, good condition, $3500. Phone 382-6303.

1978 23' BENDIX MOTOR home, low mileage, trades considered, 112-723-8753.

16½' ARISTOCRAT, VERY clean, excellent condition, 1967. Sleeps 6, electric brake control, light and heat. Propane fridge, stove, and lights. Battery operated light and Monomatic flush toilet with holding tank. Lots of storage area. Includes equalizer hitch, mirrors, and jacks. Asking $2500 or best offer. View anytime, 2236 Tashy Place, ½ block off Arbutus. 721-3733

1972 15' TRAVEL TRAILER, fridge, stove, heater, sleeps 6, 598-4912.

13' TRILLIUM FIBERGLASS trailer, 1976. Deluxe interior. Immaculate. $2750. 595-4136.

1977 CHEV CAMPER VAN, EXcellent condition, many extras, $11,500. 592-7492.

1978, 7'10" CAMPER FOR IMport or short box truck, $3150. 112-748-0242 evenings.

1969 10½' CAMPER
Toilet model. Good condition. $1950. 478-9748.

IMPORT CAMPER, STOVE, ICE box, furnace, jacks, intercoms. Offers on $1025. 656-5404.

FOR RENT, 21' WINNEBAGO motor home from Sept. 1st on. 477-2704.

HARDTOP TENT TRAILER, Sleeps 6. First $400 takes. 478-7580

1977 TOYOTA LONGBOX WITH slide-in, fold down sun camper. $8500. 385-3930.

8' CAMPERETTE, NEW, FIberglass roof with roof racks, stove and sink. 479-2252.

1977 ¾ TON GMC FUNCRAFT RV complete. Sacrifice $9,300. 477-0572.

IMPORT CAMPER "TRAVELmate" fridge, stove, toilet, jacks, as new. 382-7015.

1974 TRAVEL MATE CAMPER for import truck, stove, furnace and 3 way fridge, 478-1928.

TENT TRAILER, $325. EXCELlent condition. Moving, must sell. 598-7666.

FULLY INSULATED, canopy/camper, for import truck, best offer. Phone 388-5949.

KAPLUN HARDTOP TENT trailer, sleeper unit, $525. View at 3907 Shelbourne St.

1972 TRAILER, 17', SLEEPS six, fridge, toilet, shower, brakes, hot water, $3500. 386-7256.

BOOK NOW TO RENT 13' trailer, small car pulls, $50 weekly, 478-3368 before 3.

17' TRAILER, FLOOR HEATER, electric brakes, stove, fridge, $1,100 or offers. 652-1430.

JACKS FOR CAMPER. EXCELlent condition. Crank style, $110. 383-5032.

FOR RENT MOTORHOME, sleeps 6, $200 per week. 652-1871.

FOR RENT, 21' MOTOR HOME, phone 743-4778 evenings.

CAMPERETTE, STOVE, ICE box, jacks, 384-6769.

13' BOLER, HEATER, RANGE and ice box, $1800 ONO. 746-6579.

1978 8½' CAMPER, MANY extras. $4000 or offers. 386-2362.

HARDTOP TENT TRAILER, good condition, $550. 383-3489.

VANGUARD FIBERGLASS canopy for 8' truck box. 479-5560.

8' CAMPER, ICE BOX, STOVE, 4 jacks, $850. 592-3933, 477-5622.

SPORTSMAN FIBERGLASS canopy, $350. 384-1588.

FOR SALE: OTTO SOFTTOP tent trailer, good condition. 474-2911.

1976 20' [illegible] trailer, 479-4984.

MOBILE, HOME MADE, COUNtry cabin for rent. 388-7707.

1964 15' HOLIDAY TRAILER, furnace, oven. 479-8047 after 4:30 pm.

169 MOBILE HOMES AND PARKS

1498 ADMIRALS RD
We're moving ahead!
11 sites already taken!
Oak Crest Estates
1st homes going in. Many fine spacious lots left! 14, 24 wides with skirting, sundecks, sheds, and much more! Display homes at 2744 Spencer Rd (Langford) Open daily till 8. Fri, Sat, Sun, till 5pm. Reserve your lot now. Refundable. 474-2154 for information.
Buyright Homes D6162

169 MOBILE HOMES AND PARKS

LAMPLIGHTER
COMFORT
Beautiful as new interior '74 Lamplighter mobile. Treed, quiet, very pleasant Hidden Valley Park at Florence Lake. Sundeck, fenced yard, wooded area at back. 2 bedrooms, delightful living room and kitchen. Quick drive to town. $15,000.
Dave Vogelgesang
Office PGR. 760
477-1841 388-5464

NORTH SAANICH
'74 LEADER
Clean well kept 2-BR mobile, lovely large yard, fully fenced. Treed and relaxed location in North Saanich. Large entry hall addition. Beautiful built-in vanity in master bedroom, very cozy and quiet. $15,500.
Dave Vogelgesang
Office PGR. 760
477-1841 388-5464
BLOCK BROS. REALTY LTD.

LANNON CREEK
POSSIBLY
CANADA'S FINEST PARK
Buy your mobile home at the dealer of you choice. Scenic water and mountain views. Phone 642-5486, or 642-5972.

VERY NICE HOME, 12X68 2 BDRM, LAUNDRY ROOM, 4 APPLIANCES, SPACIOUS, EXTRA STORAGE, PRIVATE PATIO, FENCED BACKYARD, COVERED PORCH, MANY EXTRAS. PHONE AFTER 6:30, 478-7640.

SPACE AVAILABLE IN BOTH family and adult sections at Cedar Creek Mobile Home Park, Shawnigan Mill Bay Rd. Commuting distance to Victoria. Fishing, swimming, sports facilities close by. 743-5060, 743-2449.

BREATHTAKING BEAUTY
Approx. 1000 sq. ft. of luxury! 3 additions, 4 appl., over 650 sq. ft. of sundecks! Treed privacy close in! 474-2154, Buyright, D6162.

DELUXE DOUBLE WIDE!
Enormous landscaped yard, creek at back, addition, 4 appl., immaculate! 474-2154, Buyright, D6162.

OCEANFRONT 60X12!
Ocean out your front door yet close to Vic! 4 appl.; $66 pad! $11,900! 474-2154, Buyright, D6162.

ATTRACTIVE, CLEAN, 12 X 58 Two bedroom with den, fireplace, large covered sundeck. Near Goldstream Park. $13,900. 474-1841.

IMMACULATE 68X12!
Covered deck, sunporch, 4 appl., tip-out, fantastic landscaped lot! 474-2154, Buyright, D6162.

12X68 3 BEDROOM PARKwood, addition, shed, appliances, drapes. In Duncan park, 746-7080.

VERY NICE 12 X 52 MOBILE home in quiet adult park, 2 bedrooms with addition and cabana, $12,000. 478-3974.

REDUCED FOR SALE: 12X58 mobile home, lots of extras. For information 479-8136 after 5.

12X66 3 BEDROOMS, 2 BATHS, 5 major appliances, storage shed, asking $16,500. 478-2335.

1972 FLEETWOOD MOBILE home, 3 bedroom, 10'x60'. Must be moved. $6200. 595-8803.

12'X48', 2-BEDROOMS, FIREplace, near town, washer and dryer. 478-4263 after 6.

GREAT BUY, 12X52 KNIGHT, adult park, $12,900. 478-7506.

WANTED MOBILE HOME, reasonable for cash, 386-0316.

178 SUMMER HOMES, COTTAGES and RESORTS

LUXURY 3 BEDROOM CONDO, fully furnished on Lake near Bellingham, Wash. Rent by week or weekend. Phone 477-4985 or 477-4958

MERMAID COVE, 1 AND 2 BEDroom cottages plus camping grounds and fishing. Boat rentals. 112-245-3000.

WANTED TO RENT JULY OR first two weeks in August waterfront Shawnigan Lake, east side only. Adults, phone 382-9231.

WATERFRONT CABIN FOR rent. Salt Spring Island. Indoor plumbing, electric range, fridge. 478-0655

WANTED: 2-3 BEDROOM WAterfront cottage, first 2 weeks of August. Prefer Gulf Island. Call Mr. Saunders collect, 112-438-6779

FOR RENT 1-ROOM CABIN ON Mudge Island waterfront. $75 weekly. 477-1461.

2 BEDROOM SUMMER COTtage on Cowichan River by week, month or season. 112-748-2795.

181 TOURIST ACCOMMODATION

HARTNELL HOUSE
Modern units by day, week or month. Close to downtown, colour TV, parking, linen, etc. 383-0742.

CRAIGMYLE GUEST HOUSE
English style bed and breakfast. 1037 Craigdarroch. 595-5411 or 595-2697

DAILY, WEEKLY, MONTHLY tourist accommodation. Sleeping rooms, suites, houses. Phone 388-5464 pager 551.

FAIRFIELD AREA, BRIGHT bachelor for working person. 382-0535.

1 BEDROOM WATERFRONT furnished suite, garden, garage. $300 monthly. 385-0373.

DELUXE BACHELOR SUITE by day or week for July and Aug. 477-0281.

185 CONVALESCENT AND REST HOMES

DELUXE CARE ACCOMMODAtion. Sunny room, 21'x15', city, water views, own bath, balcony and fireplace. 478-7206.

190 ROOM and BOARD

RETIRED?
or just plain tired of shopping and cooking? Months rest? Permanent home? Recooperating? Our location and food is excellent.
INFORMATION 383-4164
GLENSHIEL HOTEL

GLENSHIEL HOTEL
HOME FOR SENIOR CITIZENS
EXCELLENT FOOD
CENTRALLY LOCATED
606 DOUGLAS 383-4164

ROOM AND BOARD IN PRIvate home on good bus route. Female preferred. 385-3680.

PRIVATE ROOM, MEALS, $125 per month. 386-6545

191 ROOM and BOARD WANTED

CHARLES PALMER ORGANist, St. Mary's Church, Oak Bay, requires room and board, in Oak Bay. 592-0717.

193 ROOMS TO RENT

QUIET RESIDENTIAL HOTEL for senior citizens across from Centennial Square and City Hall, has some light housekeeping and sleeping rooms. 386-1621.

MODERN KITCHEN UNITS, close to downtown, color TV, from $17.50 daily and from $85 weekly. 383-0742 or 386-2812.

ROOM FOR RENT, RANGE, fridge, T.V., near town, apply 384-2504 afternoons.

ROOMING HOUSE RENT, 127 Menzies, across from Safeway, 12-3 pm.

ROOM FOR RENT, QUIET SINgle Person, refereces. 388-7707.

197 HOUSEKEEPING ROOMS TO RENT

CLOSE TO TOWN, EVERYthing included. Call between 6-8 pm, Monday-Friday only, 386-1027.

NEWLY REDECORATED suites in Victorian Heritage house. Close-in location. $110, $125. 381-6657.

RITZ HOTEL—DOWNTOWN
Elevator service T.V. lounge
710 Fort St. 383-1021

HOUSEKEEPING ROOM FOR rent, $100 monthly, man only. 2315 Wark St, after 5.

$85 FAIRFIELD, WALL-TOwall carpeting, main floor, lovely for lady. 479-4353.

AVAILABLE FIRST OF AUgust, Fairfield district, quiet, clean. 382-6681.

LARGE BRIGHT HOUSEKEEPing room in older block. $117.50 includes utilities, 385-9534.

FURNISHED ROOM IN HERItage house. Includes kitchen area. $150. 383-1000, after 5.

CLEAN, QUIET, CLOSE TO town, 383-8191 after 6.

199 HOUSEKEEPING ROOMS WANTED

HOUSEKEEPING ROOM OR small suite, must have stove, fridge and sink. Close to downtown area. Quiet clean building. By non smoker or drinker. Victoria Press Box 620.

200 APARTMENTS TO RENT UNFURNISHED

NEWTON GARDEN
VILLAGE APTS.
Vacancies in family and adult block, 2 beds from $250, 3 beds from $275 per month. Near to shops, schools, buses. Childrens play areas. Pool. Phone 592-7869.

Princess Pembroke
Apartments
1020 PEMBROKE ST.
Almost new building. 1 bedroom apartments, $195 to $220. Children welcome, sorry no pets. Manager 382-9454.

ESQUIMALT
Sussex Lodge. Bachelor and 1-2 bedrooms, w/w, coloured appliances, parking, cablevision, heat included, bus at door, $160 and up. Resident manager 388-6176 or 386-6652.

2-BEDRM., $275
AVAILABLE IMMEDIATELY
1010 McKenzie Ave., several floor plans from which to choose. No pets. Resident Managers Mr. and Mrs. Conard, 479-3759. Goodwyn Management.

QUADRA-HILLSIDE
2 spacious, 1-bedroom apartments, $190 and $180. Available immediately. Steps to shopping and buses. Clean, adult only building. Realspan Properties Limited, 388-6454. Resident Manager. 388-5395.

NEW JAMES BAY DELUXE 6-ROOM TOWNHOUSE WITH 5 MAJOR APPLIANCES, 1½ BATHS, 2 ENTRANCES, PATIO GARDEN, 3rd. LEVEL IDEAL OFFICE/STUDIO/BEDROOM; $450. PHONE 595-2833 or 592-2961.

1 BDRM - $170.88
This suite is available now or August 1st in this building especially suited to senior adults. Rent includes heat, cable, etc. Location, Esquimalt. Please call 382-0626. No pets please.

1 BDRM. $192
BACH. $165
AVAILABLE AUG. 1
1110 Queens. To view, phone 382-8817. Goodwyn Management.

BACHELOR SUITE IN WELL KEPT OLDER ADULT BUILDING — Close to Jubilee Hospital. Available August 1st, $168.00. Includes heat and cable. MONTREAL TRUST COMPANY 386-2111 or CARETAKER 595-3558.

AVAILABLE AUGUST 1ST, $183 Half mile to town on Grant. Extra nice one bedroom basement apartment, with hardwood floors. Clean and well maintained apartment building. Suitable for older working couple. Reduced rent for one tenant. No pets. 598-8443

2-BEDRM., $260
AVAILABLE AUGUST 1st
855 Ellery, family type block in Esquimalt with excellent managers, 382-2942. Goodwyn Management.

2-BEDRM., $227
AVAILABLE AUGUST 1st
879 ESQUIMALT RD.
Heat, cable and parking included
Resident manager, 388-5736
Goodwyn Management

SUITES FOR RENT
Bay and Quadra Area
2523 Wark St.
Bachelors from $164.00
1 Bdrms from $189.00
Phone Res. Manager 382-6402

NORTH HILL
971 MARKET ST.
1 and 2 bedroom suites available August 1st. Resident manager, 385-9398

WALK DOWNTOWN. 2315 Dowler at Queens. One bedroom, $190. Wall to wall, drapes, balcony, elevator, guest room. Small, controlled entrance building. Available August 1. 478-6354 after 6 pm

1-BEDRM. $205
AVAILABLE IMMEDIATELY
Hillside and Cedar Hill Rd. No pets. To view phone 386-6805.
GOODWYN MANAGEMENT

ESQUIMALT
Bach, 1 and 2 bedrooms. Adults only, no pets. Includes heat, hot water, free parking, sauna. Res. Mgr. 385-4132, Office 384-9793.

OAK BAY VILLAGE
Modern one bedroom apartment. Available August 1st. Appliances, wall to wall carpet, cablevision, etc. $180 per month. Call 383-4168 Monday-Friday, 9-4:30 pm.

IMMEDIATE OCCUPANCY
2 BDRM. APTS.
HANDY LOCATION
4026 QUADRA
OPEN DAILY
479-0603 CONCORD

LARGE CLEAN 2 BEDROOM apartment in Esquimalt, overlooking the water, $260 per month and pay utilities. Near all amenties. Available July 15th. 386-9540.

FAIRFIELD, SEA VIEW, PRIvate, modern, spacious executive type suite for mature business woman. Large kitchen with appliances, sundeck. No pets. $300. 592-9194, 721-3965.

ON THE BEACH WITH SENSAtional view - top corner, sunny suite, 2 large bdrms., fireplace, [illegible] built-in vacuum, tastefully wallpapered. Ocean Village 642-5254.

1 DELUXE SUITE IN A NEWLY converted McClure mansion on Linden, very large 1 bedroom with 2 bathrooms at $400. 386-1012 days. 658-8865 evenings and weekends.

NEAR WOODWARDS
1 bedroom, $205, bachelor $175. Heat, cable included. Res Mgr. 385-6026 or 658-8893.

310 ROBERTS ST.
1-bedroom available July 30th. 2-bedroom available July 30th. 384-5320. Princess Louise Apts.

VIC WEST. BACHELOR AND one bedroom suites, heat, cable, parking included. Close to bus and downtown. Reasonable. Mature adults please. 386-7245

CARNARVON MANOR, 1 AND 2 bedrooms from $205 including heat, controlled entrance, mature adults only. To view phone 382-0652 after 6:30.

200 APARTMENTS TO RENT UNFURNISHED

SEASPRAY PROPERTIES LTD./REALTOR
1911 Quadra St. 386-3124

"THE APARTMENT SPECIALISTS"

Fridge, stove, w/w carpets, drapes, laundry facilities, hot water, controlled entrance included in rent for most of the following:

BACHELORS

$170—1147 View	382-0822
$168—710 Vancouver	386-8942

1-BEDROOM

$220—902 Caledonia	385-9469
$205—2902 Washington	383-2045
$195—909 Market	384-2215
$225—1368 Pandora	385-9378
$205—1147 View St.	382-0822
$190—350 Belmont	474-2506

2-BEDROOM

$275—790 Dominion	388-9781
$275—1368 Pandora	385-9378
$265—215 Gorge Rd. E.	381-6525
$240—909 Market	384-2215
$285—2860 Sooke Lk. Rd.	478-2878

TARA PLACE

The ideal concept for apartment building in the downtown area offers you the following:

Large bright bachelor suites with balconies.
Central location.
Close to churches, theatres, shops, bus stops.
Laundry facilities
Controlled entrance
Coloured appliances
Underground parking
Beautiful landscaping with large patio.
Rent begins at $168 month

Senior citizens inquire about safer program for rent reductions.

Phone 383-1833 or view at 1039 View St.

CUBBON ON COOK

Dedicated to quiet living for active seniors.
—5 blocks to City Hall
—1 block to low-cost Wellburn's Food Market
—Central for Doctors offices, church services, bus lines and visitors.
—Amenities include games and TV rooms, pool tables, library, garden plots, roof deck and covered parking.

Studio suite available at $150 per month includes light and heat allowance.

Senior citizens will be assisted in aquiring their safer rent assistance.

Please call John Watts at 386-0923 or Charlie Ballard at 385-5630. For personal inspection of suite visit 408-1044 Balmoral.

BROWN BROS on LANSHARD
"People Helping People"

GORDREAU APARTMENTS

129-131-135 Gorge Rd. E.
Away from the street noises — located beside the quiet Gorge waters, pool, sauna, swirl pool, recreation area, available for your leisure hours. Large, storage area within each suite. One bedrooms priced to rent from $190, two bedrooms from $290, heat included. Please call 383-9094 or 384-9537 and for further information call Brown Bros. Agencies Ltd., 385-8771.

BROWN BROS on LANSHARD
"People Helping People"

CAMPUS COURT

(1631 1641 McKenzie Ave.)
University area close to shopping and bus, 1-bedroom suites, covered parking available, tennis court. Please call resident manager 477-2775 or for further information please call Brown Bros. Agencies Ltd. 385-8771.

Century 21 WESTERN HOMES LTD.
1037 Cloverdale 386-3494

Esquimalt. 1 and 2-BR, W/W, appliances, free parking, close to shopping and bus line. From $195. Call MGR. 388-4619

Esq. 1-BR, and 2-BR. W/W, appl., parking, shopping, etc. MGR. 381-6618.

Johnson St. Bright 1-bdrm. from $200 per mo. Avail. NOW. Mgr. 384-0132 or 386-3494. Before 5, 384-0101.

Hillside Quadra area. Clean bright 1 bdrm. ste., WW carpets, sun drapes, hot water heat, parking included. $189 per mo. Quiet adults only. 383-1447.

BROWN BROS on LANSHARD
"People Helping People"

ELLERY APTS.

(837 Ellery St.)
Good value for your rent dollar. Well-cared-for building, wall-to-wall carpet, controlled entrance, heat included. One-bedroom suites $200.00. Two-bedroom suites $240.00. Please call resident manager 386-0045.

For further information
Please call
Brown Bros. Agencies Ltd.
385-8771

GORGE VIEW. AVAILABLE August 1. Ground floor, 1-bedroom suite. $190 including rugs, car space. Mature adults only. 385-0055.

30' FROM THE WATERS' EDGE for the nature lover. Compact, reasonably priced, one and two bedroom apartments. Ocean Village 642-5254.

COOK FAIRFIELD. ONE BEDROOM. Fridge, range, heat, cable TV, laundry facilities, controlled entrance. Suitable for Middle aged Lady. 479-5665.

200 APARTMENTS TO RENT UNFURNISHED

MAPLEWOOD GREEN

3255 COOK ST
Bachelor, suites available August 1. Includes swimming pool, sauna, billards & free heat.
382-0815. (If no answer: 382-3268)

ROBERTS MANOR
2433 MALAVIEW
SIDNEY
Immediate occupancy, luxurious new condos, bachelor, one bedroom and den, two bedroom, two bedroom and den. $245-$460. Wall to wall, top floor suites have loft and skylight. Elevator. Locked entrance. Near shopping and bus. Mature adults, no pets. See resident manager, suite 103, or call 382-3616

Park Pacific

Beautiful 1-bedroom suite. Unobstructed seaview. Approx. 800 sq. ft. $335 Mo. Complete kitchen includes: dishwasher, heat, cable, parking. Adults only — No Pets. Exclusive listing. Appointments only. 383-4124.

Park Pacific

ROYAL WOODS
Deluxe studio suite. Full amenities including: dishwasher. $250 monthly. Adult-oriented. Sorry no pets. available Aug. 1. Exclusive listing. Appointments only. 383-4124.

½ JULY FREE

Live in the country and enjoy large grounds with childrens playground area. These large 2 bdr. condo units are ready for immediate occupancy. Small pets considered and within walking distance of Sooke Village and approximately 30 minutes from the centre of Victoria. $250. P.M. Caretaker 642-3631. British American Realty Ltd. 385-1431.

AVAILABLE NOW
Brand new waterfront condominium (approx. 1142 sq. ft.) within Victoria City limits. Very luxurious and spaceous 4½ Rm — 2 bathrooms, 2 bedrooms, $550 per month includes, heat H. water and parking. Also large bachelor apt. at the waters edge, $230. (Mature people please) contact Wess Dickie, (Dickie Agencies) 382-4312 or (eves. 477-4662).

WESTCOAST COURT

At Hillside and Blanshard, Victoria's most centrally located apartment complex. Easy access all shopping centers. A few one bedroom units available now. Rates $195-$215 monthly. For appointment to view. 384-2944 or 385-4211.

CRAIGHOUSE
885 CRAIGFLOWER RD.
Bach, 1 and 2 bedroom suites available. Now and August 1. $191 and up. Fridge, stove, heat, hot water, drapes, w-w carpet, sauna. Vic West bus at door with shelter.

382-3480

WATERFRONT
2 bedroom suite, spectacular view of Straits and Olympics. Fully redecorated. Wall to wall in kitchen, livingroom and bathroom. Hardwood in bedrooms. Laundry facilities, fireplace, easy access to beach. No pets or children. Available Sept. 1st. $450 month. 592-0190.

UPPER FORT AREA INDOOR POOL NEAR JUBILEE HOSP.
Available August 1st in this prestige building, a 1 bedroom suite renting for only $206 per month. For further details 595-0864 or 595-7370. Adults only. No pets.

THE VILLAGE GREEN
2 BR townhouses from $269.00
Children Welcome
Free Cable and Parking
Sorry, No Pets.
Phone Mrs. Evans at 388-6806
Or Enquire at #21-129 Croft St.
Creighton Property Mgmt. Ltd.
388-4422

TREELANE ESTATES
AT THE WATER'S EDGE

1-1 br: Townhouse	$295
5-1 br. apts. bath ½	$410-$465
6-1 br. apts.	$275-$305

Hobby rooms, sauna, whirlpool, underground parking available. Adults only. No pets. 388-5332, 388-5315, Concord.

WOODBRIDGE

2022 FOUL BAY RD.
Available August 15, 2 bedroom and bachelor suites. No pets. Resident manager, 595-7061

COLONNADE

1060 LINDEN AT FORT
2 bedroom suites available July 1, $359-$369, no pets. Call 381-6736 (9-4 pm.)

OAK BAY, PACIFIC SHORES APTS, 2181 HAULTAIN. AVAILABLE AUGUST 1st. TWO BEDROOM SUITE IN WELL KEPT ADULT BUILDING $225.00. HEAT AND CABLE INCLUDED. SORRY NO PETS. MONTREAL TRUST COMPANY 386-2111 OR RESIDENT MANAGER 598-2367.

OAK BAY AREA — ROYAL RICHMOND APTS. Close to Jubilee Hospital. Available August 1st — Bachelor suites and 1 Bedroom in excellent condition in well kept adult building — $163,000 - $211.00. All inclusive. MONTREAL TRUST COMPANY 386-2111 or RESIDENT MANAGER 595-3558.

HILLSIDE AREA
Between Cook-Quadra
Available now or August 1st, 1 bedroom suite in convenient location, renting for $197 per month including heat, cable, etc.. For further details, 384-1738. Adults only. No pets.

AVAILABLE AUGUST 1ST
$185
Modern 1 bedroom apartment, High Hillside area, close to shopping facilities and bus. Wall to wall carpet, heat, Cablevision, parking, washer, dryer, separate entrance included. Phone 479-3402.

VISTA VILLA
734 Lampson
August 1st, 1 bedroom $197 and $203, includes heat, hot water, cable, w/w, drapes, balcony, private entrance, parking, near bus, child welcome, no pets. 384-0445 or 382-3616.

1½ BEDROOMS, QUIET, clean, well controlled building, elevator and laundry facilities. Drapes, carpet, stove, fridge, storage, balcony, cablevision, heat, water, parking. Close to shopping center, bus, parks, Esq. Senior Citizen Center. Adults only, no pets. 382-2221.

ESQUIMALT — 1-BDRM SUITE in fourplex near Rec Centre. Avail. NOW. Rent $170. Please call 384-9335.
WALKING DISTANCE to town — well-kept, older block, 1-Bdrm, bach. To view call 384-5830.
david burr ltd.
655 Fort St. 384-9335

AUGUST 1ST. JAMES BAY. Lovely bachelor, top floor, beautiful view, $179. Heat, hot water, cable and parking included. 388-7847.

LARGE 1-BEDROOM APARTMENT, in clean quiet building, close to Hillside Shopping Centre, $210 monthly-heat, cable vision included. 595-0676.

200 APARTMENTS TO RENT UNFURNISHED

"SAILVIEW"
SEAVIEW RENTAL TOWNHOUSES

OPEN HOUSE
SATURDAY & SUNDAY
1:00 p.m. - 4:00 p.m.

2341 HARBOUR RD.
SIDNEY, B.C.

Contact: Mrs. Emo Thoms
388-5365

sailview

DARWAI

NONALEE MANSIONS
2626 Cook St
Available Now, 1 bedroom, $184. Includes heat, cable and water. Please call 386-1797.

YVONNE MANOR
2630 Cook St
Aug 1st, 1 bachelor, $157, includes heat, cable and water. Please call 386-3609.

MALORI GARDENS
760 Queens
Aug 1st, 1 bachelor, $155. Please call 385-4428.

BROWN BROS on LANSHARD
"People Helping People"

VISTA ROYALE

1345 Pandora Avenue
One bedroom suite from $221. Two bedroom suites from $300. Swirlpool, sauna, w/w carpet, heat incl. Please call Resident Manager at 388-5740 or Brown Bros. Agencies Ltd. at 385-8771.

STOP

Looking for a nice clean building and a very reasonable rent? Our rent includes parking and, most important, your heat; a savings of $30 a month on your rent.

899 Craigflower
382-1101 384-6606
TOD-HACKETT CONSTRUCTION LTD.

Park Pacific

LORD HARLEY
3220 Quadra
SORRY NO VACANCIES
SEAPORT APTS.
200 Dallas
SORRY NO VACANCIES
STADACONA CENTRE
1545 Pandora
Several large deluxe 1 bedrooms from 750 sq. ft., from $385 monthly. All kitchen appliances, all amenities. Adult oriented. Parking and cable included. Sorry no pets.
RENTAL OFFICE
1545 PANDORA
BY APPOINTMENT ONLY
595-3132

THE CHELSEA

865 VIEW ST.
Attractive bachelor suites renting from $168. up, with fully equipped kitchen and bath. Broadloom and draperies supplied. Convenient downtown living for the MATURE SINGLE. Meet your neighbours on the ROOFTOP OBSERVATION DECK where the views of our beautiful city and the Straits of Juan de Fuca are SPECTACULAR.
Rental office open daily between 10am-8pm; Fri, Sat, Sun 10-5. 382-2139

YPM YOUR PLACE MANAGEMENT
1720 COOK ST. 388-7324

984 McKENZIE
Tennis court — 1 bedroom and bachelor. Adult oriented. No pets. 479-5754.
THE SIR FRANCIS DRAKE
335 ST. JAMES ST.
Bachelor and one-bedroom apartments available Aug. 1. Call Mgr. 381-6581.

CLOVERDALE
TOWNHOUSE COURT
991 CLOVERDALE

BACHELOR SUITES AND 2-BEDROOM SUITES AVAILABLE
HEAT AND WATER INC.
CHILDREN WELCOME
NO PETS
Open to View 12-7 p.m
Contact Manager
In Ste. 101
385-0814 or 385-0991
answering service
GREEN BANK DESIGNS LTD.

We Think We have
THE BEST
1 + 2 Bdrm Suites
in ESQUIMALT
ADMIRAL SQUARE
Large 1 bdrm suite $234. Large 2 bedroom suites at $264. Available immediately
Cablevision and secured underground parking included.
Location convenient to shopping and transporation.
Rental Office 388-9311. Open 2-8pm daily. Fri, Sat, Sun 2-5. Concord

1-BEDROOM FROM $195
Bachelor from $175. Free heat, free cablevision, free parking, games room, sauna, laundry. Market St. [illegible] 385-1908.

GOLF COURSE APARTMENT
1180 Colville

2-bedroom and bath	$295
1-bedroom	$225
Bachelor	$185

To choose your suite
phone 388-6258

BEACON HILL PLAZA
New Building
1236 PANDORA
Luxurious unique studio, 1 bedroom, all suites with fireplaces, carpets, draperies and underground parking. Adult oriented. Available for viewing, Daily 10-4, Inquiries, 9-4:30, Phone 382-2012 or 385-3017

200 APARTMENTS TO RENT UNFURNISHED

BROWN BROS on LANSHARD
"People Helping People"

BACHELOR SUITES
$172.00 — Dupont Villa — 345 Michigan St., w/w carpet, heat and cable incl.
$170.00 — Lady Essex — 270 Simcoe Street, w/w carpet, heat and cable incl., sauna.
$170.00 — Lord Michigan — 235 Michigan St., w/w carpet, heat and cable incl.
$151.76 — Wallmere Apts. — 2180 Haultain St., h/w floors, heat and cable incl.

ONE BEDROOM SUITES
$190.00 — 829 Admirals Road.
$185.00 — Blackwood Manor — 2664 Blackwood St.
$220.00 — Campus Court — 1631-1641 McKenzie Ave., w/w carpet, large suites, tennis court.
$210.00 — Continental House — 464 Lampson St., w/w carpet, heat and cable incl., swirl pool.
$190.00 — Ellery Apts. — 837 Ellery Street, w/w carpet, heat incl.
$190.00 — Gordreau Apts. — 129-131-135 Gorge Rd E., w/w carpet, heat incl., pool, sauna and rec area.
$235.00 — Pembroke Place — 830 Pembroke St.
$171.40 — Regency Apts. — 1975 Lee Ave., h/w floors, heat and cable incl.
$160.00 — Russell Apts. — 1813 Chestnut Street.
$195.00 — Thornwood Manor — 1028 Inverness Rd., w/w carpet, large balconies.
$215.00 — Vista Royale — 1345 Pandora Ave., w/w carpet, heat incl., swirl pool.
$193.00 — Wallmere Apts. — 2180 Haultain Ave., h/w floors, heat and cable incl., quiet location, Oak Bay district.
$196.25 — Wellington Manor — 1670 Fort Street, h/w floors, heat and cable incl.

TWO BEDROOM SUITES
$261.00 — Continental House — 464 Lampson St., w/w carpet, heat and cable incl., swirl pool.
$240.00 — Ellery Apts. — 837 Ellery St., w/w carpet, heat incl.
$280.00 — Gordreau Apts. — 129-131-135 Gorge Rd. E., w/w carpet, heat incl., pool, sauna, rec area.
$265.00 — Pembroke Place — 830 Pembroke Street.
$225.00 — No. 2-2622 Quadra Street.
$224.00 — Regency Apts. — 1975 Lee Ave., h/w floors, heat and cable incl.
$190.00 — Royal Ramada — 825 Cook St., h/w floors, heat and cable incl.
$275.00 — Verdon Manor — 859 Carrie St.
$319.00 — Vista Royale — 1345 Pandora Ave., w/w carpet, heat incl., swirl pool.
$335.00 Westfield Apts. — 1024 Fairfield Rd.

For further information please contact Brown Bros. Agencies Ltd., 385-8771 anytime.

SEASPRAY PROPERTIES LTD./REALTOR
1911 Quadra St. 386-3124

"THE APARTMENT SPECIALISTS"

TOWNVIEW APTS.
946 Balmoral
Deluxe BACH suites avail. now, FREE Parking hot water. Pets Welcome
BACH $165
To view call 386-0908

CHARLES DICKENS
243 Gorge Rd. E.
(at Washington)
HEAT INCL. situated in a park like setting near the Gorge waterways some suites with water views. To view call 388-5173.

21 WEST BURNSIDE
OPEN TO VIEW DAILY
ONE MONTH FREE
NEW building with w/w carpets, drapes, colored appliances, large balconies. Good bus service, stores and park close by.
1 BR $225
To view call 382-2906.

"COPA PACIFIC"
(Fairfield)
1031 Burdett St.
OPEN TO VIEW DAILY
New building with over 1,100 sq. ft. of luxury living. W/W carpets, colored deluxe appliances, dishwashers, 1½ baths, FIREPLACES, thermo windows, skylights, games room, workshop, in-suite storage, laundry fac. and elevator. Avail. now 1 plus den $395. To view call 382-5435.

SUNNY LANE APTS.
3255 Quadra St.
BACH $190 — New Adult bldg. with thermopane windows large balconies, elevator, laundry rm, additional storage, controlled entrance. To view this quiet and clean building call 383-9931.

REDWOOD PARK
155-157 Gorge Rd. E.
Heat, Parking, swimming pool, and sauna included. Large suites avail. NOW. Close to stores and buses.

1 BR from	$215
2 BR from	$275

To view call 388-6883.

PARK WEST
55 Bay St.
BACH—1-BR + 2-BR avail. Aug. 1. W/W, fridge, stove, drapes and hot water incl. Exercise Rm, close to tennis courts and park. To view call 383-0619.

WINDSOR COURT APTS.

252-254-258 Gorge Rd. E. BRIGHT SPACIOUS APTS. HEAT INCLUDED. EXCEPTIONAL RECREATION FACILITIES.
Including:
50' indoor swimming pool — saunas — swirlpool — squash court — tennis court — universal gym.
1 Bed. from — $2[illegible]
2 Bed. from — $275
Adults only — no pets
For information or appointments please call Resident Managers:
Mr. and Mrs. Mundy
385-6075
Office Mon.-Fri.
388-4555
MacArthur Park Estates

COSY TWO BEDROOM SUITE, fridge and stove, fireplace, carpet, drapes. $265 a month. Available August 1. After 5, call 595-8388

LARGE MODERN, 2 BEDROOM, basement suite, near U Vic, heat, utilities, stove, fridge, fireplace, $350. Available Sept. 1st. No pets. 477-7973.

1-BEDROOM APARTMENT. Heat, fridge and stove. #4-1251 Pandora, $171. 595-2558.

200 APARTMENTS TO RENT UNFURNISHED

KIM Professional Management

New buildings, all suites include drapes, carpets, also hot water and controlled entrance etc.

404 Dundas
1 Bdrm, available Aug. 1 from $205
Call Mgr 384-3589

2533 Dowler
1 Bdrm, available now from $190
Bach and 2 bdrm also available Aug. 1
Call Mgr. 385-6594

960 Inverness
1 bdrm., available Aug. 1st. $215
Call Mgr. 386-9751

909 Pembroke St.
2 bdrms, available Aug. 1 from $270
Call Mgr. 383-2337

1366 Hillside
Deluxe 2-bdrm condominiums available now and Aug. 1 from $315
Call Mgr 388-4571
or for further information contact office from 9-4:30 at 386-3281

$340.00 CLOSE TO TOWN — 2 bed main flr ste in older home, incl utilities. Avail. now.
$182.00 PANDORA-COOK. 1 br in older block inc. heat, water, cable. Stove, fridge. Avail. now.
$247.00 742 LAMPSON 2 bed apts in elevated position, w-w carpet, drapes, heat, cable, parking. Avail. now. To view contact 385-6414.
$190.00 UP — 1 and 2 Br apts in newer controlled entrance bldg close to bus, shopping — incl. elevator, balcony, carpet, drapes. Avail. now.
$145.90 JUBILEE. Bach. ste. in older block. Heat, water, cable incl. Av. Aug. 1.
$180.00 OAK BAY JUNCTION. Bach ste. in mod controlled entrance bldg. Stove, fridge, w-w carpet. Available Aug. 1.
$270.00 OAK BAY MARINA — 2 br apt in older block. Waterview. Heat, water, cable incl. Avail. Aug. 1.
PEMBERTON, HOLMES LTD.
384-8124 1000 Government Street

1-BEDROOM UPPER APARTMENT in older house. Fridge, stove, all utilities. Close to town. $240 monthly. Available immediately. 592-1624.

FAIRFIELD CHARACTER
1 BR basement suite in grand old waterfront home. $250. Slight reduction for light caretaker duties. 385-5517.

ESQUIMALT
Clean, comfortable, 1 bedroom apartment. Close to all amenities. Adults only, $180 per month. 388-5464 pager 720.

1 BEDROOM APARTMENT, heat, cablevision, parking. 1172 Yates Street. Adult building. 383-2195.

TWO BEDROOM SUITE, VERY reasonable rent, married couples need only apply. For information call 592-9416.

LARGE BACHELOR SUITE, Hillside area, $160 including heat, cablevision and parking. 598-6211.

HILLSIDE-GRAHAM, 2 BEDROOM suite, wall to wall, no pets or children, available Aug 1st. Phone 384-7458.

PRIVATE BEACH, 1 AND 2 bedrooms, Bachelor. Very reasonable rent. Utilities included. 912 Selkirk. 382-0039, 592-7678

CORNER BACHELOR SUITE, $175. Bright one bedroom suites from $185. In modern building near down town. 384-5827.

665 CONSTANCE, ESQUIMALT. Immediate possession. 1-bedroom, water view. Appointments, 477-8096.

OAK BAY, MODERN BLOCK, bachelor suite, $195. August 1. All utilities included. No children or pets. 2233 Bowker. 592-1167

1 BEDROOM, MODERN LUXURY suite on manicured oceanfront grounds near Sooke. Ocean Village 642-5254.

OAK BAY, BY THE BEACH semi-furnished bachelor suite, $160 per month, references required. 598-8385 after 5.

BACHELOR SUITE, AVAILABLE now, includes heat, cable, parking, $187 monthly. 592-9516, 388-7003.

1 BEDROOM, MODERN IN Redwood Park on Gorge, $220. Children. No pets. Apply apt. #314 after 5.

ESQUIMALT
Near Naden. 1 and 2 bedroom apartments. Children welcome. 385-1047, 385-4832.

CITY CENTER
$155. Small bachelor, furnished, quiet block, references required. 388-9942, 598-4060.

$216, ONE BEDROOM SUITE IN modern, quiet block, near Cook-Fairfield, elderly lady or couple only. 658-8823.

TWO BEDROOM APARTMENT located on Dallas Road, adult oriented. Pay all own utilities. Sorry, no pets. 386-0604

2 BEDROOM CONDO, 1188 Yates St. Fireplace, 2 bathrooms, $375 per month. 388-5552 days, 598-4067 after 5pm.

AUGUST 1ST, LANGFORD-COLWOOD area, large 2 bedroom, utilities included, $221. 478-4109.

ONE BEDROOM APARTMENT, $124 per month, near Naden, married couple. 383-9857.

1 BEDROOM APTS IN JAMES Bay and Fernwood Districts, 384-8744.

NEAR CRAIGDARROCH, 2 bedroom, wall to wall, heat, cable, etc. $245. 658-5877.

MODERN SPACIOUS BACHELOR suites, Quadra-Bay area, 385-1615.

BACHELOR SUITE, WALKING distance downtown, elderly person preferred. 477-0062.

DELUXE 1 BEDROOM SUITE at Laurel Point, $425. Phone 385-4117 or 477-9851.

$175. 1 BEDROOM SUITE. Sussex St. Esquimalt. Child welcome. 652-3064.

2 BEDROOMS PLUS DEN, $227. Child welcome. Colwood-Langford. 477-2548.

LARGE BRIGHT ONE BEDROOM suite, shared washroom, $140. 383-4082.

AUGUST 1ST, FERNWOOD, 1 bedroom in older home. $190 per month. 592-3871.

1-BEDROOM APARTMENT IN James Bay, $225 per month. 385-0980.

TWO 3 BEDROOMS, $278. Avaialble August 1st. Wark St. 384-8618.

TWO 3 BEDROOMS, $278. Avaialble August 1st. Wark St. 384-8618.

$130.18 BACHELOR 735 PANDORA. 386-1946 or 384-5459.

1-BEDROOM APARTMENT for rent, 404 Dundas, Phone: 384-3589.

LARGE BRIGHT 1-BEDROOM. Esquimalt area. $209. 382-1127.

WALK TO WORK
1 bachelor $200, adults only. 385-0077, 658-8829.

ONE BEDROOM, HILLSIDE area, $165 per month. 383-4970.

201 APARTMENTS TO RENT FURNISHED

CHARACTER BUILDING, COSY two bedroom basement suite. Heat, hot water. August 1. $215. 658-5877

$120. COOK AND BAY. AVAILABLE now. Studio suite, share bath with one other person. Mature person desired. 595-0530.

WILL SUBLET 1 BEDROOM suite for 1 month preferably quiet student, $150. 382-5086.

COSY BACHELOR APARTMENT, downtown Fort St. $150. Non-smoker. 384-4105 8:30-5

201 APARTMENTS TO RENT FURNISHED

HARTNELL HOUSE
1204 YATES ST
Modern, downtown, fully furnished, colour TV and radio, underground parking, security entrance. Linen and dishes supplied. One bedroom from $145 weekly. Studio bachelor from $115 weekly. 2-bedroom from $160 per week. 383-0742.

FULLY FURNISHED ONE BEDROOM suite in private Oak Bay home, for mature working person. Separate entrance, quiet neighbourhood, one block to shopping, buses. $210 per month, all utilities paid. Available August 1. 592-4805.

MODERN 1 BEDROOM ground floor suite with private patio and lawn, includes all utilities, wall to wall carpet, washer, dryer, freezer, parking, $260. Open for viewing, 6-8 pm. 960 Lodge Ave.

MICHAELANGELO
1158 Yates.
Modern, studio-bachelor units, everything supplied, coloured TV, from $85 per week. 383-0742.

ESQUIMALT—CLOSE IN
Spacious 4½ Rm apt. with main furniture, W to W carpet, 4 pc bath, heat, H. water, cable and parking. $235. Dickie Agencies Ltd., 919 Fort St.

BASEMENT SUITE, BEDROOM, kitchen, living room, shower. Furnished. Hydro, heat and hot water included. No pets. Suit Old Aged Pensioner. $165. References. 383-0997.

JUBILEE HOSPITAL AREA, $245 fully furnished 1 bedroom including linen and kitchenware. All amenities. Adults, no pets. 592-9516

AVAILABLE NOW, MODERN attractive one bedroom suite, furnished, utilities. Goldstream area. 478-0787.

SOOKE
2-bedroom apartment, fridge, stove, washer, dryer, carpeting. $175. 386-7977, 642-4758.

SMALL 1-BEDROOM, CLOSE to town, $175 per month. 592-9256.

MUST SEE TO APPRECIATE. 385-9977.

ONE BEDROOM SUITE, VERY clean, 388-4607.

202 FURNITURE TO RENT

MAIS
FURNITURE and APPLIANCES
RENT
COLOR or BLACK—WHITE TVs
FURNITURE—APPLIANCES
MICROWAVE OVEN
at PENNIES per DAY
1821 COOK
385-2435

STANDARD FURNITURE
Three Rooms from
$42.00 per month
Immediate Delivery
382-5111 737 Yates St.

CAMOSUN
FURNITURE RENTAL
Month to Month
Piece or group
Immediate Delivery
833 Yates 383-3655

203 APARTMENTS WANTED

MARRIED, WORKING COUPLE, no children or pets, require basement suite or suite in older house. Preferrably with washer/dryer hook-up. Reasonable rent. 658-5143 after 6 pm.

PROFESSIONAL MAN NEEDS Sept. 1, unfurnished 2-3 bedroom house, apartment or condominium close to university, no pets, no children, up to $500. 477-6911 extension 4206.

SINGLE MALE PROFESSIONAL educator disires quiet one bedroom basement suite or cottage in Saanich. Prefer area north of McKenzie. 656-5051, 387-1481 Mr. Quarry.

SINGLE WOMAN DESIRES either self contained bachelor suite or small one bedroom apartment immediately. Fairfield or surrounding area. 598-2540

MATURE COUPLE WISH 1 bedroom apartment before August 1st. Have two small dogs, well house broken. Will give fumigation deposit. 478-4241.

WANTED SUNNY 2-BEDROOM character apartment. Must have shower. Up to $300 monthly. Fairfield-Rockland area. 384-7611, Sandra.

WORKING FEMALE WITH very well behaved dog, seeks one bedroom or bachelor suite in town for August 1. 384-0060, ask for Diana

TWO, QUIET, FEMALE STUDENTS want sunny 2-bedroom suite, beginning September, preferrably in Oak Bay or Rockland. Upto $250. 381-6440.

204 SHARED ACCOMMODATIONS

SOUTH OAK BAY
Professional woman, early thirties, would like to share spacious home in Mount Joy/Runnymeade area. Features include five appliances, fireplace, separate dining room, den, full basement and secluded gardens. Available immediately. Rent negotiable. Call Wendi at 387-1521 days or 595-0705 evenings for appointment to view.

WANTED: MIDDLE AGE NON-smoking working woman like to share my 2 bedroom house with a working or retired lady. Dog welcome. Days, 382-6022, Night 382-6812.

WANTED A NON SMOKING person to share a 2 bedroom apartment in older home. Available August 1st. Rent $125. 592-0022.

RESPONSIBLE WORKING woman to share a 2 bedroom modernly furnished apartment with fireplace, close to town. Female owner. 386-6772.

FEMALE 18-23 TO SHARE 2-bedroom apartment with other female, effective August 1. Must be reliable, compatible and neat. Please call: 383-8949 after 5 pm.

WANTED: MALE OR FEMALE to share 4plex in Esquimalt. Phone 385-4651 for details, Ask for Kevin.

JUBILEE-OAKLANDS. SHARE 3-bedroom house, fireplace, sundeck, garden. Non smoker, $150 plus utilities, 595-7332.

HOUSE TO SHARE. WARM comfortable atmosphere, $115 monthly. 595-7319

[illegible] APARTMENT, furnished, before noon or after 8:30, 721-3022.

SHARE HOUSE IN SIDNEY and expenses. Responsible adults. 656-1727.

NON-SMOKER STUDENT needed to share large comfortable suite. 592-4288.

WANTED: RESPONSIBLE FEMALE to share Langford duplex with same. 478-6365 after 6.

AVAILABLE AUGUST 1ST
3 large bedrooms, livingroom, large bathroom, kitchen, seperate entrance, furnished, utilities included. $125/ month. 595-8618.

206 DUPLEXES TO RENT

TWO BEDROOM SXS DUPLEX, available Aug 1st. $350. 477-8098.

2-BEDROOM SXS DUPLEX FOR rent. Tillicum. No pets. 477-8058.

206 DUPLEXES TO RENT

JAMES BAY TOWNHOUSE
$425 per month. Basement. 3 bedrooms, 1½ bathrooms, carpeting, drapes, stove and fridge. ½ block from the ocean. Like new. Available immediately.
JACK MEARS OAK BAY REALTY LTD.
RENTAL DEPARTMENT
598-3321

$300 RENT OR SELL
3 Bdrm. Strata duplex near Sooke waterfront. 1 Vacant, 1 available September. Suit two families. Use your B.C. First Home Grant.
BOWDEN REALTY 383-5524

ONLY 3 MONTHS OLD, 3-BEDROOM sxs in Vic West. Convenient to downtown and featuring w/w, 1½ bathrooms, fridge, stove and sundeck. Long or short term lease or lease to purchase. $375 per month. References requested. 477-7416, 598-8755.

AVAILABLE AUGUST 1. ONE side of duplex, 2-bedrooms on main, 1 in basement. 1011 Empress St., close to Central Park. $275 monthly, utilities not included. Family with children preferred. 477-4645 between 6-8 pm.

LANGFORD DELUXE UNIT, 3 bedrooms, wall-to-wall, fireplace, electric heat, stove, fridge, 1 or 2 children welcome, $300. Available August 1st. 474-2484 after 5 weekdays.

LARGE SXS DUPLEX, EXTRA loaded. Available August 1st, $385. 479-9450.

3 BEDROOM, WALL TO WALL, fridge, stove, close to schools, $315. 478-0597 after 2 pm.

SIDE BY SIDE BRICK 3 BEDrooms, fireplace, large fenced yard, Vic West, $330. 595-6319.

THREE BEDROOMS, STOVE and fridge, $265. Call after 7pm, 479-0617.

2 BEDROOMS, LARGE LIVING room, 1½ baths, basement, $385. 598-2183.

2 BEDROOM SIDE BY SIDE, 1½ baths, good yard, basement, Glen Lake. $325. 478-0602.

207 DUPLEXES WANTED TO RENT

CAN YOU HELP A PROFESsional business woman, I'm hoping to buy but, must rent in the meantime, and am looking for a small house, duplex or suite, Oak Bay, or Fairfield preferred. Would like furnished but, not necessary, for Sept. 1st at latest. Please call Susan, 382-0900 days, 598-6346 evenings and weekends. Thankyou.

WORKING COUPLE WITH well behaved dog wish to rent private homely accommodation urgently. Preferrably close to oceanfront. References. Resident 383-8855. Business 383-4147 ask for Ann.

SXS 2 BEDROOM WITH DINING area and full basement. Foul Bay or Fairfield areas. For Sept. On lease. Senior couple. Excellent references. 384-9262.

WANTED AUG 1
2-3 bedroom duplex, townhouse or house, reasonable rent, urgent, please call 658-8422.

210 HOUSES TO RENT UNFURNISHED

Century 21 WESTERN HOMES LTD.
1037 Cloverdale 386-3494

Large, 3-BR duplex in Sooke, Fr. and St., WW, FP. $300. P/M.

3-BR townhouse, Fr., St., washer, dryer, WW, small yard. $350. P/M.

Saxe Pt. 3 BR duplex, WW, Fr. and St., 1½ bath, Aug. 1. $395. P/M.

$295.00 JUBILEE HOSPITAL AREA. 2 br older house, full basement. Avail. now.
$360.00 GLANFORD. Older 2 brm home on lge landscaped lot. Stove, fridge, patio — Available now.
$380.00 METCHOSIN. Lindal cedar 3 br house set high in acreage. Stove, fridge, 2 bathrms. Avail. Aug. 1.
$435.00 CENTRAL SAANICH. Modern 4 br 1½ bath home. No pets. Avail. Aug. 1.
$600.00 UPLANDS — Lge 5 br family home on spacious grounds. lease reqd. Available Sept. 1.
PEMBERTON, HOLMES LTD.
384-8124 1000 Government Street

SPECTACULAR SEA VIEW DALLAS ROAD
Older home with lots of character. Immaculate shape in and out — all redecorated in very good taste. Lots of thought has gone into making this home completely easy care with old-fashioned charm. 4 bedrooms, 2 bathrooms, lots of closet space. Close to park. Transportation almost outside door. Watch the ships go by. NO CHILDREN OR PETS. By appointment only. $600 per month. Avail. July 15th. Mrs. David Burr
david burr ltd. 384-9335

PIONEER CO-OP TOWNHOUSES
Offer Special Advantages:
1. Refundable Share Purchase
2. Cost of Living Bonus
3. Rents Based on Income
—938 McCaskill — 3 BR
—948 Walker St. — 3 BR
Available August 1st
Mrs. Urlacher at 383-2553
Creighton Property Mgmt. Ltd.
388-4422

WASHINGTON CO-OP TOWNHOUSES
Offer Special Advantages:
1 Refundable Share Purchase
2 Cost of Living Bonus
3 Rents Based on Income
#2-3134 Washington — 3 BR
Available Immediately
Creighton Property Mgmt. Ltd.
388-4422

3 BEDROOM HOUSE WITH wall to wall carpeting, full basement, garden, fruit trees and greenhouse. Also an established beauty salon in basement which must be operated by tenant only. Available September 1st. 479-7747.

AVAILABLE AUG. 1
3-bedroom townhouse near University. Family room, fireplace, appliances. $395. References. 592-4358 or 386-6160.

THREE BEDROOM, 1½ BATHroom, waterview family home in South Oak Bay area. Close to schools, bus and recreation facilities. $475. Victoria Press Box 581.

TOWNHOUSE. 2-BEDROOM and nursery, 1½ baths, utility room, large storage area, plain exterior but beautiful interior. $350 plus utilities, Esquimalt, [illegible]

DUNCAN, 3-BEDROOM BASEment home within walking distance to down town. Older reliable couple preferred. 477-9633.

2 BEDROOM, STOVE, FRIDGE, carpeting, oil heat included, near Woodwards, responsible married couples only $350. 385-3953.

FOUR BEDROOM, 3898 SWAN Lake Rd. Family or Couple only, $380. Available July 15th. 479-8737 or 479-0338 after 6 pm.

SEARS AREA, 2 BEDROOM home with fireplace, child O.K. $390 per month. August 1st. 388-5050.

BROADMEAD EXCECUTIVE, fully equipped, drapes, 2 bedroom, $550. Available August 1st. 658-5834.

3 BEDROOM HOUSE, FIREplace, dishwasher, washer and dryer, sundeck, close to all amenities. 478-5304, after 6.

WATERFRONT HOME NEAR Oak Bay Marina, $625 per month. For appointment 598-2670.

210 HOUSES TO RENT UNFURNISHED

800 SQUARE FEET, SUNDECK, 2-bedrooms, washer, dryer, freezer, fridge, stove. In quiet setting. Secluded backyard. 20 minutes from town. $260. 478-8059, 592-2972.

SALT SPRING ISLAND, AVAILable immediately, attached cottage, accomodation, living room, bedroom, bathroom, suitable for couple. Ganges 3 miles. 479-6492.

SMALLER 2-BEDROOM, FIREplace and basement, yard backs onto Ryan Park, Burnside Harriet area, pets welcome, references, $300. August 1. 479-7475.

2-BEDROOM TOWNHOUSE, adults only, no pets, nice outlook no house opposite, visitors parking area, 4-miles from city centre on bus line. $350. 478-1820.

AUGUST 1ST. 3 BEDROOM townhouse, 1½ baths, wall to wall carpet, fridge and stove if needed, dishwasher, $425 per month. #3-864 Swan St. 382-8342.

$315. COMPACT, 2-BEDROOMS, renovated, Lansdowne area, suit married couple only, references. 388-9942, 598-4060.

COSY 1 BEDROOM COTTAGE near Saxe Point, available August 1st, fridge, stove, $270. Phone Mr. Shane 385-7721.

NEAR CITY CENTER, 3 BEDroom, older well maintained home, basement, large yard, $385. References. 598-6317.

SPACIOUS 3-BEDROOM. CENtral Saanich. Fireplace. Avail. Aug. 1. $445.00. Phone 388-6876.

EXCLUSIVE HOUSE ON 10 acres, Sooke area, rent $350, phone after 6, 642-3763.

SIDNEY, $385 MONTHLY, very new home, 2 bedrooms, 479-8841.

HOUSE FOR RENT, 2 BEDroom, $295, Gorge area. Available 15th. Anytime after 6pm, 479-1194.

LANGFORD. 4 BEDROOM. REquires redecorating. 478-5946 after 6 pm

THREE BEDROOM HOUSE for rent, no pets. 388-9643

212 HOUSES WANTED TO RENT

WANTED FOR AUGUST 1ST, CLEAN 3-BDR HOME, DUPLEX OR LGE TOWNHOUSE FOR RESPONSIBLE FAMILY. $450 RANGE. PLEASE CALL RICK HAWKES, 384-7128 OR 598-1937.

CAN YOU HELP A PROFESsional business woman, I'm hoping to buy but, must rent in the meantime, and am looking for a small house, duplex or suite, Oak Bay, or Fairfield preferred. Would like furnished but, not necessary, for Sept. 1st at latest. Please call Susan, 382-0900 days, 598-6346 evenings and weekends. Thankyou.

SASKATCHEWAN FARM FAMily wish to rent Victoria area home from November 1, 79 to May 1, 80. Toddlers, pets welcome. References available. Write, E. Buckmaster, Box 94 Keeler, Saskatchewan, 306-788-4605.

TIRED OF HASSLING YOUR schedule to collect your rents or show your properties? Let us do the work. We're a small Property Management Co. offering personalized services. Call Rōn at Bront Holdings 381-6323.

COUPLE WITH INFANT WISH to caretake/work trade or rent house with land. Experienced in agriculture, gardening, animal husbandry, dairy, poultry, carpentry, handy work. Required by October 1st, call 595-0894.

PHILIPPIANS 4:19. CHRISTIAN man, wife and child looking for a 3 bedroom house, in the Gorge Vale, Lampson Street, or Vic West area. Will pay $300 per month. Excellent references supplied. 384-9925

WANTED SMALL HOUSE OR apartment in town or in the country. Must have place to set up small wood working shop. Will trade work on house or boat for part rent or pay full rent. 382-2056 Monday-Friday 6-7:30 pm.

PROFESSIONAL MAN AND wife with 2 children, ages 7 and 9, and 2 medium size dogs—well trained Irish Terriers, require 3-bedroom house, preferably in rural area or east side of city. 388-6431 room 260.

RESPONSIBLE YOUNG woman and puppy desperately need home by August 1. Two or three-bedroom with yard. Must have garage. Saanich area. 382-4040.

PROFESSIONAL PAINTER, handyman, requires secluded country like or waterfront house, renovations and upkeep for reduced rent on long lease. Mr. Dysart, 381-5998.

TEACHER, PIANO, AND GOLden Retriever seek small comfortable house for long term residency. Would consider purchasing. Contact D. Mann, 383-4677, 1114 Empress Avenue.

DEPENDABLE FAMILY, SIX year Victoria tenants require spacious older home. High standards of repairs and/or maintenance in exchange for moderate, long term lease. 384-3594.

URGENTLY NEEDED. HOUSE, apartment, cottage or mansion. Furnished or unfurnished. Short term rental or long term lease. Interested in all locations, all prices. 388-5464 pager 551.

PROFESSIONAL MAN NEEDS Sept. 1, unfurnished 2-3 bedroom house, apartment or condominium close to university, no pets, no children, up to $500. 477-6911 extension 4206.

RESPONSIBLE COUPLE WITH new born desire 2 bedroom house or duplex, with fireplace. Lease if wanted, $200-$300. Preferrably Saanich area, by Sept 1st. 382-2918 after 6pm.

RETIRED COUPLE WOULD care for your home or pay low rental and utilities from November to April 1st. Good references. Box 11, RR 3, Saskatoon, Saskatchewan, S7K 3J6.

RESPONSIBLE MARRIED couple require 2 bedroom home for September 1st. $250-$300. Likes gardening. No children. References. 388-4320 after 5:30.

WANTED TO RENT IN BRENTwood Bay area, 2 or 3 bedroom house, duplex or apartment for about 3 months, starting August 1st. 652-5567.

PROFESSIONAL MAN AND family require 3 or 4 bedroom home in or near Gordon Head area by August 1st for 1 year. 477-3698.

YOUNG BUSINESS MAN AND family require 3-bedroom house in Fall. South Fairfield only. 382-2743.

RESPONSIBLE YOUNG WORKing couple, one dog, one cat, require small home in rural area for August 1. 384-1614.

THREE RESPONSIBLE MAture adults seek 3 bedroom house or apartment, at reasonable rent, for August 1. 384-0060 or 595-6315

RESPONSIBLE FAMILY OF 4, require a 2 or 3 bedroom house with basement. For Aug 1st. 595-6263.

NICE COUNTRY HOME WITH fireplace for 2 responsible adults. 479-2035 after 6.

3-4 BEDROOM HOUSE IN James Bay or Fairfield in $400 range. 382-8643.

FAMILY NEEDS HOUSE NEAR Margaret Jenkins School. End August, 598-5867.

WANTED: SMALL HOUSE TO rent for young couple and child. Sooke area. 385-1377.

TEACHER-BANKER COUPLE requires 2 bedroom, cottage/house. West Saanich or nearby. 381-5848.

TWO WORKING RESPONSIBLE gents seek 2-bedroom house by August 1. 385-2340.

212 HOUSES WANTED TO RENT

FEMALE WITH SMALL DOG require 1 bedroom house, apartment or duplex for August 1st, Oak Bay Fairfield area preferred. 598-4238 evenings.

QUIET YOUNG PROFESSIONal couple require 2-3 bedroom house for Sept. 1, 1979. $350-$400. 381-6325 after 7 or collect 112-733-9237.

QUIET GENTLEMAN REquires small house or cottage in country, Victoria area. Willing to do work on house in exchange for fair rent. 382-8975.

RESPONSIBLE WORKING young couple, need moderately priced ($300) rural home or cottage for Aug 1st. 381-6420.

PET LOVERS, NEED COUNtry home to rent. 385-8288.

215 HALLS, WAREHOUSES STORES and OFFICES TO RENT

BROWN BROS on LANSHARD
"People Helping People"

1006 FORT ST.
3000 sq. ft. prime office space, good parking, air conditioned, excellent co-tenants. Will subdivide.

830 PEMBROKE ST.
2500 sq. ft. ground floor office area, good parking, heat included, at $6.50 sq. ft. Available now.

829 ADMIRALS RD.
1800 sq. ft. of bright ground floor office space, very reasonable. Excellent parking, some partitions already in.

966 YATES STREET
6800 sq. feet ground level store space. $1800.

GORGE AT DAVID WAREHOUSE SHOWROOM
High traffic, easy access near Douglas intersection, 9000 sq. ft. For lease or sale, see our sign on property.

For further information please contact Brown Bros. Agencies Ltd., 385-8771.

OFFICES & STORES

2 new large air conditioned offices and 2 new large air conditioned stores. Lots of free parking. Can be ready for occupancy in 3 weeks. Mr. Dusani, 388-5532.

FOR LEASE: PRIVATE EXECUTIVE OFFICES, PRIME LOCATION, DOWNTOWN, 3 OFFICES AVAILABLE FROM $264 PER MONTH. CALL: BLOCK BROS. REALTY LTD. BOB HAHN 386-3231

SEASPRAY PROPERTIES LTD./REALTOR
1911 QUADRA 386-3124

OFFICES:
3960 Quadra St. 1010 Sq. Ft.
464 E Burnside 1400 Sq. Ft.
3025 Shakespeare 1200 Sq. ft.
Shelbourne 780 to 2940 Sq. Ft.
1005 Broad 980 or 2200 Sq. Ft.
3293 Douglas St. 2200 Sq. Ft.
3440 Douglas St. 2700 Sq. Ft.
Sidney from 425 Sq. Ft.

RETAIL/STOREFRONT
3400 Douglas 2300 S.F.
Stadacona Centre from 700 S.F.
Gov't & Bay 2500 S.F.
Herald and Gov't 2400 S.F.
Burnside Plaza 2000 S.F.
2614 Bridge St. 611 S.F.

WAREHOUSE
Gov't & Bay 1200 S.F. + Office
626 Esquimalt 1200 S.F.
786 Fairview 3500 or 7000 S.F.
R. D. LAW 386-3124

MEDICAL OFFICE
1105 Pandora Ave. 471 sq. ft. of partitioned Medical Office space located in the Medical Arts Building, immediate possession.

DOWNTOWN OFFICES
A choice of office space from 335 sq. ft. up to 2200 sq. ft. available to view in modern air-conditioned building opposite city parkade. Attractive low rates.

RETAIL STORE
A small retail unit (400 sq. ft) in the mall at 720 Yates St. Now available.

MORGUARD PROPERTIES
Phone 383-4168

STORE IN PRIME LOCATION [illegible] ideal for crafty shop. Phone 388-6534 or 479-3167.

940 SQ FT STREET LEVEL, 940 sq ft basement with loading doors. $650 per month. 660 Discovery St. Phone 384-9865.

RETAIL STORE FOR RENT, approximately 1000 square feet, 1508 Haultain Street, $295 per month, 598-3911.

WAREHOUSE PLUS OFFICE 5,000', Hillside-Rock Bay. $1,000 monthly plus taxes. Mr. Johnson 384-1117.

1300 SQ. FT. WAREHOUSE space, available for August 1st. Call Farmer Construction, 388-5121, evenings 598-7273.

EXCELLENT EXPOSURE Corner of Douglas and Ralph. $127,500, 477-0303, 479-3232.

430 SQ. FT. OF OFFICE OR commercial space in new building, $125 per month. 386-8881.

6111 PATRICIA BAY HIGHWAY, available immediately, 375 sq. ft. 652-2521.

215 HALLS, WAREHOUSES STORES and OFFICES TO RENT

DEVONSHIRE COMMERCE PARK

VICTORIA'S FIRST "CONDOMINIUM" OFFICE/WAREHOUSE COMMUNITY
831 DEVONSHIRE ROAD
652-4461/386-0897
E.Y. Construction Ltd.

Century 21
WESTERN HOMES LTD.
1037 Cloverdale 386-3494

COMMERCIAL PROPERTY

Suitble for doctors, dentists, retail outlets. Heavy drive-by traffic. Lots of parking. Avail. now. 386-3494 (24 hrs.)

COACH HOUSE REALTY LTD. 381-5255

INDUSTRIAL SITE FOR LEASE

25,000 sq. ft. located in the heart of Victoria's industrial area. Security fenced. Well drained and excellent gravel surface. Large storage shed and small modern office included. Good terms.
Scott Kendrew

PRIME WAREHOUSE SPACE
5,000-7,000 sq.ft.

Large door, office space, reasonable rent, short term acceptable. For further details call Mr. Anderson 382-2721.

OFFICE SPACE PRIME INDUSTRIAL AREA

Entire floor (approx 1,760 ft), well lit partitioned bright offices. Complete with storage area, large security valt, etc. Good entrance and reception area. Rate of $5.80 per ft includes everything. Hydro, taxes, etc. Can either be monthly or arrange lease. Good access and parking, close to downtown. Call 386-3414 local 55 for appointment.

BRENTWOOD VILLAGE SQUARE

898 sq. ft. of retail commercial store available immediately. Superior shopping complex in heart of Brentwood Village. 3-year lease. Mr. Don Munro, Victoria Realty Ltd. 386-3585 or 477-1705.

CAL VAN AUTO SUPPLY AND Repair Center, 751 Cloverdale has moved to a new, larger building just next door. 2500 sq. ft. of former Cal Van Building now available for lease. Ideal location for auto related business in heart of Victoria's Automotive Dealer section of city. Premises available immediately at exceptionally low lease rate. Phone Cal Van, 386-2155, John Young, General Manager.

OFFICE SPACE

300 Sq. Ft. $100 mo. (incl. heat)

600 Sq. Ft. Studio space
800 Sq. Ft. $195 mo.

Also small office only $75 per mo. For details call Mr. Anderson at 382-2721 or 477-4985.

OFFICE SPACE HILLSIDE AVE. GROUND FLOOR

All utilities included in rent with janitorial services. Ample parking. Approximately 1100 sq. ft. For further information.
388-4434 WILF GEE 388-4434
WESTMONT REALTY (1977) LTD.

RETAIL

—700 Block Fort St. — 1200 sq. ft.
—Prime Oak Bay — new with parking — up to 3200 sq. ft.

OFFICE

—Prime Oak Bay — new with parking — up to 3000 sq. ft.

Herb Smith 388-6275 (pager 880) or 384-1424
Smith Dobson Estates Ltd.

WAREHOUSES!

1,500 to 16,000 sq. ft. available in many different locations. Phone and tell us your needs.
DICK LAWSON
388-6258 477-6843
CEDRIC STEELE REALTY LTD.

ESQUIMALT
ADMIRAL SQUARE

1200 sq. ft. or 300 sq. ft. Excellent retail location in this busy landscaped square, where underground parking for shoppers is provided. Available immediately 388-5471 Concord.

QUADRA-McKENZIE

Deluxe offices for rent from 300 to 3,000 ft., as low as $4.50 per ft.
Northern Pacific Realty Ltd.
479-1687

OFFICE SPACE

950 sq. ft. near T & C Shopping centre, ample parking $250 monthly. Call
388-4434 RICK KINNIS 388-4434
WESTMONT REALTY (1977) LTD.

WAREHOUSE

2100 sq. ft. for lease with option to purchase, 18' ceilings. Finished office. Electric heat. $625 per month. Taxes and water included. 858 Devonshire Rd. 477-5274 or 479-7041.

A CHOICE OF DOWNTOWN OFFICE SPACES To rent at reasonable rates. APPLY PROPERTY MANAGEMENT, PEMBERTON, HOLMES 384-8124. 1000 Government Street.

2100 SQUARE FEET STREET level office space — downtown location — air conditioned. J. H. WHITTOME & CO. LTD., 388-4271.

OFFICE SPACE FOR LEASE, [illegible] Centre, [illegible] ed, air conditioning, etc. Excellent business opportunity for lawyer, accountant, etc. 388-5812.

WANTED TO RENT SMALL OFfice, Oak Bay and Foul Bay areas, approx. $125-$150 per month. 598-2441, evenings 478-4182.

DAILY, WEEKLY, OR MONTHly. Offices, desk space, conference room, and showroom area. $10 and up. 388-7632

AIR CONDITIONED OFFICE space for lease in Duncan, as low as $3.80 per sq ft. at net, net, net. Up to 6,000 sq ft. Phone 748-4711.

RETAIL STORE FOR RENT IN new attractive busy shopping centre, good parking and high traffic flow. 383-5432.

TRADE THROUGH CLASSIFIED
DIAL 386-2121

233 MORTGAGE LOANS AND INSURANCE

2ND & 3RD MORTGAGES

- Competitive Rates
- No Arranging Fees
- Flexible Terms
- Prepayment Privilege

C.A.C. REALTY LTD.
307-1208 WHARF
384-9371

1st AND 2nd MORTGAGE LOANS

SOOKE — GULF ISLANDS
SHAWNIGAN — DUNCAN
UP-ISLAND — MAINLAND

We specialize in Land and Land Development Mortgages anywhere in B.C.

Existing Mortgages Bought

Call Mr. Douglas Hawkes
384-7128 (after hours 477-9544)
DOUGLAS HAWKES LTD.
990 BLANSHARD ST.

MORTGAGE MONEY AVAILABLE

Fast — Courteous Service

GLENGARRY REALTY
479-7138 (24 hrs.)

234 MORTGAGES FOR SALE

1ST MORTGAGES

Interim financing, 18% yield. Please phone David C. Butterfield, Northern Pacific Realty Ltd., 479-1687 (24 hrs.)

$19,500 2ND YIELD OF APprox. 15.5% to April 1, 1982. Follows a 1st of only $13,200 at 9.5%.
BOWDEN REALTY 383-5524

3RD MORTGAGE ON REVEnue property, $30,000. Yields 22% over 5 years. Phone early am or late pm. 479-9987.

235 WANTED TO BORROW

SECOND MORTGAGE, VALUable property. 478-3031 after 2pm

240 BUSINESS OPPORTUNITIES

UNIQUE OFFER

Growing Canadian corporation plans to expand into Victoria. This creates an exciting opportunity in an extremely lucrative, non-competitive business.

Features include:
Complete Assistance
Excellent Returns
Permanent Growth

Qualifications required:
Good References
Successful Background
Investment — $15,000

For Details:

Victoria Press Box 617.

RESTAURANT

Situated in a prime downtown Victoria location. New full service, 40 seat restaurant specializing in German food. Daily increase in sales. For further information call:
598-7776 John Stewart 477-1841

BAKERY/LUNCH COUNTER

Opportunity in high traffic Market Square Mall. Excellent year-round location, solid established clientele. Sales figures on continual rise. Equipment newer and all in excellent operation condition. Decor pleasant, well-organized and clean. Absentee ownership. Local management required to reduce high operation overhead. Pride reduced to $35,500.
Dave Vogelgesang
Office PGR. 760
477-1841 388-5464
BLOCK BROS. REALTY LTD.

POPULAR BAKERY BUSINESS

This is a well established business in a major shopping plaza, well equipfed and constantly maintained for a good volume. There is a 192 loaf oven plus all ancilliary machinery to ease the work load. Excellent future potential. Inquiries.
CHARLES ARNOLD 592-6454
STAN TRONT 477-2829
HENDERSON REALTY LTD.
385-9741

BUSINESS FOR SALE

1 Thriving candy store on busy main street. Excellent potential. Great opportunity to get into the downtown business scene.
2 Quality Ladies Fashion Store: Excellent location in the downtown core. For further details: RICHARD HOLMES, BRIAN SPARK, PEMBERTON, HOLMES LTD., COMMERCIAL DEPARTMENT. 384-8124.

GREAT RESORT SALTSPRING $195,000

3 acres on beautiful St. Mary's Lake. 11 units 3 bedroom home with extra suite — room for expansion. Lock, stock and barrel $195,000. Owner anxious to retire. ALLAN TRELFORD or PAT PARKER 386-3494 (24 hrs.)
CENTURY 21 W.H. Ltd.
1037 Cloverdale Ave.
386-3494 (24 hrs.)

A SUPER TOURIST ATTRACTION IS NOW AVAILABLE FOR QUICK POSSESSION!

This property is an excellent family business — very low operating expenses. Two bedroom home and large parking lot included.

To try an offer please call Ira Freedman of Capital City Realty Ltd. at 388-7557.

SMALL BUSINESS

For full price of $17,500 and one hour work five days each week, you can earn over 20% on your investment. Small, well established laundromat. Call owner at 479-5642.

FOOD EQUIPMENT, COMMERcial new/used. Good lease truck and office fixtures. Inventory at approximately $35,000 cost. Illness forces sale. Full price $53,900. No triflers. 386-2811, 386-1813.

TEXACO CANADA INC.

Has for lease in Victoria a high volume 2-bay service station. Contact Don Brown at: 382-3214, 477-1461 after 5 pm.

AN OUTSTANDING OPPORTUnity exists for an individual to sell Mitten Solid Vinyl Siding and Soffits on an exclusive basis. For further information please call 752-3322 or evenings, 752-3383.

TRACTOR OPERATING BUSIness, mowing, plowing, rotovating, landscaping. 25 years successful business in Victoria. Write 1567 Kenmore Road, 477-5167.

240 BUSINESS OPPORTUNITIES

WELDING SHOP

Well established business showing good return for experienced operator. Land, buildings, equipment and stock included. Asking $300,000. with $100,000 down. Will consider land or home as part payment. For more particulars call —
ALMER OLSON
Royal Trust Corporation
384-8001

IDEAL OPPORTUNITY

For the company that requires a large 5,000 sq. ft. warehouse, a 1,000 sq. ft. office building and approx. 1.3 acres (64,000 sq. ft.) of land for storage or warehouse sales, etc. in Central Saanich location. For details call Wally King, 388-6275 Pager 741. Capital City Realty Ltd., 388-7557.

INVESTORS WOULD LIKE TO meet enterprising business partner to establish a restaurant. We own a large heritage building in the Old Town area suitable for this purpose. Interested parties must have a unique concept in mind, have previous experience, be prepared to assume the management of the operation, and have a reasonable amount of capital available. Victoria Press Box 614

GULF ISLAND GENERAL STORE

A unique opportunity, to own a country general store in operation since 1905. Located on oceanfront property and includes retail premises, warehouse, and new owners residence. $169,000 plus stock. For further information and appointment to view contact Manfred Burandt, 112-629-3271, Pacific Coast Lands Ltd. Pender Island B.C. V0N2T0.

IT'S GREAT IN VICTORIA

When your class A license has 125 seats producing this kind of income — well worth investigating — then investing.
SIMON FLETT 592-7451
JACK GRANT 477-8172
THE PERMANENT 382-9191

INVESTMENT OPPORTUNITY

6 suites — all 2-BR, self contained in 15-yr.-old block. Stucco exterior. Good rental area. All suites rented. MLS. Asking $125,000.
385-7721 388-6275 PGR 882
ART STREIGHT
GARDNER REALTY LTD.

MOBILE HOME PARK COLWOOD

Situated on over 2 acres of designated Commercial property, this park features a gracious 3 bdrm family home with suite, sep. workshop, 24 pads, and 2 additional rental homes. Priced for immediate sale at $420,000. Exclusively listed with:
PAT MOLLBERG 478-5327
Waterman and Assoc. 478-9581

GROCERY STORE Living Quarters

Excellent corner store with attached living quarters — 3 bedrooms — approx. turnover $150,000 per annum. Full price for property and business $120,000, plus stock. Call Victor Wong, 385-2458 or 479-6569 Byron Price and Assoc. Ltd.

HIGHWAY RESTAURANT

Includes property, business, fixtures and equipment. Ideal for man and wife team. Everything in tip-top condition. Full price $95,000. Phone Victor Wong 385-2458 or 479-6569 Byron Price and Assoc. Ltd.

MOTEL?

If you have ever thought of owning a motel or resort we have a complete selection of these properties in all parts of British Columbia. Call the specialists at CENTURY 21 Mayfair Realty 386-2955, ask for ERIC SAUGSTAD

DAY CARE CENTRE?
DUPLEX? — LOT (60X132)
ADJACENT TO COMMERCIAL
5 PCE BATH MAIN — 3 PCE UP
$49,900
MARGARET PRICE
386-3231 477-1941
388-2675 Pager 461
BLOCK BROS. REALTY LTD.

CONSULTANT

Will assist in evaluating proposals and financing, locating specific businesses, increasing income through diversification, starting new ventures. Also has a number of interesting and profitable businesses and start up projects on file. Phone 652-4861.

UNCERTAIN ABOUT YOUR furture? The Shaklee Opportunity can offer you a lucrative independent business. You can also qualify for a bonus car. We'll help you operate your business and offer you professional training. For a better tomorrow, call 595-4483.

DOWNTOWN BEAUTY SALON

Here is your chance to own this established beauty salon. Owner has other interests and must sell quickly. With its long established clientele, low overhead and reasonable price you can't miss this one. For full particulars 382-4641, 479-9244.

DOWNTOWN VICTORIA

Top Location. Seat 100 — Fantastic traffic count.
OLIVE L. MARTIN
386-3231 479-8913
BLOCK BROS. REALTY LTD.

BAKERY

Vancouver Island. Be your own boss, well established bakery and coffee shop for sale., Owner retiring. Good down town location in prime tourist resort. Victoria Press Box 455.

700 BLOCK FORST ST. — 1200 sq. ft. going concern. 7000 plus inventory. Low rent. Urgent Sale. Herb Smith 388-6275 (pager 880) or 384-1424.
Smith Dobson Estates Ltd.

UNDER $7,000 INITIAL PROtected investment puts you in this unique business. Suits 2 people working well together, unlimited potential. Appointments call 384-5281.

EXCELLENT OPPORTUNITY, taxi and share for sale on rapidly growing Saanich Peninsula. Call between 9-4, Mon. thru Fri. 656-4311.

INVESTMENT OPPORTUNITY For investors with venture capital - 10% per month potential - no personal involvement. 385-2057.

DOUBLE DECKER BUS equipped to sell fish and chips, Edmonton, 482-3765.

FOR SALE OR LEASE. MARINA with licensed dining facillties. 384-3170, 388-5464 pager 595.

OPPORTUNITY FOR SMALL investor: low risk, reasonably good potential. 385-8639.

241 BUSINESS OPPORTUNITIES WANTED

IS YOUR REAL ESTATE AND/OR INSURANCE BUSINESS FOR SALE?

Well established Realtor could be interested in purchasing all or part; or forming an integrated partnership with agent-nominee, providing a mutual benefit to both parties. Strictly confidential. Re[illegible]ia Press Box 588.

BUSINESS COUPLE WANT house/condo. Also business or commercial property. Rent/purchase. Owners only please 479-2437.

244 REVENUE PROPERTY

JAMES BAY

4 suites. An excellent investment at $78,000. MLS.
DAVID SCOTT 385-3435

PRIME REVENUE PROPerty, ideal holding, SxS 1-bedroom duplex, James Bay. $55,000. Days 388-7144, evenings 382-8515. No agents please.

244 REVENUE PROPERTY

10% C.C.A. 2 TOWNHOUSES NEAR PARK and OCEAN

First class 3 bedroom, 1½ bath, patio home just a few steps off Dallas Rd. waterfront. Living room with fireplace. Wall to wall carpets. Good chance of appreciation plus tax shelter. $57,800 each 10½% financing. JACK MEARS at 598-3321. JACK MEARS OAK BAY REALTY LTD.

A FIRM INVESTMENT FOR THE FUTURE

Two buildings comprising 26 suites, situated close to town in the lower Rockland area. All one and two-bedroom units, fully rented and in excellent condition. For further information please call

GLENN W. FORTUNE
384-9335
david burr ltd.

DUNSMUIR 388-7868

TOWNHOUSES

10% C.C.A. Individual Titles. Already rented. Will Trade.
Bing Richards, 388-7868 or 388-5464 Pgr 732.

UP and DOWN DUPLEX ESQUIMALT

Neat and tidy, renovated duplex in a convenient rental area. Lower suit: 6 rooms and bath. Upper suite: 4 rooms and bath. Separate entries, meters and furnaces. 4 appliances included. Substantial mortgage may be assumed. PRICE $55,000.
385-2481 ED JUPP 386-7884
Swinerton, Stewart Clark, Ltd.
Realty World

SIDNEY DUPLEX

SXS duplex, approx. 10 years old. Good neighbourhood. One side rented for $300 p.m. 3 bedrooms, 1½ baths. Buy today before the price goes up $71,000 asking.

Smith, Dobson Estates Ltd.
384-1424 388-5464 Pgr 610

DUPLEX INVESTMENT $89,000

3 month old SXS duplex, 1 side rented, other side awaiting owner/tenant. Both sides featuring, 3 bedrooms, 1½ bathrooms, w/w, appliances and sundeck. Try a low downpayment on this excellent investment. 598-8755, 477-7416.

CHARACTER TRIPLEX $59,900

Older conversion in Cedar Hill area. Three fully self contained 1 bedroom suites plus full undeveloped basement and separate double garage. MLS. CALL CHRIS GREIG 386-6164 CASTLE PROPERTIES LTD. 386-1296 res.

SIDE BY SIDE DUPLEX

1150 sq. ft. each side, slate floor to ceiling FP plus basement roughed in for future development, very large lot, plenty of parking, 4 years old, fully rented. Well priced at $79,500. MLS. Call:
388-4434 JACK KINNIS 384-8920
WESTMONT REALTY (1977) LTD.

SMALL SHOPPING CENTER

Located in Victoria's fastest growing area. Fully leased. Revenue guarantees available. $1,150,000.

OFFICE/COMMERCIAL CENTER

Prime location Oak bay. 50% leased. Revenue guarantees available. $950,000
HERB SMITH, 388-6275 (pager 880) or 384-1424, Smith Dobson Estates Ltd.

REDUCED

to $67,900. 4 suite conversion: two 2-bedroom, one 1-bedroom, 1 bachelor, $764 per month possible. Separate entries and meters. Character main suite. Call today for details. MLS 40561.
AUDREY MONT
385-7721 598-7598
GARDNER REALTY LTD.

DUPLEX $65,900

Really attractive duplex only 11 years old. Identical 2-BR units with 1000 sq. ft. Gross nets are $7200 with tenants paying all utilities. Ideal property for the live in owner or investor. To view call: Alex or Anita, 388-6275 Pager 382 or 388-7557 Capital City Realty Ltd.

SAXE POINT DUPLEX

Each side, LR with FP and dining area, 2 bdrms, full high bsmt and drive in garage, on fully landscaped approx ⅓ acre lot, short walking distance to bus and shopping centre. Offers to $81,500. By owner 382-9588.

SXS DUPLEX

3 BR's up, LR with FP, DR, kitchen and bath on main. Lane at back. Both sides the same. Excellent rents, $320 each side. Priced to sell. $69,000. Open to any offers. To view by appt. only call:
DOLORES MILES
477-0141 652-2735
THE PERMANENT

UP AND DOWN DUPLEX

James Bay, on San Jose. 1 Bdrm Suite, up rents $140. 3 Bdrm on main rents $275. Asking $62,500. To view call
PETER PRIMGAARD
386-3124 595-0306

LET YOUR DEAR TENANTS!

pay your mortgage and buy you this excellent 7 suite apt. in desirable area of Fairfield. Grossing $13,080. Asking $91,500.
ERNEST WILLDEN 383-0640
NATIONAL TRUST 595-2121

MULTIPLE ZONING SPACIOUS DUPLEX
1718 FORT ST.
BRING YOUR OFFER, $57,900
MARGARET PRICE
386-3231 477-1941
388-6275 Pager 461
BLOCK BROS. REALTY LTD.

ESQUIMALT 4-PLEX

Fully rented, centrally located, close to stores, bus and naval yards. Good return for investment. Call Ted Dale at 382-8101 Anytime.
National Trust Co.

WELL MAINTAINED OLDER 11 unit building on 50x120 C-1 zoned lot in Quadra Hillside area. 4 one bedroom, 2 bachelor, and 5 rooms all sharing 4 bathrooms. Annual gross $14,100. Asking $83,500. 383-4082.

JAMES BAY AREA, $437,000, 23 suite block. First mortgage, at 7½%, large 2nd at 12%. Gross income, $55,000. Excellent investment. For information call 592-9516

UPSTAIRS, 2 BEDROOM, stove, fridge. $225. Main 3 bedrooms, stove, $332. Selling also. Full price $46,000. $1000 down. $460 monthly. Open to offers. No drive by's. 386-0846.

WILL TRADE HIGH YIELD DEbenture for good revenue property $150,000-$300,000. 477-7466.

244 REVENUE PROPERTY

DELUXE DUPLEX HIGH FAIRFIELD BEAUTIFUL GARDENS

A quiet, convenient prestige location amongst other fine properties. This side by side duplex is approx. 31 years young and immaculte. The owner's side has two bedrooms — L-shaped living room with firepace and dining room — full basement with recreation room with fireplace and second bathroom. Asking $110,000. To view this exclusive listing call:
IAN BOORMAN
595-1535 Res. 592-3335

FIVE SUITES

Here is a real bargain for only $58,900. There are two two-bedroom suites — two one-bedroom suties, and a bach. suite — all self-contained — basicaly a good solid building, but in need of a handy man. MLS 37469.
IAN BOORMAN
595-1535 or Res. 592-3335.
BOORMAN INVESTMENT CO. LTD.
2045 CADBORO BAY RD.

HIGH TAX BRACKET?

Alleviate the problem, real estate prices are creeping up so if you are looking for a C.C.A. (10%) investment get ahead of the game by investigating this seven unit townhouse complex with 2 bedrooms 1½ baths and full basement in each unit. Excellent rental location. Two investors have bought. Only 3 units left. Priced at $56,900. Each. Phone Brian Lawless, 477-0448; Jim Webber, 658-5977 or Town & Country Realty Ltd. 382-7276.

7 SUITES $147,900

Excellent city location. Comprising 2-2 bdrm., 3-1 bdrm. and 2 bachelors. Easy to maintain block netting $14,000 per year. 4 garages. For further information please call.
DAVID BILLINGHAM
598-6029 388-6258

FAIRFIELD 4-PLEX

Easy care investment property just off Cook St. with one 2 bedroom and three 1 bedroom suites. All self-contained, 2 with fireplaces. Totally renovated in 1975 with new plumbing, wiring, drywal, carpets etc. Lage basement, good lot. Gross income $10,800 p.a. Asking $89,900
For further information
DAVID BILLINGHAM
598-6029 388-6258
CEDRIC STEELE REALTY LTD.

GARDNER REALTY Ltd.
895 Fort St. 385-7721
(24 HR. SERVICE)

7 — SUITE TUDOR 1 ACRE

New on the market! Beautiful tudor mansion converted to 7 self-contained roomy suites. Home is set back from the road among trees and spacious grounds. Owner lives out of town and wishes to sell on the asking price of $185,000. Financial statement available. Call:
REID TOPP
385-7721 388-6275 Pgr. 619

WESTMONT REALTY 1977 LTD 388-4434

EXCELLENT APARTMENT

Built 1963
Renovated 1979
Gross $46,000.00
Nest $30,000.00
Flexible Financing
Call
JOHN ADDICOTT
388-4434

CHARACTER REVENUE

Newly renovated — almost finished — 4 or 5 H/Kpg. rooms, plus 1 or 2 bed owners suite. Projected frevenue (depending on use) $9,500-$10,000. Full price $67,000. Mortgaging can be arranged. A bargain!

SERIOUS ENQUIRIES ONLY PLEASE. PAT PARKER 386-3494
CENTURY 21 W. H. Ltd.
1037 Cloverdale Ave.
386-3494 (24 hrs.)

Just Listed Triplex — $71,900 Esquimalt

MINT CONDITION. Stucco and plaster, 2-1 bedrm. suites on main plus a 2 or 3 bedrm (like new) bsmt. suite. Gross revenue approx. $8500 per annum. Meters separate. Super location. LOW EXPENSES. Really a great buy!
JERRY MIREAU
477-7291 (Bus.) 477-4070 (Res.)
D.F.H. REAL ESTATE LTD.

WHITTOME'S

CONSIDER INVESTING?

TRIPLEX — GOOD CONVERSION, 1—2-BDRM SUITE, 2—1-BDRM SUITES. PLUS BASEMENT DEVELOPMENT. ML #57,900 OR SIDE-BY-SIDE DUPLEX — 1-BDRM EACH SIDE, STUCCO - BOTH IN GOOD RENTAL AREAS.
CALL 388-4271 or 384-2057
DONNA VALIKOSKI

CONDOMINIUM SITE (Or apartment)

10 or 12 suite site — on bus lines — close to shopping. Easy access two streets. Price $110,000.00.

PAT PARKER
386-3494
CENTURY 21 W. H. Ltd.
1037 Cloverdale Ave.

QUICK SALE BY OWNER. DUplex up/down. Near Banfield Park. Full price $46,000. $1000 down. Will carry 2nd. Vacant. No drive by's. 386-0846.

247 COMMERCIAL OR INDUSTRIAL PROPERTIES

DOWNTOWN BORDER

9700 sq. ft. at 8.18 per foot in a fast improving area. Ideal spot for retail warehouse or office block. MLS 40514. TERRY SMOLLETT 386-3494 (24 hrs.).
CENTURY 21 W.H. Ltd.
1037 Cloverdale Ave.
386-3494 (24 hrs.)

DOWNTOWN 851 CORMORANT

2 lots with 2 street frontages. Substantial brick building suitable for distributive trade in an area ripe for development. Call.
LEWIS ROBERTS 477-4398
THE PERMANENT 382-9191

247 COMMERCIAL OR INDUSTRIAL PROPERTIES

DUNSMUIR 388-7868

CITY RETAIL OFFICE BUILDING

Located near waterfront in OLD TOWN of Victoria. Just about next to Victoria's NEW CONVENTION CENTRE to be built (starting this year). Completely rebuilt up to today's standards and by-laws. Three different buildings — one BRAND NEW (still under construction) over half already leased — rest fully leased and balance guaranteed. All buildings interwoven into a terrific complex netting approx. $250,000 per annum.
Asking $2,335,000
For further information call: Leo Pigert, 388-7868 or Res. 598-1975 or Evan Williams, 388-7868 or 388-5464 Pager 745.

BB B ROWN ROS on LANSHARD
"People Helping People"

For Sale or Lease WAREHOUSE — SHOWROOM Gorge-Douglas

HIGH TRAFFIC LOCATION 10,000 SQ. FT. TOTAL 9,000 AVAILABLE FOR LEASE NEW BUILDING WITH PARKING PRICE $475,000

GEOFF SINGLETON
385-8771 (Anytime)

3 Separate Parcels M-2 Zone (Light Industrial)

Total of over 14,000 sq. ft. Excellent location for warehouse, repair shop and associated retail sales. May be purchased outright or owner will build to suit for long-term tenant. MLS. Please call for full details.
DAVID SOUTHALL
477-7291 (Bus.) 652-1201 (Res.)
D. F. H. REAL ESTATE LTD.

APPROX. 14,400 SQ. FT.

Zoned light industrial, with 2 homes presently rented for $278 and $315 a month. Asking $119,000. New MLS
BILL WEISS 598-8443
REID TOPP 388-6275 Pgr. 619
GARDNER REALTY LTD.
385-7721

1.54 ACRES DOUGLAS AND BAY ST.

Presently zoned light industrial but lends itself to commercial development. Fantastic potential in this prime site located within easy walking distance to the Victoria City core. Priced under assessments at $825,000.
ALMER OLSON BERT COLES
Royal Trust 384-8001.

OFFICE CONDO MAIN FLOOR

Separate street level entrance to this 1000 sq. ft. office condominium ideally located for anyone covering the Greater Victoria area. Full price just $47,500. JACK MEARS at 598-3321. JACK MEARS OAK BAY REALTY LTD.

LARGE DUPLEX AND GUEST COTTAGE

Real commercial potential on this large 73x148 lot on a busy highway. A really good revenue while you get the zoning. Other adjacent properties available if you need larger lot. Asking $120,000.
388-7557 Ben Greig 381-6766
Capital City Realty Ltd.

WANTED: COMMERCIAL OR industrially zoned property suitable for appliance repair shop. 384-0423.

EXCELLENT EXPOSURE

Corner of Douglas and Ralph, $127,500, 477-0303, 479-3232.

C-1N ZONED APPROX 12[illegible] ft. Corner, Hillside-Wark. Victoria Press Box 604.

250 HOUSES FOR SALE

DUNSMUIR 388-7868

OPEN HOUSE Sat. and Sun. 3335 Midland Road

Located in exclusive Uplands, This quality home offers 5 Bedrms., Family room, 4 Baths. approx. 4394 sq. ft. of graceful living area. Must be seen to be appreciated. Just under an acre of grounds with enclosed brick patio and BBQ Pit with room for swimming pool or Tennis Court. Asking price of $190,000.

For prior viewing phone Richard McKenzie 479-5047 or 388-7868 anytime,. MLS.

HANDYMAN

Good 2-Bdrm, Oil Heat House. Drive by 2760 Shelbourne. Lot 40x165. $33,000 Full Price. We can finance.

Call A. Klenman
656-4242 or 388-7868

AFFORDABLE HOME

A family home in Colwood that you can afford for $61,000. 4 Bedrms, lovely living room with impressive fireplace. Dining room with sliding glass doors to a large sundeck. Recreation room and 3 pce. plumbing in full basement.. A very nice secluded back yard. Located on a quiet cul-de-sac. Large assumable mortgage. For more details and viewing phone Richard McKenzie. 479-5047 or 388-7868 anytime. MLS.

2 VIC WEST BRICK HOUSES SOLD TOGETHER SEPARATE TITLES

Multi-purpose progressive open planning, natural wood and brick interiors with many extra features. Family home, two 1-bedroom rental units. Large attached workshop. Large fertile gardens. 382-5844.

SPOTLESS

8 year old 3 bedroom full basement home in Sidney. Basement developed with inlaws in mind, sun room off of the dining room, well landscaped lot. View MLS. $66,500.
Betty DuTemple
656-5511, 658-8130
Sparling Real Estate

250 HOUSES FOR SALE

National Trust Realtor
Hillside Mall 595-2121
3440 Douglas 382-8101
YOU CAN BANK ON US

OPEN HOUSE 4539 EMILY CARR DR.

FRI. 4-8 p.m. SAT. AND SUN. 2-5. Multi-featured contemporary trilevel. Vaulted ceilings, floor to ceiling fireplaces, double pane windows, 2½ baths including 5 pc. ensuite. etc. etc. VIEWING ALSO BY PRIOR APPOINTMENT.
JACK THOMAS
off. 382-8101 res. 385-2119

RENTAL SLIPS SHOWINGS

3074 EARL GREY, OPEN SAT. 2:30-4:30. 3 bedrooms, full basement, drive-in garage, fireplace level lot — This home is maximum value, a downpayment of $2,250 could handle. Full price $45,000. Be fair to yourself, fear not to buy.
R. W. RHODES
382-8101 or 479-9241

SEA VIEWS 4293 HOULIHAN OPEN SAT. 1:30-4:00

Tri-level Cape Cod. This is a builders own personal home and is loaded with extras. The full basement is undeveloped. Main floor, large living room with bay window, marble fireplace, built-in bookcases, sep. dining room also has bay window, kitchen features built-in dishwasher, garb, trash compactor, daylight ceiling, family room off kitchen, sep. pantry, 4 pce bath, 10x12 den or office. Upstairs, 3 bedrooms, master features large walk-in closet, dressing room, 4 pce. ensuite, another 4 pce. bath plus laundry room. lot is 80x145, treed at rear, there is also a sep. dble garage. Priced to sell at $119,500.
PADGE ELWELL
382-8101 or res. 477-3988

OPEN HOUSE SAT. 1-3 1601 BARKSDALE

Owner transferred, 3 months old, 3 bedrooms, executive home, slate fireplace in sunken living room, spanish arch old brick fireplace in family room, kitchen skylight, thermopane windows, vaulted cedar ceiling, shower and 2 pce bath off huge master bedroom. High lot with western views. Want quick sale, $96,500. MLS.
LARRY LINEHAM 595-0134
Office 595-2121

OPEN HOUSE SAT. & SUN. 1:30-4 1543 PEARL

3 blocks SW of Dairy Queen and close to the Hillside Mall we have a 3-bdrm. home, immaculate inside and out, 2 large bdrms. and bath up plus 1-bdrm. and 4-pce. bath on main. Wash hookup in kitchen and dryer in basement. Sliding glass doors to private patio and large yard with fruit trees, garden and off-street parking. A real buy at $62,500. Attractive mortgage. Prior viewing: RON CROW 592-4989 or 595-2121.

3364 KEATS $79,500

New Listing — Excellent family home with 1 B.R. in-law suite located on quiet cul de sac within walking distance to Simpson Sears. 3 B.R. With ensuite bath and walk-in closet. Thermopane windows, custom cabinets in kitchen. Recreation Room with F.P. Sundeck and heatilator F.P. in L.R. House custom built by Fraser Construction for son in 1978. To view anytime call
HAROLD HOMER
388-4771 or Off. 382-8101

$43,900

3 bedrooms, fenced yard, garage, sunporch, dining room, new wiring and roof. Close to town, nice area. Qualifies for grant, low downpayment.
ROB ANGUS 474-2703
Office 595-2121

NEW HOME $57,900

3-level split with 3 bedrooms, thermoglass, heatilator F.P., 5-year warranty. ONE ONLY CALL TODAY.
ROB ANGUS 474-2703
Office 595-2121

HOME and REVENUE

$350 per month from the deluxe, 2-bdrm suite. Owners suite is fantastic, indirect lighting, 3 fireplaces, sauna. Further revenue possible. ESTATE SALE. Offers on $78,000.
ROB ANGUS 474-2703
Office 595-2121

GORGE CHARACTER

Large lot, large livingrom and den with fireplace, beamed ceilings and built in wood buffet. All 3 bedrooms up stairs. Full basement. Just listed and priced to sell within a week, $53,900. Over 1500 sq.ft.
LARRY LINEHAM 595-0134
Office 595-2121

FIVE ACRES

A very big home, approximately 3600 sq. feet on main plus basement. Every convenience for the busy executive or professional. Gourmet kitchen with compactor, 2 wall ovens, Jenn air unit, view dining room, sunken living room with end wall fireplace and the master bedroom is 21.8x15.7 with private patio, ensuite and walk in closet. Antique brick fireplaced family room, 4 bedrooms on the main and 2 bedroom guest quarters down with 3 piece bath. There's also a billard room and wet bar. If its a large quality home you're after this is it! Exclusive $235,000.
Gray Laite 656-5267
Office — 595-2121

DRIVE BY

Please do not disturb the owners. This 2 bedroom home is offered at $37,900 where else can you buy a house and good lot at this price? MLS.
4077 Carey Road
Gray Laite — 656-5267
Office — 595-2121

VALUE — VALUE

4-bedrm. home with fam. rm. and wet bar on main floor, many extras incl. built-in bar-b-que, in and out. Fireplace, Dr.-In. garage. Only $59,500. Call TED DALE anytime 382-8101.

$67,500 DUPLEX

20-yr.-old Duplex on quiet street near schools, etc. 2-bedroom each side, full basement with drive-in garage. Let your Tenant help pay the mtge. This home in the Tillicum area.
HAL BARBER
382-8101 or 385-1047

LAKE OF THE GLEN

$51,500. Beautiful Glen Lake area. 3-bed. (1 in basemt), living room, kitchen, dining area, sundeck. Beautiful swimming pool. Full basement with workshop and rec. room. A steal at this price.
HAL BARBER
382-8101 or 385-1047

250 HOUSES FOR SALE

National Trust Realtor
Hillside Mall 595-2121
3440 Douglas 382-8101
YOU CAN BANK ON US

SPLIT LEVEL

Brand new — 3 level split — 3 bedrooms, bay window, thermopane throughout, fireplace, large lot 60x135. Full Price $57,900. R. W. RHODES, 382-8101 or 479-9241.

TRY $2,250 DN.

3-bedroom, full basement, fireplace, drive-in garage, close to all amenities, level lot. Full price $45,000.
R. W. RHODES
382-8101 or 479-9241

VIEW — SWAN LAKE

3 Yr. Old, 2 Bdrm. Bungalow, Terrific View, Fireplace, Sundeck, Close to T&C Shopping Centre and Bus. Call TED DALE at 382-8101 ANYTIME.

Century 21
WESTERN HOMES LTD.
1037 Cloverdale 386-3494

OPEN HOUSE SUN. 1:00-4:30 P.M. 5804 OLD WEST SAANICH RD. $145,000

Rare opportunity — executive home on a secluded acre just 20 minutes from town. All the features and quality you would expect in this area and at the price. For prior appointments please call: ALLAN TRELFORD or PAT PARKER 386-3494 (24 hrs).

CLOSE TO TOWN $59,500

Good 5 year old, 3 bedroom family home. Located at the end of a quiet street in a nice area. Fireplace, loads of potential in basement. Call: ALLAN TRELFORD, PAT PARKER 386-3494 (24 hrs.)

SAANICH FARMHOUSE

Five bedrooms for the growing family plus a full basement. Higher view lot with space to grow your own vegetables. $52,900. MLS. TERRY SMOLLETT 386-3494 (24 hrs.)

SPLIT LEVEL 1976

Cedar and brick and earth tones blend with the location by the creek. Bus route and schools with a park across the way. Fourth bedroom finished. Flat lot for the gardener. MLS 41499. TERRY SMOLLETT 386-3494 (24 hrs.)

THE ZIEGLERS

Ten Mile Pt. Reduced

Shielded from the road by a mature growth of evergreens and shrubs, sits this solid 3 bdrm., 3 bthrm home. with large L.R.-D.R., super kitchen and partially developed bsmnt. A great location for the beachcomber or the gardener, with shops, and buses almost at your doorstep. Now at $89,900 — a price that won't last. THE ZIEGLERS.

South Oak Bay Revenue

Located in one of Victorias most desirable areas close to schools, buses, shops and less than a block and a half from Beach Dr. and the ocean stands this older character duplex. A solid older home featuring revenue and a lot of potential. Call us for details. $75,000. THE ZIEGLERS

Open Sat. 1:30-4:30 1710 Feltham

Extensively renovated in 1977, and sitting on a beautifully mature .43 acre lot, is this 2 bdrm. home featuring a large L.R., great D.R., large cement patio off L.R., matching studio, and maximum privacy. Priced to sell $77,500.

THE ZIEGLERS
592-1768, 388-8075 Pgr. 310
Seaspray Properties, 595-3151

Canada Trust Realtor
595-5131

UPLANDS FAMILY HOME $189,900

Quality 4 bedroom home plus den and large family room. Prime location near Yacht Club. Exclusive. To view call:
LILIAN McLEOD 658-8441

COUNTRY SETTING SAANICHTON

New listing. Beautiful 3-bedroom executive home on quiet cul-de-sac among superior homes. Full basement with second fireplace and drive-in garage. Spectacular dream kitchen with deck overlooking magnificent garden plus fruit trees of every kind. Underground sprinkler and wiring. Master bedroom has deck overlooking vista views of Mt. Baker. Only quality materials used in this unique 4-year-old home. Below replacement at $77,500.
JACK KONDRATIUK 384-0878
SHARON DAILY 721-5358

GORDON HEAD 1574 Thelma Close

4 year old, unique custom designed home. Large living/dining room, family room, 2 fireplaces, 2 bedrooms, [illegible] bathrooms. Kitchen includes built in oven, dishwasher and carburator. Ample storage in [illegible] crawl space. Over 1300 sq. ft. of convenient living. Offers to $75,500. 477-0707.

PRIME AREA Richarson-Gonzales

Owner selling nice home across from park. Three bedrooms, two up, one down. Front room with L-shaped dining room. Modern Crestwood cabinet kitchen with eating area. Developed basement - including TV room and study area. Sundeck overlooks delightful secluded garden. Asking $68,500. Phone after 5 pm, 592-3601.

Island Homes Realty Ltd.
345 COOK STREET
386-7545

250 HOUSES FOR SALE

the Permanent
For Sale

3647 SHELBOURNE 477-0141
LARRY BROOKS — MANAGER

OPEN HOUSES

FRI. 6-8 P.M. 757 MANN AVE.

Northridge engineered beauty!! Superb landscaping!! 3 BR's and fantastic rec. room, 2 FP's. First time open. New MLS at $89,500. Hostess:
477-0141 LINDA K. 479-8565

SAT. 2-4 1909 JEFFREE

(SAANICHTON). Price slashed to $62,500. NOW $3,400 below asking price. Excellent 3 BR no step rancher. Dble carport. Lovely property. Don't miss this opportunity. See you Saturday. Hostess:
477-0141 LINDA K. 479-8565

SAT. 1:30-4 1625 HAWTHORNE

3 BR, 2 level home with brand new 2 BR in-law suite with FP. Good location. 15 min. bus service. Shelbourne to Kenmore to Majestic to Hawthorne. For further inf. call:
477-0141 BOB KEELING 383-6664

NEW LISTING $46,900

3 BR's on main, LR with Oak FP, full basement. Lot size 51x173 could be rezoned Townhouses, etc. Good family accommodation with future potential.
MARJ THOMPSON
477-0141 478-8706
THE PERMANENT

WHITTOME'S

OPEN HOUSE WEEKEND 4046 CAVALLIN CT.

View this top quality 3-bedrm. home with me and admire the craftsmanship and materials used to construct this home, then make you offer on $98,500. MLS.
479-1667 Marion Foster 384-5908

OPEN HOUSE SAT. 1-4 276 MILLBURN DR.

Views of city and sea from master bdrm. living and dining room; and a super Kitchen. 3 large bedrooms on main level. Lower level has some development, scads of space for more — views from lower level. Asking price $69,500.
479-1667 RUTH LA CROIX 385-8416

2 BDRM. — $41,900

Complete with four appliances, dining room, large west-facing living room with drapes, super large master bedrm. and wall to wall floor coverings. Private patio and only 4 yrs. old. Call today to view this immaculate townhouse.
479-1667 DOUG RELF 479-5761

—OFFERS—

to $44,900 considered on this uniquely designed 3 bedrm. home near Lansdowne School. No-step convenience, with family kitchen, laundry and workshop and level fenced lot. Something to paint and polish.
479-1667 DOUG RELF 479-5761

STRATA DUPLEX 3342 A and B WILLOWDALE RD.

Sparkling clean, attractively landscaped side-by-side 3-year-old duplex, in a pleasant parklike setting. Five minutes to shopping centre and within walking distance to schools. Each side has 3 Bdrm's, 2 bathrooms, 2 fireplaces and full basement with family room. MLS $107,000.
MARION FOSTER
479-1667 384-5908

Cedric Steele Realty Ltd.
388-6258

GORGE VALE $79,900

Just steps from the Gorge and the golf club, over 1400 sq. ft. on main floor. Large L.R.-D.R. with F.P. and large deck of. 3 bedrooms and 1½ baths. Built-in D.W. in kitchen. Large area for rec. room down. All on easy care treed lot. Excellent assumable mertgabge. New M.L. 41800.
DAVID BILLINGHAM
388-6258 598-6029

FAIRFIELD $78,900

Large older Tudor family home, presently used as a duplex. Main floor features L.R., D.R. with F.P., den with sunroom off, large kitchen, 2 full bathrooms. Upstairs there are 3 or 4 bedrooms and 3 pce. More bedrooms and bathroom in basement. All modernized services. Close to bus and shops. Good assumable mortgage. For further information please call.
DAVID BILLINGHAM
388-6258 598-6029

DEEP COVE WATERVIEW $148,500

Over 1 acre of seclusion, beautiful views of Satellite Channel and beyond, this contemporary home of over 2300 sq. ft. contains spacious living room with feature fireplace, dining room, den with wet bar. 2 bedrooms, 3 sets of plumbing, family room, plus games room, 3 sundecks plus many extras. For appoinment to view call.
MURRAY BLANNIN
388-6258 598-2200
388-6258 383-9865
PAUL BREGG

REDUCED BY OWNER SEA & CITY VIEWS

Quality home far below replacement cost! All the features you want in a luxury home and more! 3-4 bedrooms, optional suite. Ample parking. $94,500. Not a good drive-by, come see it! Open houe, evenings and weekend.
Immediate possession
319 Milburn Dr 478-9781

FAIRFIELD AREA, OFF ST. Charles. 36 Phillipa Pl. Exceptionally clean and well maintained, 3-bdr. split level home. Of approx. 1200 sq.ft. on large 63x130 [illegible] with southern [illegible]sure. Yard has evergreens and fruit trees. FP, large rumpus room, utility room, storage shed and attached carport, fridge, stove, washer, dryer and drapes. $86,500. By owner. 598-6956.

NINE ROOM OLDER HOME, suitable for family dwelling, conversion, or restoration. 2000 square feet, 2 floors, plus ½ basement. Recently insulated, painted, and kitchen restored. Close to schools, hospital, bus, shopping centre, and park. Presently contains home business and room rentals. By owner. Call Saturday, Sunday, or weekdays after 6. 595-6212

SPLIT LEVEL (COLWOOD)

Brand new 3 B.R. home with ensuite. Large treed lot. Thermopane windows. Builder anxious to sell. Asking $62,900.
DAVE McFARLAND
658-5927 or Office 382-8101
National Trust Co.

FOR SALE
Royal Trust
477-0191
384-8001

OPEN HOUSE

1857 SAN LORENZO SAT.-SUN. 1:30-4 P.M. THE WINNING COMBINATION!!

Consider these facts! A great location in established Gordon Head! A large lot for you to enjoy (80x130). A big home — it has 5 beds and 3 baths, ready to accommodate your growing family! Plus a party sized finished rec. room, or if you prefer — an entertainment sized sundeck! Where else do you get so much for only $74,900 — and an early possession — and financing to suit your requirements? Come and see for yourself, with
477-0191 KNUD SCHWER 478-8203

951 ROYAL OAK DR. FRI.-SAT. 1:30-4 GREAT VALUE!

Tucked away behind a double boulevard, in a quiet, sunny setting overlooking the Park. Almost 2500 sq. ft. on 2 levels with large LR, separate DR, 4 BRs, 3 baths, full enste. 2 FPs, rec. rm. workshop and extra parking. A very attractive home at a very attractive price. $99,500. Vendor Transferred. View with:
MARION HOPKINS 592-4351,
JEANNINE DEWHURST 658-8980,
JESSIE McGRATH 479-3982 or 384-8001

117 HELMKEN RD. 1:30-4:00 SAT.

Waterviews — nestled among the trees on approx. ¾ acre. Lovely 3 bedroom — living room with fireplace — sep. dining room — 1½ baths — asking $89,900.
JESSIE McGRATH
479-3982 or 384-8001

SAT. 1:30-4:00 5217 BERYL WATERFRONT— CORDOVA BAY—$124,500

3-bedroom home. First time on the market. Few steps to beach. Seclusion and views. A well cared for property. If you want waterfront you should visit this home. To view earlier please call
592-3506 STAN SAGE 384-8001

SAT. 1:30-3:30 4344 HARDER (Off Viewmont)

Excellent one owner, 4-bedroom bungalow in Royal Oak. Full basement has rec. room, workshop and storage galore. Hot water heat. Well insulated. Shake roof. Large level lot. Offered now at $79,900.
JEANNIE DEWHURST
658-8980 or 384-8001

JAMES BAY $46,900 NEW ON THE MARKET

In great shape — over 1000 sq. ft., good basement for development character. 2 bedrooms. Call today! MLS.
JUDY JOHNSON
477-0191 388-5464 Pager 733

NEW LISTING SIDNEY $62,900

3-bedroom home on quiet cul-de-sac. Living room with fireplace, dining room with patio doors to sundeck, large kitchen. Rec. room and extra bedroom in lower level. Yard backs into park area. Walking distance to Roberts Bay. New MLS. For additional information call anytime.
GALE CHRISTENSON
477-0191 477-7047

IF YOU QUALIFY!

for your home owners' grant the taxes are approx. $6.96 per month on this cute little one-bedroom newly-renovated and decorated cottage situated on a large lot. To make it even more appealing it has the potential of being a great holding property. $38,900.
477-0191 JOAN FRASER 479-6663

YOUR ATTENTION PLEASE!!

A value that absolutely no one could resist! Here is a beautiful 4-bedroom home with 3 baths, 2 feature fireplaces, an entertaining sized sundeck, a sunken living room, plus many more other fabulous features. The fact that this home has also been reduced from $98,500 to $93,500 makes it an even more exceptional buy. Don't miss out on the opportunity to own your very own dream home nestled among 2.3 acres of choice property. For more information please call:
477-0191 KNUD SCHWER 478-8203

ATTENTION RETIRED OR STARTER

Excitement — yes, yes, anytime I can bring to you a no-step gleaming 1080 ft. rancher with L-shaped living-dining, 2 bedrooms plus den or sewing room. Sparkling hardwood floors. A little dream. And exclusive viewing only. Listed to sell in the Fifties.
VIVIAN ROBERTS
477-0191 477-0281

NOT YOUR ORDINARY!

Extra-ordinary! 3-bedroom townhouse on zero lot line with pretty mini garden and a basement with potential for development. Just perfect for a small family. MLS. $59,900.
477-0191 MERYLE HAYS 721-3727

SOUTH OAK BAY BY THE WATER NEW ON MARKET

Beautiful home (3 bedrooms or 2 and den) close to waterfront. Build a TENNIS COURT in the beautiful huge, private back garden. 226 ft. deep! Huge formal dining room, pleasant sunroom overlooking the garden and full basement. This is a very bright pleasant home offered at $82,500. For appointment to view call:
JUDY JOHNSON
477-0191 388-5464 Pager 733

SPOTLESS —3 YR. OLD 2 STOREY HOME

Terrific accommodation. Approximately 1200 sq. ft. 3 bdrms., 1½ bathrooms, eating area in kitchen. Living room and dining room. Full high cement basement, with laundry room. Single carport with extra parking. Easy care lot. Asking $59,900. MLS. To view call
CHES HAYS
721-3727 or 384-8001

GORGE $54,900

Delightful two bedroom plus one down with separate dining room, large family kitchen with a nice breakfast nook. Oak hardwood floors and hot water heat. Drive-in garage in full basement. Phone
OLE KNUDSEN
479-2764 or 384-8001

LANGFORD $58,900

A real nice five-year-old home with three garages on the main. Three bathrooms. Drive-in garage in full basement. Phone
OLE KNUDSEN
479-2764 or 384-8001

BRAEFOOT AREA $72,900

Two-year-old home on easy care lot with 1236 sq. ft. on main plus rumpus room with FP down. Three bathrooms. Phone
OLE KNUDSEN
479-2764 or 384-8001

FOR SALE
Royal Trust
477-0191
384-8001

$65,500

Better than new — nicely landscaped backyard all fenced. 4 bedrooms, 2 bathrooms, 3rd Rl. Large rec. room with fireplace and wiring for good stereo. Sundeck overlooks backyard — Lots of trees in the area.
CONNIE REYNOLDS
477-8914 or Pager 384-8075
No. 1210 or
HAZEL CAMPBELL
598-3594 or Pager 384-8075
No. 1260 or 384-8001

UPLANDS—$165,000 WATERFRONT

Overlooking Cadboro Bay and the Yacht Club, this home has a fantastic seaview. 1750 sq. ft. on the main plus more down. Large living room with heatilator FP. Two bedrooms on the main. For further details please phone
OLE KNUDSEN
479-2764 384-8001

2933 CARDEM PL. GOLDSTREAM PARK AREA

Lovely family home in spotless condition in a quiet area close to elementary school — cath. entrance, 3 BRs on main, white rock fireplace in LR, kitchen with eating area, rec. room with second fireplace, sundeck. Room for more development. Listed at $69,900.
JESSIE McGRATH 479-3982
or CONNIE REYNOLDS 477-8914
or HAZEL CAMPBELL 598-3594
or 384-8001

4720 EALES RD. 2.22 ACRES

There's nothing wrong with this secluded home that having "a man around the house" wouldn't remedy. Nice kitchen with dinette, large LR with feature fireplace, 6 bedrooms, 2 bathrooms, family room and rec. room — all this plus two acres of well-treed property for just $79,900. (New MLS).

900 BYNG STREET SOUTH OAK BAY

Drive by this charming Dutch Colonial and then call us for appointment to view. It has 4 bedrooms, spacious LR, DR and kitchen, full basement with rec. room, 2 full bathrooms and a beautiful yard for true family enjoyment. Offers invited to $119,000. (MLS).
HAZEL CAMPBELL
384-8075, Pager 1260 or
CONNIE REYNOLDS
384-8075, Pager 1210 or 384-8001

3941 ASPEN PL. (OFF ARBUTUS)

A rare and delightful combination of cedar shakes, stone and beams makes this home a stand-out in any crowd. Toss in a beautiful heated pool, sauna and hot tub, intercom, vacu-flo system, huge master bedroom with full ensuite and there's also much, much more to behold, so just give us a call and we'll be glad to expound further because we're so enthralled with this new MLS listing at just $159,000.
CONNIE REYNOLDS
384-8075, Pager 1210 or
HAZEL CAMPBELL 384-8075
Pager 1260 or 384-8001

SEAVIEW— GOOD VALUE

3-bedroom condo — Living and dining with luxury carpets. 2 full baths — laundry room and lots of storage. Asking $43,500.
JESSIE McGRATH
479-3982 or 384-8001

UPLANDS BUNGALOW

Serene good taste evident throughout this gracious 2-bedroom plus den home. Part basement, charming covered deck for outdoor living. $165,000.
JEANNIE DEWHURST
658-8980 or 384-8001

IT'S YOUR MOVE! LET JEANNIE DEWHURST HELP YOU EVERY STEP OF THE WAY!

1. One level! 3 bedrooms, den, University area. $108,000.

2. Spanish Hacienda! Uniquely private and interesting. 3 bedrooms, 3 bathrooms, rec. room. Extensive use of reclaimed brick, feature wood walls and glass. University area. $139,000.

3. Royal Oak Country Setting. Hot water heated, well insulated, 4-bedroom bungalow with basement. 3-pce. ensuite. $79,900.

4. Spectacular View! From Doncaster Drive! Level entry, custom home, 4 bedrooms. Cosy den adjoining kitchen. Huge master Bedroom. Easy care lot. Excl. at $119,000.

5. University, Arbutus Area. Great Family Rancher. 3 bedrooms on main, 2 down. Large living room with beamed ceiling. Family room with fireplace. Rec. room plus games room. Only $129,000.

6. Starter or Retirement. Near Hillside Shopping Centre and St. Michael's Senior School. 2 bedrooms. Heatilator fireplace. Electric heat. Move right in. $49,500.

7. Dean Park Area. Delightful and Different. Ranch style with design. 4 bedrooms. Den. Family room off kitchen. Plus swimming pool. Only $98,000.

MAKE YOUR MOVE WITH
JEANNIE DEWHURST
658-8980 or 384-8001

DFH
D. F. Hanley
& Associates Ltd.
1557 McKenzie 477-7284

OPEN HOUSE SAT., JULY 14 1:30-4:00 2050 Casa Marcia

PRIME GORDON HEAD QUICK POSSESSION SOME SEA VIEW

Handsome Tudor in an exclusive area of established families. Almost 1,400 sq. ft. on main floor, L-shaped living room and dining room accented with a clear cedar [illegible] warmth to family fun of gracious guest affairs. 3 good sized bedrooms, main floor with master ensuite plus large main bathroom. Great kitchen with eating area and lots of cupboards. Large family room down with walnut panelled walls, built-in bar and thick wall to wall carpet. Super games room, 4th bedrom, laundry room with 2 pce. bath and good workshop area also in basement. Full price only $92,500. Call:

BRYON JEEVES
477-7284 (Bus.) 477-6257 (Res.)

BUILDER'S SPECIAL, PARTIALLY-completed 1718 sq.ft. post and beam house (approx. 55% complete) on 12.49 acres in Sooke. Land complete with pond, creek and scenic valley views. Great potential. Asking $66,000. Phone 478-5444.

3 BEDROOMS, R2 POSSIBLE 3 extra lots, suit family wanting space or developer. 598-2183.

the Permanent
For Sale

702 FORT ST. 382-9191
BOB HUGHES—MANAGER

OPEN SAT. and SUN. 2-4 1380 Harrop

Ideal starter or retirement. 3 bedroom, no basement, large living room with fireplace. Quiet no thru st. $58,500. New ML. Your host.
A. J. ANDERSON
382-9191 Bus. 388-6275 pg 401

OPEN SAT. 2-4 105 Simcoe St.

Just right for those who want a neat clean two bedroom home, easy care lot. Close to everything in James Bay. Only $38,500. ML 41690.
SIMON FLETT 592-7451
JACK GRANT 477-8172

HOBBY FARM SANDOWNE

Top Quality residence, offering in excess of 3800 sq. ft. of luxurious living plus a modern 13 box stall barn situated on 5 acre lot flat and areable. Price $215,000. ML.
FRANK SALE
382-9191 BUS. PAGER 378

POST and BEAM COLWOOD

Great family home in quiet area. 3 bedrooms on the main floor, living room with FP, separate dining room, 2 bedrooms downstairs with recreation room. Large treed lot. Price $59,800. ML.
FRANK SALE
382-9191 BUS. PAGER 738

RANCHER WITH PRIVACY

Custom built home offering 3 bedrooms plus den large 3 pce ensuite, magnificent stone fireplace. Wrap around sundeck, double garage. .97 acre lot, close to town. Price $98,500. ML 41230.
FRANK SALE
382-9191 BUS. PAGER 738

SPECTACULAR WATER VIEWS

Are you looking for a family home with character? If so, this 3-bedroom home is for you. It is located on approx. ½ acre and has a fantastic view of the ocean. Only $70,000. For more information call. ML 40673.
PAT O'BRIEN
382-9191 BUS. RES. 384-3774

IT'S YOUR TURN

Just the opportunity to climb ahead. You get a solid two-bedroom home with rec room down, and in-law suite up. Plus — 3-bedroom double wide mobile home all on the same lot in a treed area of the West Coast Road. Only $69,900. ML 40223.
SIMON FLETT 592-7451
JACK GRANT 477-8172

CHARACTER

Is the one word that describes this 2 storey home. Features inlaid hardwood floors, 3 fireplaces, huge lot and a 2 bedroom in-law suite upstiars. Located in the high Tattersal area. Only $79,900. New ML. To view call:
PAT O'BRIEN
382-9191 BUS. RES. 384-3774

OCEAN LOVERS

Are you looking for a home with character? If so, this 3 bedroom home is for you. Located on approx ½ acre. This Home has a fantastic view of the ocean. Features cosy living room with FP. And more. Only $70,000. ML 40673. For details call.
PAT O'BRIEN
382-9191 BUS. RES. 384-3774

THE PERMANENT

UVIC AREA Post and Beam

1667 sq. ft. of finished area, this well-planned Post and Beam style house has 3 good-sized bedrooms, 2 full bathrooms with RI bathroom in lower level for future development. LR has floor to ceiling rock fireplace, cedar feature walls in LR and dining room, cedar on ceilings in LR, DR and kitchen. Kitchen has oak cabinets and large family-sized eating area with sliding glass doors leading to l-shaped sundeck overlooking University and Olympic Mtns.

SPLIT-LEVEL

4 Levels, vendor developing 2 levels which are in the final stages of construction, lower 2 levels are roughed-in for future development, double carport and 2 sundecks.

CATHEDRAL ENTRANCE

One block to all levels of schools, situated on quiet cul-de-sac, this 3-BR house can be purchased for as low as $2500 downpayment as vendor is willing to carry a mortgage. Priced at $73,900.

ITALIAN COLONIAL

This fully developed home has 3 bedrooms, 2 full bathrooms with RI bath in Basement area. LR, Dining Rm, Family Rm with Fireplace, Rec Rm 26'x11' (approx.) A must to view this home. Buy direct from known builder that has been building houses in this area for 25 yrs.
For information call Mrs. Pat Saulnier, Kasapi Const. Co. Ltd., 538 Dupplin Rd. at 386-6191 or res. 384-2197.

OPEN HOUSE SAT AND SUN, 2-4 3860 Grange Rd

Tucked away on a large treed quiet lot, this new home offers a unique architectural alternative. Is 1400 sq ft, give excellent zoning and a variety of living style possibilties. Large family room/kitchen, features oak floors in Kitchen, Heatilator fireplace and access to the outdoors. The sunken and vaulted LR is accentuated with track lighting and original stained glass by Olwin Rudder, also has access to garden. There is 3 bdrms, the spacious master with 3 pce ensuite and sliding doors to a screened patio, the carport accomodates 2 vehicles and extra storage. This fine home is brought to you by Citi Scape, Call Bruce Wilkin, 598-5659 for prior viewing.

TC
TOWN AND COUNTRY REALTY
3577 DOUGLAS 382-7276

ONE ACRE $65,000

A prime acre with sub-division possibilities and only 10 minutes to city centre. This is a beautiful piece of secluded property with rock outcroppings, shrubbery and trees. As a bonus there is a small 2 bedroom vintage cottage on the property. For complete information phone Jim Webber 658-5977 or Brian Lawless 477-0448 or office 382-7276.

WHY PAY COMMISSION? 2800 sq ft of designer home, 4 large bedrooms, 3 full bathrooms, vaulted ceilings, open staircase, 2 fireplaces, wet bar. An entertainers dream. Asking $77,900. By Builder/owner, B. Story, 478-2514.

SEASPRAY
PROPERTIES LTD./REALTOR
1911 Quadra St. 386-3124
1175 Newport 595-3151

OPEN HOUSE SAT. 1:30-4:30 1377 SCOULAR

(OFF BRAEFOOT)
1500 sq. ft. on main, plus 1000 sq. ft. finished in lower level. Family room off kitchen, plus Rec Room with bar down. Located on cul-de-sac on large lot. Plenty of extra parking. Price $94,000.
PETER PRIMGAARD
386-3124 595-0306

WATERFRONT

1613 Hollywood Place. 50x150 Lot, 2 Bedrm plus Bsmt. Livingroom, sep. Diningroom, Sun Room, Sundeck, Drive-in Garage. Price $135,000.
PETER PRIMGAARD
386-3124 595-0306

REDUCED $5,000

Yes this Gordon Head seaview home has been reduced for fast sale. Many features include 3 or 4 bedrooms, large covered sundeck off livingrom, built-in vacuum and intercom, great kitchen with eating room, all on a large well-treed lot. Call me now for viewing
GERRY MARTIN
386-3124 477-7050

TRADE!

Your older home on these beautiful energy saving homes in Lakehill from $68,500.
GERRY MARTIN
386-3124 477-7050

"IN LAWS?"

Beautiful 2 Bedroom suite in this delightful home. Main floor has a sunken living room, with french windows to patio and garden and a feature wall fireplace, sep. Dining room, excellent Kitchen, 3 Bedrooms, main ensuite, plus 4-pce Bathroom. Very good quality W/W carpeting. An excellent buy here at the low asking price of $82,500.
CALL CONNIE WEYLER
386-3124

"SEA AND MOUNTAIN"

View from this custom built contemporary style home, built 6 months ago for owner who has been transferred. 3400 sq. ft. of completely finished living accommodation on 2 levels. Delightful Livingroom with feature brick Fireplace, separate entertainment size Dining room, french doors leading to double size sundeck. Huge Kitchen with dining area, 3 Bedrooms up, Master with 4-pce. ensuite, also family bathroom, lower level has fantastic Family room with fireplace, pub style bar and pool table room, 2 more Bedrooms plus Bathroom and Laundry room. A beauty at just $129,000.
CALL CONNIE WEYLER
386-3124

BRICK AND CEDAR SIDING

enhance this 3 year old home located in Mount Stephen area. Livingroom with fireplace, sep. Diningroom, good Kitchen, and three Bedrooms, plus small Family room. Lower level has a complete suite with separate entrance needs some painting inside, but at this bargain, at the low asking price of $68,900.
CALL CONNIE WEYLER TO VIEW 386-3124

"BURNSIDE GARDENS" $30,900

townhouse, must be sold, owners now living in Edmonton. 3 bedrooms and 4-pce. bathroom up. On main a delightful living and dining room looking out to small private patio. Kitchen is galley-type with laundry area, and there is a 2-pce. bathroom, lots of storage room.
What a steal at this low low price. Call me now, or it will be gone.
CONNIE WEYLER
386-3124 ANYTIME.

HIGH QUADRA $120,000

Spaciousness is the word to describe this 2-storey, 4-bedroom home with 4 baths, 2 dens, family room has floor-to-ceiling fireplace. Family-size kitchen with eating area. Huge sundeck over double-car garage. All this is situated on 15,000 sq. ft. lot. Separate workshop and nice vegetable garden. A MUST TO SEE INSIDE.
PLEASE CALL GRETA
386-3124 383-4755

JAMES BAY
2-3 bedrm, 1 blck to beach $44,500.
ROBERT FARRELL 386-3124

VIC WEST
5 bedrms, beams and plaster of gracious past intact, $54,900.
ROBERT FARRELL 386-3124

GORDON HEAD
3 bdrm, full basement, 1½ baths. Large kitchen with eating area.
A STEAL—$67,700
ROBERT FARRELL 386-3124, 479-2559

OAK BAY FAMILY HOME

Fine Willows location is the added bonus for the discriminating buyer of this well preserved Oak Bay Charmer. A large formal Diningroom and a large Livingroom with Sunroom off, are but a few of the fine features of this 3 Bedroom home.
DOUG POSKITT
386-3124 477-0645

SIDE BY SIDE DUPLEX $79,900

Identical units, 1588 sq. ft. each sunken Living rooms, sep. Dining room overlooking garden, good Kitchens, 3 Bedrooms, 1½ bathrooms, plenty of storage room. Lot is 196 with back lane parking. 8 yrs. old, needs some painting inside. Live one side and rent the other for $360 per month. Price low for a quick sale.
CALL ME NOW!
CONNIE WEYLER 386-3124

HOME AND IN-LAW THINK SMART

Here's a chance to buy a good 3 bedroom home wth a $200 per month income only $69,900 and an excellent High Quadra location.
DOUG POSKITT
477-0645 386-3124

Byron Price and Associates Ltd.

830 Esquimalt Rd. 385-2458

Mt. Tolmie Special

When you are through looking at inflated prices drive by "the home that is offered at assessed value". Close to all schools. Great for kids. Oversized lot with a little play pool. Barbecue. Fruit trees. If you need 4 bedrooms — well there are two extra rooms in the basement area. Also rec room. The Price? Only $57,250. The address? 1741 Cedar Hill X Rd. Please view only by appointment. Call Don Bacon 385-2458 Res. 595-6588.

DFH
477-7291
D.F.H. Real Estate Ltd.
1559 McKENZIE AVE.

OPEN HOUSE 9245 E. Saanich Rd. .82 ACRE SAT. 1:30-4

This 1701 sq. ft., 4 bedrm. home is 200 ft. set back off East Saanich Rd. The home has an in-law suite which could also be used as a private office. Large 18x13 living rm. with brick FP, 2 bathrms., and more. Call for more information. MLS.
BRUCE WRIGHT
477-7291 384-8075 (Pgr. 1189)

FIRST OPEN SAT. 1:30-4:30 961 TULIP WORKSHOP

Be the fist to see this 3 bedrm., full bsmt. (with 2 more bedrms.) home in the MARIGOLD district. 1070 Sq. Ft. on the main includes BRIGHT kitchen with SUNNY deck off, VIEWS from living rm. and 4 pce. bath. Large SEPARATE garage/WORKSHOP — 66'x132' lot with PRIVATE, fenced rear yard. Exclusive. $59,900.
CLIFF HALAYKO
477-7291 384-8075 (Pgr. 480)

An UPLANDS in Colwood/Langford?

Yes — the SELWYN ESTATES has fine homs and nice lots, only not quite as old! This ROOMY 1242 sq. ft. on the main floor is a real DELIGHT — 3 bedrms., 1½ baths, dining rm, EA in kitchen PLUS full bsmt. with great rec. rm. (fireplace), den and room for MORE. Extra parking on the LEVEL lot. QUICK possession is possible and GOOD financing available. MLS. $75,900. Call today.
CLIFF HALAYKO
477-7291 384-8075 (Pgr. 480)
BILL WESTCOTT
477-7291 (Bus.) 384-4549 (Res.)

$41,900 Starter's Special 476 Constance

2 Bedrm. character home. Come and settle down around the fireplace while you plan the improvements. Home qualifies for community reclamation grant up to $3,000. Further financing through CMHC. Ideal project for student on low income. $37,000 Mtge. may be assumed by qualified purchaser. Don't miss this opportunity! MLS. Call
VIVIAN PELTON
477-7291 384-8075 (Pgr. 139)

GREAT BUY OFFERS ON $49,900

If you like a rural setting in the Metchosin area, this is a home you should see! Situated on a fenced ⅓ acre lot, the renovated home offers 3 bedrms, eating area in the kitchen with views, laundry rm. on the main floor, 2 large sundecks and patio for the sunworshippers. The double separate garage is wired for 220 and 110 making an ideal workshop and still have room for the car. For more information, call now. MLS.
KEN HIGHTON
477-7291 (Bus.) 385-9235 (Res.)

$63,900 Yes, Only $63,900 1001 Leeds Place

In popular Lakehill area, full 3-bedrm. home. LR/DR, 4-pce. bathrm., bsmt., ready for your own ideas for development. Act now to avoid disappointment. Exclusive with:
DAVID SOUTHALL
LORNE BARR
477-7291 (Bus.) 652-1201 (Res.)

Cordova Bay Seaviews—$119,000 Just Listed!

VERY PRIVATE plus a filtered 18x36 SWIMMING POOL! This well-built 14 yr. old home offers gorgeous SEAVIEWS, privacy and a California-Mediterranean lifestyle. Spacious kitchen and dining area with conservatory leading to the pool. 4 Bedrms and a den, two fireplaces. High ceiling bsmt, nicely finished would make a good in-law suite. Very quiet dead-end street. Exclusive.
JERRY MIREAU
477-7291 (Bus.) 477-4070 (Res.)

Cordova Bay 1.26 Acre "Quiet Seclusion" Rustic Two-Storey

Situated on a nicely wooded 1.26 acre piece of property with a STREAM, short walk to beach, RUSTIC cedar exterior family home with 4 bedrms, 2 bathrms, and 3 FIREPLACES could be IN-LAW SUITE. Japanese-style garden — exceptional piece of property offering PRIVACY and SECLUSION. $119,000. MLS. 41018.
JERRY MIREAU
477-7291 (Bus.) 477-4070 (Res.)

Saxe Point—$59,900 Esquimalt

Character, 1½ storey, 3 bedrm. home close to the park; great area for kids on a large lot. LR with bay window and fireplace, very SPACIOUS DR, galley kitchen. Master bedrm, on main, 2 upstairs. New MLS.
JERRY MIREAU
477-7291 (Bus.) 477-4070 (Res.)

A GIVE-AWAY
Desperate situation requires immediate sale of this as-new, 4 yr., 3-bdrm home, with slate FP, sep. dining room, bright kitchen with E/A and more. Open to all offers on $44,900. Call now to view this strata-titled duplex on quiet dead-end street.
Pat Mollberg 478-5327
Waterman & Assoc. 478-9581

QUALITY RANCHER
[illegible] completed, [illegible] ft. Brentwood home is situated on a nicely treed, fenced 12,000 sq. ft. lot. Cedar siding, shake roof, sturdy construction, private backyard plus quiaity finishing in the interior makes Builders price very reasonable at $72,900. 477-8673.

COMPLETELY REDECORATed home near Town & Country. Close to shopping, schools, library and buses. House has 2-bedrooms upstairs and one down, next to semi-completed rumpus room. Approximately 100'x80' lot with lots of fruit tress, rose bushes and garden area. Drive by 889 Darwin Ave. Phone owner at: 479-3909. Asking price: $48,900.

I AM LOOKING FOR A SMALL Family or Couple to enjoy me. I am 2 bedrooms big with utility room, sundeck and separate 300 sq. ft. workshop or possible guest area. Also have attach garage. I am completely renovated and have a large easily maintained fenced yard with fruit trees. My price is reasonable at $48,800. Contact my Owners 383-7630.

BOORMAN'S
612 Fort St.
386-7521
2045 Cadboro Bay Rd.
595-1535
BOORMAN INVESTMENT CO. LTD.

OPEN SUN. 2-4 4149 BORDON ST. CUSTOM STRATA ★ DUPLEX ★

The emphasis is on quality and unique design of this very appealing dwelling set amongst tall evergreens in a pleasant setting close to school and all amenities. Featuring:
—high vaulted ceilings
—thermopane throughout
—heatilator F.P.
—3 BDRMs
—family room
—large kitchen (18.2x11.5)
—separate dining room
—full BMST (excellent potential)
—(new MLS, $89,500)
—surprise yourself, your host:
KEITH BOORMAN 598-3730
WYNN WRIGHT 477-6155
BUS. 24-HR. 386-7521

OPEN HOUSE SAT. 2:00-4:00 1998 KALTASIN RD.

Can you use a large garage/workshop, some revenue, or a 6-bdrm. home? This property can give you all or some of these features. It has a 5-car garage with services which rents for $125 P/M., a 7-yr.-old. 3-bdrm. home, plus a 3-bdrm., in-law suite. No alterations needed to use it as a 6-bdrm. home with large family room or it may be suitable for your home business. Large lot close to beach and elementary school, appliances included. Located 30-40 minutes from downtown Victoria. Offers to $87,900 or try a trade. MLS. 40718.
KATHLEEN HAWKINS
595-1535 477-6871

DREAM COME TRUE OAK BAY/UPLANDS $93,000

Without a doubt this is a very impressive family or retirement home close to ocean and park. Featuring 3 BDRMS, large LR with FP, separate dining room and unique kitchen facing front of house. Full basement with rec room and drive-in garage. For further information and viewing on this exclusive listing please contact:
KEITH BOORMAN 598-3730
WYNN WRIGHT 477-6155
(BUS. 24 hr.) 386-7521

QUALITY DUPLEX CLOSE IN $69,900

Must be seen to be appreciated this recently renovated duplex with 2 BDRMS, in each suite. Southern views overlooking city and Mts. Low maintenance yard plus ample parking space. For further information and viewing please contact: MLS 040896
KEITH BOORMAN 598-3730
WYNN WRIGHT 477-6155
BUS. 24 HR. 386-7521

LOOKING FOR FAMILY HOME?

This could be your own family or to accommodate three/four paying guests. It is equipped with all latest appliances in large kitchen leading onto dining room, living room and master bedroom (4-pce. ensuite) on the main floor. Three large well-appointed bedrooms with 4-pce. bath upstairs. Good high basement with 2-pce. bathroom and laundry. Priced at $79,500 with substantial mortgage at current rates. MLS. 38378. Call me to discuss:
JOHN JENKINS
595-1535 388-5464 Pager 582

CUSTOM BUILT SPLIT-LEVEL HOME EXCEPTIONAL AT $59,900

Well built and cared for with excellent storage, 3 bdrms and deep private lot. Fireplace in LR and family room. Workshop in garage, covered patio and many other features. Convenient, treed location, Sears area. This home is a good buy and applicances are included if the price is right. Call to view. MLS 41022.
KATHLEEN HAWKINS
595-1535 477-6871

4-6 BDRM HOME IN FAIRFIELD

With 4 bedrooms up, two on main and 3 full baths. The main floor bedroom have been made into a self-contained in-law suite. The LR and family room are both over 30 ft. long and all the rooms are spacious yet the heating costs are low. This is a well built older home in a desirable location ½ block to the sea and park. Quiet street and fenced rear yard with brick barbeque all add up to a good family home. Includes 2 fireplaces and 4 appliances. The owner can assist in financing or trade for a vehicle or boat. Offers to $86,900. Call to view anytime. MLS.
KATHLEEN HAWKINS
595-1535 477-6871

GORDON HEAD

Unobstructed long view of Mt. Douglas from dining room, kitchen and master bedroom. Further by using matured arbutus and fir trees in the landscaping of front yard seclusion has been achived. The wooded banister, heatilator fireplace, good sized bedrooms (three on main) give an executive touch. In the ground level basement is a family room, another bedroom, workshop and sauna to complete the accommodation for family living. Schools are within walking distance. Priced at $78,900. Seen by apointment only. Call:
JOHN JENKINS
595-1535 388-5464 (pager 582)

OAKLANDS AREA

So handy for school and within walking distance to Sears this 3-bedroom eleven-year-old, full basement home. Very quiet street and affordable price, only $54,900. MLS 040699.
OLGA ZACHARY
Office 595-1535 Res. 592-2265

db
david burr
LTD.

OAKLANDS STARTER

This 2-bedroom bungalow could be your chance to get started as a home owner. Lots of possibilities in this older property. Vendor will finance.

ONLY $43,500

JOHN TODD 598-7849
david burr ltd. 384-9335

LANGFORD OPEN HOUSE 2658 RAINVILLE SAT. and SUN. 2-4

Drive out the Island Highway, turn left onto Millstream, go to Hoffman, turn left and follow to Rainville. You'll discover this secluded starter home on just over ¼ of an acre. It offers 3 bedrooms, living room with fireplace, large Kitchen with dining area and utility room. The quiet, no through street is ideal for young children. Just listed at $52,900. See it, you'll like it.

BILL CARNEGIE
477-7284 (Bus.) 652-3627 (Res.)
"The Working Man's Realtor"
D. F. Hanley & Associates Ltd.

SIDNEY RETIREMENT starter. Bright 7-year-old, no basement home. 2 bedrooms, electric heat, attached garage, easy care lot, excellent condition. $49,000. 2183 Amelia Ave. 656-5266.

BLOCK
BB BROS.

See Our Weekly
BEST SELLERS
CATALOGUE

CENTRAL SAANICH 1895 DONEY RD. OPEN: SAT., 1:30-4:00

Superb home developed up and down. Old brick fireplace raised hearth in spacious living room, dining room, 3 bedrooms main. Recreation room down, more bedrooms or den, sewing room. Large lot great garden, vegetables, fruit trees, etc. Offered $59,900.
IN ATTENDANCE
KEITH FESSEY
479-9967 477-1841
ERNA ELLSAY
477-5705 477-1841

OPEN HOUSE 3636 DONCASTER 2-4 P.M. SAT.-SUN. PANORAMIC VIEWS

High atop Doncaster commanding views from the Sooke Hills to Cordova Bay stands a proud contemporary Spanish-styled home. Over 2,300 sq. ft. of family living. Step out of the family room to a large deck area with heated 30 ft. ground level swimming pool. Superior views from every deck and window. Offered at $129,000. MLS.
Gordon and Joyce MacDonald
Office Residence
477-1841 477-1841

OPEN HOUSE 1020 BURNSIDE W. SAT. and SUN., 1:30 to 4:00

Tudor 3 or 4-bedroom built in 1938. Beautiful ½ acre garden. It retains its original charm through hardwood, oak floors, leaded windows, alcoves, built-ins and so on. However, kitchen, wiring and plumbing all up-dated and whole property in immaculate condition. As a bonus a lot can be split off. Offered at $110,000. ML.
TED WALFORD BILL REMPLE
Residence (24 Hrs.) Residence
Office Office
598-1420 477-1841 658-5794

OPEN HOUSE SAT., 2-4 UNIQUE COUNTRY COTTAGE $56,000

Situated in a picturesque terraced semi-secluded garden in Central Saanich, this charming older home offers living room with beam decor, entrance hall, dining room, den, 2 bedrooms and kitchen. A home to blend with and compliment your antiques and collectables. Discover this unique home and all it has to offer you. For an appointment to view or further information phone:
Ted Walford Dawn Steele
Residence (24 Hrs.) Residence
Office Office
598-1420 477-1841 598-2937

SPECTACULAR WATERFRONT CORDOVA BAY

Beautiful piece of quiet waterfront, designed to take full advantage of the water. 2½ baths, 4 bedrooms, den, 6 sets sliding glass doors. 2 private patio. $130,000. Please phone for private viewing.
477-5705 Erna Ellsay 477-1841

New 3-bedroom home (master en-suite), near Glanford Elementary School in an area of new homes. Nice living room with floor to ceiling rock fireplace and L shaped dining room, with sliding glass doors to sundeck. Quality W/W carpets and kitchen cabinets. Full high basement for further development. $49,000 first mortgage at 10¼% assumable. Asking $71,900.
658-8268 Buzz Mainprize 477-1841

QUADRA REYNOLDS

New 3-bedroom (master en-suite) 1,209 sq. ft. home close to shopping, bus and school. Nice living room with feature wall and floor to ceiling brick fireplace. L shaped dining room. Family kitchen with quality cabinets. Sundeck off kitchen, balcony off living room. Full basement for further development. $60,000 first mortgage at 10½% assumable. Asking $75,900.
658-8268 Buzz Mainprize 477-1841

$45,900

OPEN HOUSE SAT., JULY 14, 1:00-4:00. 3 bedroom, living room with fireplace. 79 Crease Ave.
598-7776 John Stewart 477-1841

WATERFRONT DELIGHT

Trees, rolling lawns, gentle slope to calm waters. Refreshing, sunny and quiet, delightful waterfront property with modern rancher style bungalow. Four spacious bedrooms, ensuite bath with molded shower, tudor style rec room with stone fireplace. Striking views from front room and superbly finished dining room. Double separate carport. $114,900.
Dave Vogelgesang
Office PGR. 760
477-1841 388-5464

BE A KNIGHT IN YOUR OWN CASTLE

— OPEN HOUSE SAT., July 14, 1:30-4 p.m. 3 large bedrooms townhouse, red brick corner fireplace, teak kitchen cabinets, self-cleaning stove, fridge, dishwasher, rose garden AND a view! $63,900.
592-6742 Colette Wilkins 477-1841

OPEN HOUSE Mon.-Sat. 4055 DAWNVIEW DR.

Large, well-planned POST AND BEAM STYLE HOUSE, 3 Bedrooms, 2 Full Baths, LR with Cedar Feature Walls and Rock Fireplace (floor to ceiling), spacious Kitchen 20x14' with Oak Cabinets and large eating area with glass doors leading to sundeck overlooking UVIC. also 2 other houses to view. Mrs. Pat Saulnier, Kasapi Const. Co. Ltd., 538 Dupplin Rd. at 386-6191 or res. 384-2197.

Fairfield
Realty Ltd.

OPEN HOUSE 3030 SHELBOURNE

SATURDAY 2:00-4:30 P.M.
Solid [illegible] 2-bedroom, bsmt home located close to Simpsons-Sears, adjacent to commercial zoned property. Large lot with numerous fruit trees and vegetable garden. Living room has fireplace. MLS. 41235. Offered at $58,500 and open to consider any offer. Call Tony Brogan, 388-6275, pager 2471 or 383-2244.

WATERFRONT OPEN HOUSE SATURDAY 2-4 P.M. 1166 RHODA LANE

OPPORTUNITY OF A LIFETIME TO OWN THIS EXCITING LEGAL DUPLEX FOR ONLY $89,900. SEPARATE UTILITIES AND METERS. RARE FIND, MUST BE SEEN. IMMEDIATE POSSESSION ON THIS PRIME WATERFRONT PROPERTY.
477-0191 SYL SHUMKA 595-1337
Royal Trust

SWINERTON'S
REALTY WORLD

OPEN HOUSE 1216 Kangaroo Rd. Sun. 2-4 p.m.

TREED SECLUSION ON 1.92 ACRES

High, secluded Hillside setting is the site for this QUALITY 3-BR, 2-bath home with roughed-in rec. room with FP, games room, workshop, etc. Main floor comprises spacious LR with FP, dining room with access to balcony, kitchen with a pass-thru to a delightful family room with Franklin FP and access to wrap-around sundeck. ML 041131.
Price $76,500
ED JUPP
385-2481 386-7884

OPEN HOUSE Sat./Sun. 1:30-4:00

1559 Crestmont Close New Gordon Head Listing Off Majestic or Ash Rd. $82,500

A super 2 year old family home in mint condition. Consider these features: quiet cul-de-sac, wide open view of Mt. Douglas Park, 4 good bedrooms, 2 bathrooms, shower off master bedroom, Dishwasher, 3 sliding doors to two decks — one 27' long. Professionally finished large insulated family room. Treed fenced rear yard and cedar shake roof. New MLS. Owner transferred. Save by assuming large 10% mortgage.
JACK BETTS
477-4042 385-2481

932 DARWIN RD. 4 BEDRMS. PLUS 2 BEDRM. IN-LAW SUITE

Spacious, split-level home situated on a 70'x141' lot. Wall-to-wall carpet throughout. In-law accommodation comprises LR, kitchenette, 2 bedrooms, 3-pce. bath and separate entry. REDUCED BY $5,000!!
PRICE $66,500
385-2481 ED JUPP Res. 386-7884

$49,500

2 Bedrm. no-basement bungalow on large lot near Sears. Some decorating needed. To view, by appointment only.
BOB CARTER 598-6143 385-2481
Swinerton, Stewart Clark Ltd.

SINCE 1887
Pemberton, Holmes Ltd.
1000 Gov't St 384-8124

OPEN HOUSE 289 VIEW ROYAL ONLY $83,900 SUNDAY 1-4

Immaculate, 4-BEDROOM, FAMILY HOME (2 fireplaces) or a 2-BEDROOM HOME with a QUALITY, 2-BEDROOM SUITE — SEPARATE ENTRANCE — EXTRA PARKING — SECLUDED BACKYARD. Fertile soil, fruit trees. PRIVATE PATIO, SOUTHERN EXPOSURE. Near new hosital site, only 10 mins. to town.
New M.L.S. MILDRED STAPELLS, 384-8075, Pager 506.

GORGE few steps to WATERWAY

A sturdy bungalow professionally and tastefully redecorated throughout. 4 bedrms (2 up, 2 down). Recreation area, 1½ baths, sunporch, sep. garage. Large, treed lot affording privacy. $67,500. Call MILDRED STAPELLS, 384-8075, Pager 506 (24 hours) or JIM PARK 384-8124.

ELEGANT TUDOR

OLD WORLD CHARM. NEAR GOVERNMENT HOUSE. MASTER CRAFTMANSHIP. Grand, 5-bedroom, family home — 4 bathrooms, 6 fireplaces, leaded-glass windows, oak floors, and many, many, extras. OVER ½ ACRE. LOVELY, TREED PROPERTY. MLS. Offered at $225,000. For private viewing, please call MILDRED STAPELLS, 384-8075, Pager 506.

GORDON HEAD $71,000—AGE 5

5 BEDROOMS 3 BATHROOMS 2 FIREPLACES

The main floor has 3 bedrooms, 1½ bathrooms, with a very large master bedroom. The lower level has 2 more bedrooms, carpeted; a 3 pce. shower bathroom, utility rm. and a very large carpeted rec. rm. with an attractive fireplace. The home is priced to sell as it is now too big and the owner has purchased. Quick occupancy.
AVAILABLE 7 DAYS A WEEK
G.E. Bus Ryan 384-8124 Anytime
(I'll call back within 20 mins)

BRAND NEW! Nearing Completion

BY BUILDER COLWOOD 460 DRESSLER ROAD

3 bdrm. split level! 2 baths on main! Double closed garage! Lot is 65'x132'. Buy now and choose your own colours! 5 year Builders Warranty. Full price just $71,900.
BEL ISLE BUILDERS LTD
658-5937 Anytime

CLASSIC TUDOR 37 BEACH DR.

We invite you to inspect this beautiful Tudor home built in 1928. It offers 4 bdrms., 2 bathrms, den and 3 fireplaces. Hardwood floors and leaded glass windows throughout. A most private setting — a high and treed lot that gives some water views. Lot size 150'x130'. Offered at $125,000 — incredible value on today's market. MLS. CALL

Leslee Farrell
592-7246, 388-5464 Pgr. 665
Seaspray Properties Ltd. 595-3151

SOUTH OAK BAY
Well kept 2 bedroom tudor style home on quiet dead end street. Separate dining room, fireplace in living room, beautiful hardwood floors. Full basement; partially developed with workshop, laundry/sewing area and possible 3rd bedroom or den. Close to bus, schools, shopping and marina. A must-see at $70,000. Please drive by 2110 Windsor Rd, then phone 598-2549 to view. Private sale; no agents, please.

IMMACULATE 2 BEDROOM house in Gordon Head. Situated on nicely treed lot. Close to schools and recreational facilities. Excellent starter or Retirement home at $59,900. 477-0357 to view.

BLOCK
BB BROS.

See Our Weekly
BEST SELLERS
CATALOGUE

OPEN HOUSE 3450 CALUMET AVE. SAT., 2-4 P.M. ONLY $46,900

Gives you 3 bdrms, cozy LR with fireplace, bright kitchen with eating area overlooking the garden, separate garage, laundry area and drive in garage. Grab this one before prices go higher.
386-3231 CLIFF HASLAM 598-4430

OPEN HOUSE SAT., 2-4 3665 DARTMOUTH PL.

Off Tattersal and Bridgeport. Pleasant and peaceful cul-de-sac. 3 or 4 bedrooms, 3 bths, 2 FPs. $82,900.
386-3231 THE MILLS 381-5654

OPEN HOUSE SUN., 2-4 957 VERDIER

Beautiful SEAVIEWS — Be sure to drop in and see the QUALITY built into this new 3-bdrm home — THERMO windows, SLATE FP with heatiator, BAY window, VAULTED Entrance. A good BUY at $69,950.
386-3231 THE MILLS 381-5654

OWNER TRANSFERRED MUST SELL

This beautiful weeping willow lives beside a moderate size home, yet has 4 bdrms plus kitchen with large dining area. The yard is fenced and the sunny garden really produces. Offers on $47,000.
386-3231 THE MILLS 381-5654

BEACH ENJOYMENT

You don't have to OWN waterfront to ENJOY it. This modern home in a QUIET location is very close to OCEAN and BEACH access. Stroll the beach and REDISCOVER FRESH ocean air. 2 Bdrms, exceptional design with 2 FPs, 2 baths, $69,500.
386-3231 THE MILLS 381-5654

BUILDERS LOSS YOUR GAIN

Enjoy peaceful surroundings with views of Sooke Harbour. Well built cedar bungalow offered below cost. $56,900.
386-3231 THE MILLS 381-5654

REDUCED!!

$49,900 — 2 or 3 bdrms on a QUIET cul-de-sac and a LARGE lot for gardening for SAFE play area. Terrific starter — new carpets and full basement with bedroom and bath.
386-3231 THE MILLS 381-5654

3467 CARDIFF PL UNIVERSITY

A super meticulous front garden setting with a large private spacious back garden. A spacious house of close to 1400 sq. ft. in top condition. $96,500.
OLIVE L. MARTIN
386-3231 479-8913

NEW LISTING $74,900 2045 HAIDEY TERRACE

12-yr.-old well constructed home in a super 100.2x150 lot. Rec rm, 4th bdrm, laundry, workshop, 4 pc main, 2 pc down.
MARGARET PRICE
386-3231 477-1941
388-6275 Pager 461

W
WESTMONT
REALTY 388-4434

OPEN EVENINGS 12 BRAND NEW HOMES $66,500 to $70,800

Visit our Display Home
4168 Carey Rd.
Open House Daily 7 p.m. - 9 p.m. Sat. - Sun. 1 p.m. - 4 p.m. Each Home individually Custom Designed. Each Home Expertly Built to conserve energy and dollars.
Personal Viewing Call
388-4434 ARNOLD MARR 477-6233

OPEN HOUSE SAT. 1:30-4:30 3370 BISCOE

Rolston Heights, 3 BR rancher, neat, clean, well insulated, beautiful lot. Asking $57,900. MLS. For prior showing contact.
388-4434 JACK KINNIS 384-8920

DON'T BUY GAS

You won't need to if you buy this centrally located home, near schools. Shopping and bus. 3 Bedrooms, kitchen with eating area. Sundeck. Large lot with fruit trees. New MLS. Asking $49,900.
LINDA ANDERSON 721-3008

BROOMHILL BEAUTY

Less than two years old, this lovely home is new on the market. Nearly 1200 sq. ft. on the main floor plus a fully developed basement. One and a half baths on the main floor plus a half bath in the basement which could accommodate a shower. Ideal for an in-law situation or just a rental. An excellent buy at $58,900.00.
388-4434 DAVE TAYLOR 384-2718
388-4434 BILL SIDHU 477-5382

ONE STEP RANCHER

Rolston Height area, large lot, 3 bedrooms, solid wood cabinets in kitchen with eating area. Newer wall to wall carpet, gutters and roof, fully insulated even in crawl space. Attractive and convenient with more updating, priced for immediate action. Owner moving up island. $57,900. New MLS. Call:
388-4434 JACK KINNIS 384-8920

GOOD FOR YOUR NERVES!

If you feel like using a tranquilizer over that house you want to buy or sell . . . call me! Buying and selling homes is a specialized business. Toss away the pills — I'll save you a lot of time and trouble!
LINDA ANDERSON 388-4434

BROADMEAD'S BEST BUY

Fully-finished 3000 sq.ft. home on lovely landscaped ⅓-acre lot. $129,900. Open House, Saturday and Sunday, 1-5. 658-1300. 4515 [illegible] Carr Drive.

FOR SALE BY OWNER. 3 YEAR old Gordon Head home, near University and Racquet Club. 5 bedrooms, one 4-piece, two 3-piece baths. Fireplace, family room, forced air electric heating. $45,000 10¼ assumable first, two years to term. Available for viewing, Saturday 14, Sunday 15, 1-5pm. 1721 Sprucewood.

COTTAGE ON THE SEA

4 year old FLOAT HOME, 600 sq. ft. Close to town, yet quiet. Cosy decor with modern comforts. Near to bus and parks, shops and rec center. $22,000. 453 Head St (#1—A/B dock). 381-5204.

$33,900 FULL PRICE

$1500 down payment. New kitchen cupboards, new hot water tank, new vanity, new wall to wall carpet throughout, newly decorated inside and out. 2 bedroom, part basement bungalow. Phone owner 479-2209.

250 HOUSES FOR SALE

Capital City REALTY LTD.
1815 Blanshard St. 388-7557

$38,500
Vendors moving and must sell their adorable home. All totally renovated and decorated throughout. Large modern kitchen and bath. Separate garage, beautiful garden and quiet street. Please call.

$51,900
Terrific 3-BR full basement home. Charming kitchen and dining area. 2 baths, large rec room and 3rd BR finished down. Private sundeck and lovely lot. Close to stores and schools.

$58,900
Beautiful home. 3-BR and den. Spacious living room with FP, large DR, modern kitchen. Full basement, sundeck and extra large lot. A real beauty.

LUXURIOUS LIVING
$117,000
This quality built home has over 2800 sq. ft. finished. Exterior of cedar and stone work. Beautiful living room and dining room. Custom built cabinets, 2 FP, thermo windows, vacuum system and many more features. Located in a lovely area of Gordon Head.

FOR MORE INFO ON THE ABOVE PLEASE CALL ANITA TAIT, 388-7557, 477-8522, 388-6275 Pager 382.

COLWOOD CONTEMPORARY
$62,900
New MLS Three bedroom level entry home featuring split-level interior and semi post n' beam construction. Well landscaped yard. Nice street and walking distance to shops and schools. Sept. 1 possession.
Shirley Mollberg
388-7557 478-5327

OPEN SAT., 1-4
794 DAISY
SUNDECK SPECIAL
$63,000
Sunny, southern exposure enhances the features of this 2-3 BDRM home in the Glanford area. Double carport, lots of parking space. Full level basement with in-law suite if desired. New listing! Well priced!
Shirley Mollberg
388-7557 478-5327

HOME WITH BIG LOT
Only $44,900. Near Sears, 2 BR and den or 3 BR, fireplace in living room. Full bsmt. Call
388-7557 Clifton Mak 479-0788

4 BR QUALITY HOME
Rural setting 3 year old 1250 sq. ft.! Developed basement. 3 baths, delightful covered sundeck, quality carpets, kitchen cabinets, above average quality. 2 Fireplaces, slate rock floor to ceiling. Beautiful views of trees and hills. All this for only $84,900. Large lot.
Pat Forbes 388-7557, 386-2682, 477-0580

1231 PRINCESS AVE.
EVERY AFTERNOON
1:30-4
"TODAY BARGAIN"

OPEN HOUSE
2535 BEVAN
SAT. 2-4
(Near Waterfront in Sydney)
Sparkling seaviews, 2 yr. old almost waterfront, full basement home, 3 bathrooms, two fireplaces, fridge, range, washer, dryer, all drapes included, probably Sidney's best buy for a quality 3-bedroom home. Reduced down to $72,000.
IRA FREEDMAN 388-7557

WHITTOME'S

HIGH QUADRA
Gracious, 3-bdrm home featuring large living room with granite fireplace, large dining room and kitchen with nook overlooking a beautiful, professionally-landscaped garden, with numerous flowers and shrubs. 3/4 concrete basement. Separate garage, situated on extra-large, corner lot. This immaculate home must be seen to be appreciated. Asking $77,900. Listed exclusively with:
OLIVER DOUGLAS
388-4271 598-3926
TED WILKINSON
388-4271 384-3944

FAIRFIELD
267 RICHMOND
Immaculate, 3-bedroom home. Main floor consists of family room with rock fireplace (sundeck off) living room, entrance, kitchen with garburator and dishwasher, two bedrooms and four-piece bath, developed basement has recreation room, one bedroom, utility room, half bath with shower, etc. Situated on large level lot, one block from beach. Please do not disturb the occupants—Asking $74,900.00.
For further information and to view please call
TED WILKINSON 384-3944
OLIVER DOUGLAS 598-3926
or 388-4271

3028 GLEN LAKE ROAD
3-bedroom, luxury strata duplex — fireplace in living-dining room — 2 half bathrooms — family room with bar. Large, fenced yard — CALL DONNA VALIKOSKI 388-4271 OR 384-2057. ML #59,500.

JAMES BAY
Fix up. Large, old home — Total 7 rooms — plus full, high basement. Small lot in good rental area. $47,900.00. CALL DONNA VALIKOSKI 388-4271 or 384-2057.

LAKEHILL
Quiet area — lovely, 3-bedroom home. Family kitchen — 2 sundecks — well landscaped — 2 fireplaces. Recreation room and family room — workshop — extra parking. Near schools — only 9 years old. CALL DONNA VALIKOSKI 388-4271 or 384-2057. $83,900.00.

AVAILABLE
August 1st for sale or rent. Good 3-bdrm home. Modern kitchen. Family eating area. Raised fireplace in living room. Rec. room in full high basement. Carport, quiet street. Convenient location at Esquimalt border. $52,900.00. Could qualify for grant. No. 40979.
DONNA VALIKOSKI
388-4271 384-2057

GORGE
FOUR BEDROOMS
$69,000
2300 SQUARE FEET OF HOME, IN TOP CONDITION. DON'T FAIL TO ENQUIRE ON THIS ONE.
388-4271 BOB JOHNSON 592-3573
388-4271 MR. YELLS 383-5039.

GORGE
$49,900
1200 SQ. FT. PLUS 3-BEDROOM HOME. SEP. DINING ROOM. 25' LIVING ROOM. URGENT SALE REQUIRED ON THIS EXCLUSIVE LISTING.
388-4271 BOB JOHNSON 592-3473

FOR SALE BY OWNER, 2 BEDroom bungalow style home, with fireplace in living room, large kitchen containing abundant cupboard space, frost-free fridge, gas stove, washer and dryer, with door leading to huge fully fenced back yard with garden shade. 595-5376.

250 HOUSES FOR SALE

Castle PROPERTIES LTD.

PRIME GORDON HEAD
$77,500
Super 3-bedroom, two bathroom, full basement home on quiet cul-de-sac close to K-Mart, schools, bus and rec centre — Mature landscaping, on large lot with fenced rear yard. Over 1400 sq. ft. main floor has distinctive plan, super large remodelled kitchen and master en-suite. This unique home is in top shape. If you're tired of looking at stucco boxes—See this one now — it won't be around long.
DOUG POWELL, 386-6164 or 592-6417 or 388-6275 #878.

FASHIONABLE FASCINATING FUTURISTIC
$119,000
BROADMEAD
This one-year-old executive split level home is the buy of the week. Three bedrooms, three bathrooms, sauna, super rec room, double garage enclosed, great office and large treed lot with landscaping, completed and if you don't hurry you may well be disappointed.
DOUG POWELL, 386-6164 or 592-6417 or 388-6275 #878.

FAVOURED FAULTLESS FRIENDLY
$76,900
Check and compare. This split level contemporary design has got to be the best value in town. Sunken family room with grass cloth and plush beige carpet. Bright kitchen with greenhouse window, kitchen carpet and tons of cabinets, dining room with vaulted ceilings and view of 2 acre park, living room with cedar ceiling and floor to ceiling rock heatilator fireplace. Three bedrooms, master with terrific 3 pce en-suite. In all 3 bedrooms, 3 baths, super finishing and large lot on quiet cul-de-sac within 3 mile circle. HURRY.
DOUG POWELL, 386-6164 or 592-6417 or 388-6275 #878.

GORDON HEAD
$87,000
—3 bedrooms
—super rec room
—master en-suite
This one-year-old home was quality owner built and is great value on todays market. Good area near K-Mart and close to all services and shops. Good mortgage in place and a pleasure to show.
DOUG POWELL, 592-6417 or 386-6164 or 388-6275 #878.

$69,900
JUST LISTED
—2 fireplaces
—3 bathrooms
—3 bedrooms
—3 mile circle
This new home located on a quiet cul-de-sac backing onto 2 acre park and close to all services. This quality built home has super finish, great rec room and is fantastic buy — HURRY.
DOUG POWELL, 386-6164 or 592-6417 or 388-6275 #878.

SIDNEY
Starter or Retirement
Sparkling 1-bdrm renovated stucco beauty, large dining area, step saver kitchen. Over 800 sq. ft. double windows, electric heat, sep. garage, lovely landscaped fenced lot. Quiet street, close to all amenities. Only $39,000.
RACHEL PARSONS, 386-6164 or 479-8963.

GORGE
Dandy two bedroom bungalow for retired couple or newlyweds. Cosy living room with fireplace, modern kitchen. Full high basement and drive in garage. One block from stores and bus. Full price $53,500. Call Harold Ware, office 386-6164 or 385-1580.

BRITISH AMERICAN REALTY LTD.

OPEN SAT., 2-4
1665 LONGACRE
IMPECCABLE
8 YEARS OLD
70x120 LOT
EXTRA PARKING
4 BEDROOMS
3 BATHROOMS
2 FIREPLACES
1 FAMILY ROOM
ONLY $74,900

ENGLISH COUNTRY GARDEN
Over 1/2 acre of mature landscaping and featuring 900 sq. ft. cottage with sea and island views located in North Saanich and priced at $59,500.

URGENT
Must be sold immediately this cozy 3-BR, no-step home in excellent condition and located in Esquimalt. Price includes fridge, stove and drapes. Offers on $39,500.

HOUSE AND GROCERY STORE
$69,900
A small neighbourhood grocery store with excellent 2-bedroom basement home attached. Ideal for owner occupier. Price includes everything but stock.

LEE WROBEL and RANDY SMALL
388-6275 Pagers 865 or 654
British American Realty Ltd.
385-1431

REALSPAN PROPERTIES LTD
846 BROUGHTON 388-6454

HIGH GORDON HEAD SPLIT
$92,500
New listing. Three level split, vintage 1977 and accented by mahogany, wallpaper, brick, California Redwood and mica slate. Three bedrooms, three bathrooms, floor-to-ceiling living room fireplace plus sixteen foot wide heatilator fireplace in large family room. Quality carpeting and thermopane windows. Builder's own home. Fenced. M.L.

Brent D. Ewing
388-6454 658-5661

MEMBER—ALL POINTS RELOCATION SERVICES

250 HOUSES FOR SALE

Century 21 MAYFAIR REALTY
Mayfair Centre
386-2955

OPEN HOUSE
SAT. 1:30-4:00
4380 ROBINWOOD
(OFF HAWTHORNE)
This lovely brand new 3 bedroom home is ready to move into. Beautiful finishing, expert construction. Spacious eating area in kitchen. Large in-line living-dining room. Full basement has roughed-in rec. room with fireplace, easy to develop for extra living area. See this now! MLS Only $75,900. GEORGE WALL, 386-2955 or 477-0548, GEORGE PARSONS 386-2955 or 598-3847.

JUST LISTED
Close to Town & Country. Ideal starter. Nice living room with fireplace. Separate dining room. Large kitchen with utility area. 2 bright bedrooms. Part basement. Kenitex stucco. Metal tool shed. Very attractive price. Phone now for early viewing. MLS $48,900. GEORGE WALL, 386-2955 or 477-0548, GEORGE PARSONS, 386-2955 or 598-3847.

JAMES BAY
$51,900
2 BR starter with full basement. Older home but in good condition with new gutters, etc. Appliances included. MLS. PETER SYKES, 386-2955 or 382-3216.

HAMPTON PARK
$38,000
1 BR starter, pretty lot, good area. Home in super shape with all work done. MLS. PETER SYKES, 386-2955 or 382-3216.

LANGFORD
$49,900
1/2 acre lot, 2 BR home, needs brushes (paint and scrub). Try your offer (estate sale). MLS. PETER SYKES, 386-2955 or 382-3216.

SUNNY AND BRIGHT
ONLY $76,900
With loads of privacy. 10% mortgage may be assumed. 4 bedrooms, 2 fireplaces, kitchen with eating area, 1 year old, lots of room for more development. Choice location. Call KIM ENG, 386-2955 or 477-9439, JIMMY TURNBULL, 386-2955 or 479-0735.

LOW DOWN PAYMENT
3-BR house close to Mayfair and Town and Country shopping centre. Large kitchen, full basement for $49,900. Call KIM ENG, 386-2955 or 477-9439.

1765 TEAKWOOD
REDUCED TO
$69,900
KIM ENG
386-2955 or 477-9439

GARDNER REALTY Ltd.
895 Fort St. 385-7721
(24 HR. SERVICE)

ON A BUDGET?
If you are having trouble stretching your budget to purchase a home why not consider one of these 2-bedroom condominiums. A great way to start building equity for the future.

$33,000 — All you need is $1,300 down and assume the mortgage on this economical suite. Top floor location suited to young family or singles.
$34,000 — 1128 sq. ft. of living area — 2 bdrm, 1½ baths. Hard to find more space for less. Children welcome.
$39,900 — New exclusive listing and a great value for this 2-bdrm, 2 bath suite. Downtown location.
DIANE FULLMER
385-7721 384-8075 PGR. 407

OPEN OAK BAY SEAVIEWS
2114 Crescent Road, Sat., 1-4:30. New Exclusive, $76,000. 2 bedrooms, full basement, large secluded yard. Excellent for your retirement!
AUDREY MONT
385-7721 598-7598

CLOSE TO TOWN
From the pillared front entrance to the private backyard you will be pleased to call this "Home". The through-hall entry provides access to all living areas of this 2 Bedroom bungalow. A handy enclosed rear porch and a dandy little pantry too: There is a garage for your car at the rear plus apple, prune, peach and cherry trees. MLS. Only $44,900. Phone today.
385-7721 RON SCHIECK 477-0968

GREAT FAMILY HOME PLUS— INLAW SUITE
Roomy 2 storey residence on a huge lot with plenty of room for the children in beautiful Cordova Bay. This 6 bedroom home boasts 3 fireplaces, 3 full bathrooms, large sundeck with outdoor barbeque. DBLE carport is high enough for your camper too. Rent out one floor to assist with the mortgage payments or invite THE GRANDPARENTS to stay. MLS. Only $84,900. Phone now.
385-7721 RON SCHIECK 477-0968

QUADRA
SELL OR TRADE
1.6 ACRES
Enjoy the set-back privacy, with near future subdivision potential. This large property features a lovely split level home with patios and 2 full bathrooms. For your leisure there is a pitch and putt golf course. Owners will consider a trade for a home or revenue property, or will sell for $139,500. For information please call:
[illegible] WEISS [illegible]
REID TOPP 388-6275 Pgr. 619
OFFICE 385-7721

BY OWNER. 3-BEDROOMS, plus family room, large kitchen and dining room, 20'x20' living room with fireplace, double carport plus garage at rear. Sweeping views of city, sea and mountains. High on south side of Christmas Hill. Over 2000 square feet. $89,500. 479-2131.

FAMILY HOME (2000 SQ FT +)
Cordova Bay View
1/3 ACRE, PRIVACY
LR, DR, LG KIT, 2½ BATHS
4 BR, DEN, 2 FIREPLACES
Rec room, lg sundeck, poss in-law
OFFERS. $87,900, 658-8478

REDUCED
Offers on $85,500. 3 bedroom home on 2.06 acres, 15 min from Victoria. View 10-1 and 4-8 pm, 446 Quayle Rd. 2 doors up from Interurban. Or write, Box 810, Lake Cowichan, B.C. V0R2G0.

250 HOUSES FOR SALE

MANN
T. L. MANN & ASSOCIATES LTD.

FORT STREET
$64,900
Near Fort and Moss, this fine old two-storey character home could be the one! Five bedrooms, full basement, fireplace and lots of wood and stained glass. apartment zoned lot. MLS. Hurry this won't last.
GLENN NICHOLLS
598-5144 598-7689

OAK BAY
$58,700
Beautifully maintained character home built in the 40's. 2 large bedrooms on the main, with a 3rd in the full basement. Huge living area with fireplace, formal dining room and handsome inlaid oak floors. Large bright kitchen, lots of leaded glass, nice yard and carport. New MLS.
GLENN NICHOLLS
598-5144 598-7689

HILLSIDE CENTRE
$63,900
Check this one out! $53,000 10¼% mortgage. Easy in-law suite. Modern 2-bdrm., with a 3rd in the basement. Huge living and dining areas with oak floors and a handsome fireplace. Finished rec room and bar with plenty of space for expansion. also 2 bathrooms and a laundry room. Price has been slashed for a quick sale.
GLENN NICHOLLS
598-5144 598-7689

SWAN LAKE
2 BR up, large full in-law suite dn, presently rented $275. Present offers on $62,800.
RALPH KELLER
598-5144 388-4076

ROCKLAND
Prestigious condo. 1300 sq. ft. 2 BR, 2 full baths. Available July. Rent $495 or buy $72,900.
RALPH KELLER
598-5144 388-4076

JUBILEE
Rooming house, 9 rentals net $9000. 1720 Denman St. $69,000. Also 1728 Denman, 5 rentals on 10,000 sq. ft., could be duplex. $71,500.
RALPH KELLER
598-5144 388-4076

CONDO
In Hawaii, Napili Shores, Maui $140,000. Sea side 1st floor.
RALPH KELLER
598-5144 388-4076

JACK MEARS OAK BAY REALTY LTD.
2194 OAK BAY 598-3321
Where Trust Is The Basis Of All Business

FERNWOOD AREA
$47,000
This updated home is set in a 14.84m x 34.44m (49x113) lot and located next to the 12 acre Bishop Cridge property. Large kitchen, living room with fireplace, 4 pce. bathroom, sunroom, basement with two extra rooms plus. Attractive financing may be assumed. View by appointment with PETER NASH at 598-3321.

OAK BAY FAMILY HOME
Much better than new, this substantial, spacious home offers every modern convenience plus room to grow and the Oak Bay schools, U. Vic. Camosun College, rec. centre, parks and beaches. A super home in a great community for $84,500. For particulars please phone RALPH NEWTON-WHITE at 598-3321.

HOME AND SUITE SHELBOURNE PLAZA
Neat 2 bedroom bungalow with wall to wall carpets in main rooms plus a self contained lower 1 bedroom suite, ideal for University student or bachelor boy or girl. Full price just $58,900. JACK MEARS at 598-3321.

WHAT IS YOUR FIRST LOVE?
Family life, entertaining, horses, tennis, country living close to city comfort. No matter! its all here for you in this superbly built 2 storey home with its grand entrance hall. Living room with fireplace. Den. Formal dining. Luxury family sized kitchen and family room, Second level boasts 3 fabulous sized bedrooms. Master bedroom includes dressing room ensuite. Double garage, with large extra room and loft above. Well over 400 ft. frontage on road. Asking $199,000. Courtesy to Realtors. Please call PHYLLIS COUTTS at 598-3321 or 388-9563.
Member
Relocation Services Canada

BLOCK BB BROS.
See Our Weekly BEST SELLERS CATALOGUE

$2,000 DOWN
buys you a 162x95 lot and 12x56 mobile home ready to move into and enjoy. Located about 200 yds. from recreational Kemp Lake this affordable package is well suited to yer round or seasonal use. Excellent privacy, lots of water, quick possession if desired.
DAVE REID
478-7375 Res. Office 478-5561

YOUNG FAMILY
who want a place of their own and have more ambition than money should have a look at this 3 bdrm no step rancher. Close to schools and shopping Langford. Brick F.P. in L.R., family size kitchen. Some paint on exterior trim and a bit of landscaping would make this a very attractive home. Priced at $46,900, just $3,000 down could do the job. Full details available from:
DAVE REID
478-7375 Res. Office 478-5561

WANT QUALITY?
then have a look at the superior construction and finishing of this super home. 1276 sq. ft. on main, 2 bdrm design permitting large airy rooms. Full basement finished with 2 or more bedrooms, games room and 2 pce bath. Separate garage/work[illegible] well landscaped 140x105 lot offers lots of parking and garden area. Less than 7 years old, this home is in immaculate condition. Offered at $57,900, far below replacement cost as you will see. Drive by 5513 Sooke Rd. or save time and gas by calling:
DAVE REID
478-7375 Res. Office 478-5561

OPEN HOUSE
SAT. 1:30-4:00
653 Kelly Road. Colwood. Nice area, 2 bdrms. Large well planned kitchen with eating area. Dining rm., living rm with fireplace. Large nicely landscaped lot. Must sell — try an offer on $48,500.
BILL LEWIS
Office 478-5561 Res. 478-5818

3 BEDROOMS $32,900
Choice of 1 or both Strata Duplexes on large .63 acre lot near Sooke Harbour. Ideal for two families. Good terms with B.C. Grant or 2nd Mortgage.
BOWDEN REALTY 383-5524

250 HOUSES FOR SALE

$48,900
10% DN
QUALITY BUILT HOMES. FIREPLACES, CARPORTS, COLOURED FIXTURES, DOUBLE GLAZED WINDOWS, INDIVIDUALLY DECORATED, 5 YEAR WARRENTY. CALL GORDON ENGLISH OR GORDON ROBERTS.
388-5641 479-5613
383-6803
OPEN SAT. & SUN. 1-4
LEANO DEVELOPMENTS LTD.

PACE Properties Ltd.
1640 Oak Bay Ave. 595-2413

OPEN HOUSE
SUNDAY 2:00-4:30
2323 Bellamy road (just past thetis Lake). Large family home, fully fenced yard, pool, lots of extras. Asking $67,900. Your host: CLARENCE SINCLAIR 385-7831

LOOK AT THIS ONE!
COLWOOD
Reduced to only $63,900. Lovely 7-year-old family home. Ensuite plumbing, newly finished basement and fully fenced back yard to keep children and pets from straying. Handy to business, shopping and schools. Drive by 2876 Acacia Dr. then call me to view.
CLARENCE SINCLAIR 385-7831

HENDERSON REALTY LTD.
385-9741

BUY IN JULY
Close in August. Put the kids in school in September. Enjoy the sparkling fall worry free. 3 fine schools to attend. Superb shopping, medical, recreation, near bus. Great family home wih 3+ bedrooms, family and games room with pool table. 6 years new and nicely landscaped. Asking $63,500. BUD HUDSON, 479-3849 or 385-9741.

A. E. LEPAGE
WESTERN LTD. REALTOR

JUST LISTED
FAIRFIELD
"Immaculate" 2 Bdr. full basement home situated close to the water, shopping and buses. Livingroom with FP, completely remodelled kitchen and main bathroom. 2 more bedrooms down and 3 pce. bath. Very well maintained yard. Exclusive at $67,500. DENNIS FERRILL 477-7121 or 658-8636.

STARTED
2 Bdr. starter home situated in the Victoria West area. Lge. L.R. and kitchen with sliding glass doors off to patio. Good exterior but needs some work inside. $42,900 MLS. Call DENNIS FERRILL 477-7121 or 658-8636.

Victoria Realty LTD.
386-3585

OAK BAY OPEN
3463 HENDERSON RD.
SAT. and SUN. 2 to 5
LARGE FAMILY HOME
(see our picture adv.)
Vaughn L. Thompson
in attendance.
386-3585 or res. 658-8541

OPEN FOR YOUR ADMIRATION
307 Milburn Drv.
Saturday and Sunday
1:30-4:30
(Milburn Dr. is off Lagoon which is off Metchosin Rd.)
Victoria's most outstanding seaview panorama awaits your enjoyment in this fine entertainment size family home. Glimmering seaviews by day and sparkling city views by night from high upon the Metchosin ridge. Quality built for present owner 20 years ago, the home has a large living room, guest size dining room and country kitchen. Four bedrooms and rec room with fireplace. A value packed executive home you must see this weekend.
Rick Kallstrom 386-0751
Century 21 Suburban Realty, 478-8316

A. E. LEPAGE
WESTERN LTD. REALTOR

OPEN HOUSE
SAT. 1:30-4:00
CHATEAUNEUFF
#203-1149
ROCKLAND
Spacious 2 Bdr., 2 full bathroom Condo in prestigious bldg. Sauna-swirlpool-workshop; western exposure with large patio. Vendors have purchased and are ready to move and are offering this unit at [illegible] JOHN MACDONALD 477-7121 or 384-9160.

B.C. LAND AND INSURANCE AGENCY LTD.

BACHELOR PAD
Two bdrms. plus huge attached workshop about 20'x40'. House has been almost completely renovated, with new carpets, drywall and roofing. Livinroom and diningroom and modern kitchen. Asking $41,000.
478-5588 June Corby 478-8780

BEAUTIFULLY SECLUDED
On extra large lot, this ome features 3 bedrms., large livingroom with firepace and handy galley kitchen. Large family room. Located in Colwood, close to schoools, and shopping. Asking $52,900. With excellent financing.
478-5588 June Corby 478-8780

250 HOUSES FOR SALE

NEW HOME DIRECTORY
IN COLWOOD
Direct from Builder

A WIDE VARIETY OF NO—STEP BUNGALOWS, SPLIT LEVELS AND TWO-STOREY HOMES WITH FULL AND OPEN BASEMENTS WITH R.I.D.P READY FOR DEVELOPMENT. ALL HOMES INCLUDE THERMOPANE WINDOWS, EXTRA INSULATION, CLEAN QUIET ELECTRIC HEAT AND HEAT SAVER FIREPLACES, ALL AT NO EXTRA COST. CHOOSE A PLAN, LOT, COLOR SCHEME, AND TYPE OF FINANCING TO SUIT YOU. ALL HOMES CARRY A 5 YR. WARRANTY.

VISIT OUR DISPLAY HOME AT 544 STORNOWAY OFF WISHART RD. AND DISCUSS YOUR HOUSING NEEDS. P.S. SOME HOMES QUALIFY FOR THE $2500 GRANT.

WED.-FRI. 1-6
SAT.-SUN. 1-5

FOR MORE INFORMATION PH. KEN MILLAR 478-1721 or 384-8075 PAGER 519 ANYTIME

RIDLEY BROS.
DEVELOPMENT CO. LTD.
MEMBER VICTORIA H.U.D.A.C.

Montreal Trust

OPEN HOUSE
Fri., Sat., 2-4:30
1686 Lansdowne
Bright, spacious family home located on a large double lot, in a most desirable area. Beautiful living room, separate dining room, kitchen with eating area and laundry room. Three bdrms and a huge rec room. Fully fenced rear yard. Must be sold. We need offers on the asking price of $74,900.
DAVE HELM
386-2111 595-2658

SXS DUPLEX
Royal Roads Area
This might be just what you are looking for, attractive white stucco duplex, situated on a quiet street in park like setting, ideal for children. Each side has 3 bdrms up and large kitchen with eating area and laundry room down. Reasonably priced at $69,500. MLS. To view please call:
BILL McAULEY
386-2111 721-5457
HOWARD HODGES
386-2111 598-7166
388-6275 PGR. 2628

P.R. B
P. R. BROWN AND SONS LTD.

REDUCED $5,000.!
NOW $93,500.
OPEN SUNDAY
10 A.M.-4 P.M.
Secluded 3-year-old post and beam. Sooke Rd. to Gillespie, follow signs.
385-3435 DAVID SCOTT

CAMOSUN COLLEGE
Immaculate small home. 2 BR, full basement. Drive-in garage. Like new updated kitchen. Sundeck. Garden with fruit trees. Pleasant south views. Walk to Sears. Offered at $57,900.
ROY ANDERSON
385-3435 477-5057

BRENTWOOD
$69,900
Spacious 3 BR. family home, lge fenced landscaped lot. Drapes, dishwasher, kitchen nook and garden shed all included. 20'x15' Living rm. with F/P. 10'x11' Sep. dining rm. 11'x11' Kitchen. 1½ baths. 12'x20' Rec. rm. 8'x10' Den. O-O-M Heat. Carport.
652-2257 AL VICKERS 385-3435

FAIRFIELD DRIVE BY— THEN PHONE
1351 CARNSEW
Was sold but not completed — This lovely home is up for grabs — Beautifully renovated with feature walls of walnut in the living and dining rooms — Both with beam ceilings — Bright modern cabinet kitchen. With small sun deck off — Main bedroom is panelled with knotty pine — Comfortable den and 4 piece bathroom. Up the stairs to 3 more rooms, one of them panelled and a spot to put in a 2 piece bathroom. Full basement, new wiring and plumbing and heated of course with oil — asking $64,700. Call FRANK CARR or FRED PHILLIPS — 385-9765 — CHARMAN PACIFIC REALTY LTD.

SEABOARD PROPERTIES LTD.

GOLFERS NEED TIME
To reduce their handicap but thee is always work at home to keep them busy. Alas — a [illegible] gardening, just a lawn to mow once a week, no finishing to be done, this home is fully developed up and down with three bedrooms, 1½ baths, entertainment sized living room and dining room, family kitchen with eating area and sunny sundeck on main. Down we find laundry, 3 pce. bath, workshop, games room and a 19th hole with wet bar and fireplace for you to replay your round. Parking for more than three cars and almost walking distance to Gorge Vale Golf Course. MLS at $83,000.
652-1141 DAVE DAND 658-8490

CORDOVA BAY
OPEN HOUSE SUN 1-4
5148 POLSON TER.
4 to 5 bedroom family home
Owner. $87,900. 658-8478

NEW 3-BEDROOM, FULL basement home, Goldstream area. $57,900. Phone 479-8462.

250 HOUSES FOR SALE

BY BUILDER
308 Daniel Place off Metchosin Rd. Situated in lovely treed setting. 3 bdrm. home on quiet cul-de-sac. Walk up entrance to spacious living rm. featuring fl. to ceiling stone F.P., L shaped dining rm., pre finished walnut kitchen cabinets. Provision for dishwasher. Master ensuite includes 2 pce. bath, thermal windows. Quality WW throughout. Full basement. Plan for den with second F.P., 4th bdrm., 3rd bdrm and laundry rm. 2 car garage completes this gem. Be sure to see it before you buy. $69,900. 478-0542.

LANGFORD
$57,500
4 BDRMS.
First time on the market and first time advertised!! Premium home with spacious (over 1300 sq. ft.) accommodations within walking distance of schools and shopping. Excellent location. Spacious downstairs development for family enjoyment. Loads of off-street parking. Want more? Just call without obligation. This one sells itself 388-5555 (24 hrs.), Chummy Crabbe 479-7998 (Res.).

SAEC
4518 Cottontree Lane
Price Reduction to $124,800
A custom Designed home in Broadmead, over 3,000 sq. ft. of living area plus 500 sq. ft. garage and workshop. Ground level sundeck off large kitchen. 3 Bedrooms, 3 full bathrooms, sauna, rec room. 13'x20' sitting room off master bedroom. Quality carpeting and interior decoration. Call Lorraine Strandlund at SAEC, 382-9255 or 478-4671.

IMPOSSIBLE!
NEW HOUSE
$49,900
Have you ever tried to find a new house under $50,000 in town? Excellent value in this 3 bedroom home, living room with fireplace, country kitchen, 4 piece bath, separate laundry room, thermopayne windows, quiet residential street, ½ block to school and park. Walk to downtown. Drive by 1007 McCaskill. Call Builder 479-5346, 658-5456, 384-5912. Courtesy to Realtors.

B B ROWN BROS on LANSHARD
"People Helping People"

STILL RENTING?
Small Stucco Bungalow close to town on a 25x100, C-1 Lot This is an estate sale, offers considered on only $31,500. MLS.
JIM MASSEY 385-8226
or 385-8771 (anytime)

IMMACULATE CUSTOM BUILT HOME
4 yrs old, centrally located. Featuring Cedar panelled LR & DR, divided by brick FP. Kitchen with Citation Birch cabinets, built-in D.W., large sundeck off 2-bdr & 4 pce bath main floor. Quality Broadloom thru'out. Completely finished lower floor. 16x14 carpeted, knotty pine panelled family room with feature old brick wall & FP, 2 pce bath off. Separate laundry room, lge adjoining garage & workshop. Professionally landscaped lot, fruit trees & garden. A high quality home with approx 1400 sq.ft. Priced to sell at $75,000. By owner. 383-4707.

BY BUILDER
OPEN HOUSE
SAT—SUN 1-5 PM
1-8084 Mahon Place (off Jeffree Rd, Saanichton) $79,900. Large lot, landscapped, 4 bedrooms, 2 car garage, 1950 sq. ft. finished.
2.7810 Scohon Drive (off Mt Newton Cross Rd. Saanichton) $69,500. Backing onto farm land, 3 bedroom, 2 fireplaces, sloped cedar ceiling in living room. Phone 652-1579 or 652-2849.

WILLOWS
2667 DUNLEVY
USUALLY HOME PRIVATE SALE
Three bedrooms, full basement, large rec room, drive in garage, carport off lane. 592-6079. Price $84,500

OPEN HOUSE
SAT & SUN 1-4 pm
465 OBED AVE
3 bedroom, freshly decorated house. Fenced garden of fruit trees, rockery, and flowering shrubs. Large bright kitchen, adjoining sunroom and sundeck, w/w carpet in living room and master bedroom, finished den in full basement. Convenient location, close to Gorge waterway. Priced at $58,500. Please call 384-2624.

"A Good Buy"
(Lake Hill Area)
DRIVE BY
1040 Lucas Ave.
(Ambassador-Morris-Lucas)
"A very spacious NEW home" features extra large kitchen and sep. dining rm.. Must be sold!! Try your offer on $74,900 (ML). For appointment to view call George Green, 477-4651 or 381-5613. Rather Realty.

FAIRFIELD $98,500
One of a kind, 9 room, character home, 3 fireplaces, 2½ baths, 4 bedrooms, hot water heating. Excellent location. One block from Beacon Hill Park and Waterfront. Close to shopping, schools, churches. 1140 Woodstock Avenue. VIEWING BY APPOINTMENT ONLY. Interested parties contact owner at 382-1577 Saturday, July 14, 10 am to 4 pm and Sunday, July 15, 1-5 pm, or 749-6614 during business hours.

OPEN HOUSE
SAT & SUN, 1 TO 5
9577 EPCO DR.
OFF WEILER AVE, S. SIDNEY VERY ATTRACTIVE MODERN HOUSE ON LANDSCAPED EASY CARE LOT. 4—BRMS, LARGE FAMILY RM, KITCHEN WITH EATING AREA, LIVING RM, DINING RM, LARGE GAMES RM, MANY ADDITIONAL FEATURES. PRICE REDUCED FOR QUICK SALE, $62,500. BY OWNER: 656-5656.

900 ADMIRALS RD
OPEN 1-5 PM
Offers To $56,900
Immaculate 3 br plus den, California stucco ext, lovely garden, large bright lr with fp, separate dr, thru hall, w/w carpeting [illegible] dr in garage, full basement, hw oil heat, every room freshly decorated, 479-5701.

9½% FINANCING
Clear title. App. 2 acres of parkland, 6 year old 4 bedroom split level. 2 floor to ceiling fireplaces. Large chain link area with automatic lighting for vehicle storage. New aluminum and fiberglass greenhouse. ½ the size of average city lot, City water. Rest of property just like a park. I will take equity in smaller home or cash as down payment. Full price, $129,000. Owner, 479-2209.

$28,000
2 bdrm. brick cottage on small lot. Mayfair area. 384-8443 days.

3 YEARS OLD, 3 BEDROOMS, fully finished basement, 3 bathrooms, sundeck. Large lot, $77,900. 477-1040 between 5-8:30 pm

250 HOUSES FOR SALE

FAIRFIELD
Modern 4 bdrm home on large secluded treed lot, 2 full baths, 2 FP's, large private southern deck. $79,500. Drive by 305 Moss then call owner for viewing. 384-5824.

OPEN HOUSE
1-4, Sat. & Sun.
Retiring or starting out, new 2-bdr on easy care lot. 1213 Tattersall Dr. 384-8391.

OPEN HOUSE
1661 San Juan Ave. Sat and Sun 1-4 pm. Or call Wally, 388-6275, pager 741 anytime

OPEN HOUSE
DEEP COVE $62,000
769 Birch Road, Friday, Saturday, Sunday. Remodeled character home, 3 bedrooms, fireplace, .85 acres, pasture, barn. 656-6814.

CADBORO BAY-$79,500
3 bedroom, approx 1200 sq ft, plus full basement. Lots of storage, some water views, private sale - No agents. 477-8425 prefer after 4.

TILLICUM-CAREY RD AREA. 2 bdrm, fireplace, wall to wall, patio, laundry room, hedged in backyard on 100 X 50' lot. For appointment to view phone 477-3993 or 477-6672 offers on $45,000.

LAKE HILL 3 BEDROOM HOME with in-law suite or 4th bedroom, family room and extra bathroom. Sundeck, large landscaped fenced yard. $65,000. Drive by 4072 Cedar Hill X Rd and call 479-5932.

OPEN HOUSE, SATURDAY and Sunday, July 14 and 15, 1-5. 556 Paradise St. 3 bedrooms, den, laundry, attached garage. Near schools, bus and shopping. Fenced private yard with fruit trees. Asking $51,500. 385-3552.

HEART OF OAK BAY
4-bedroom, 2 full baths, full basement, seperate garage, dining room and living room with fireplace, laundry room, $77,500. 1749 St. Ann St. By owner. For appointment, 592-2791.

SOUTH OAK BAY
Immaculate condition, 2 bedrooms, large kitchen, oak floors, fireplace, rumpus room, close to shopping and beach. 867 Victoria Ave. 477-0722 or 595-2305 for viewing. $67,900.

OPEN HOUSE: THUR FRI SAT 1-5 pm. 1327 Minto St. Old characteristic home, looking for large family or revenue folks. No agents. 388-4861.

BY OWNER
Two bedroom bungalow, 25 years old, low taxes, easy care lot. Quiet street. Walk to town. $57,500. 1264 Rudlin. 385-6047.

OPEN HOUSE
On Sunday 2-4pm, 3002 Cook St. 2 bedroom, dining room, living room with fireplace, 6' high basement. $44,900. 479-2208.

SEAFRONT RETIREMENT
Nearing completion, 2 bedrooms plus den, no basement bungalow. 9360 Lochside Dr, Sidney. Daily viewing 9-4:30 pm. $89,500. Phone builder 652-1673

SPLIT LEVEL—COLWOOD
Brand new, 3-bedrooms, 1½ bathrooms, heatilator fireplace, thermo windows, all cedar siding. 5-year warranty. $57,900. 478-4795 after 5 pm.

WELL MAINTAINED SOLID two bedroom home, developed basement, large fenced garden. Close to schools and bus. $59,500. For appointment to view 479-7541.

BEAUTIFUL HOUSE WITH ALL comforts. 5-bedrooms, 3-bathrooms, near Church, school, park, beach and shopping centre. 2091 Carrick St. 592-1401, 381-5768.

NEW RANCH-STYLE CEDAR house to be moved to your lot. Completely finished. 1200 sq.ft, three bedrooms, 1½ bathrooms, electric heat, quality construction throughout. $35,900. 477-8004.

VIDCO
Commercial-Residential Real Estate
31 Bastion Sq. 388-4232

SIDNEY, BY OWNER, MARYland subdivision, 3 bedrooms, 1½ baths, patio, garage, large lot, fruit trees, pool room, rec room, $65,900: 656-5098.

FAIRFIELD
Very attractive 1 bedroom cottage on market July 15th. Drive by 1408 Fairfield, don't disturb, phone 595-7770.

DEAN PARK
NORTH SAANICH
1938 BARRETT DR
$95,000
OWNER 656-5681

GLANFORD-CAREY, 3 YEAR old, 3-bedroom home with inlaw suite, quiet street, $69,500. 479-0063 after 5.

FAIRFIELD REALTY LTD.
Call the Fairfield Specialists
1295 FAIRFIELD RD. 383-2244

FOR SALE BY BUILDER IN BRENTWOOD BAY,
$65,000
3 bdrm, 1200 sq. ft. house, with dbl. carport on 60x141' lot. LR with bay window and rock fireplace. Seperate DR, sundeck off kitchen. 1½ baths, master bdrm. with en-suite. Unfinished basement with potential for 2 more bdrms. Family room with roughed in fireplace. Also, rough in for 3rd bthrm. 1088 Damelart Way. 656-7026.

3 BEDROOM HOME PLUS 2 bedroom self contained suite. No agents. 479-4635.

LOVELY CLEAN 2 BEDROOM home on Rockland Ave. Close to town. 385-6214.

253 COUNTRY HOMES and PROPERTIES

Capital City REALTY LTD.
1815 Blanshard St. 388-7557

METCHOSIN
Excellent sea and mountain views from most rooms in this spacious electric heat home just a few hundred yards from Provincial park and sandy beach. Big windows! Sunny rooms! On the main over 1350 sq. ft. with 3 BR's, 2½ baths, long in line Lr-Dr and bright kitchen with family sized eating area opening onto long sundeck for easy summer entertaining. In the ground level basement [illegible] room with second FP, extra BR (could be 2), 3 piece bathroom and workshop with space for extra development. Asking $76,900 with option to purchase vacant 90x132 (av) lot, adjacent, for $27,000. ML 40487. If you like the Duke Road area phone TODAY.
Joe Lennox 478-2563
Office 388-7557

COUNTRY PROPERTIES
SOOKE — Year old 3 bedroom family home — custom built — top quality appointments throughout, 2 fireplaces, one 4 pc bath — two 3 pc baths, on one acre land with panoramic view of Sooke Harbour and Olympics. Illness forces sale. Price $110,500.
CENTRAL SAANICH — Modern 3 bedroom home finished up and down — on 9 cleared acres — plus larfe barn suitable for training horses. Really a lovelyset-up for a family. Price $269,000. For further information call anytime 385-9741 HENDERSON REALTY LTD. or BOB GIBSON 658-5153.

253 COUNTRY HOMES and PROPERTIES

A. EXCELLENT 1.76 ACRES
1.—3-bedroom split 6 year old
2.—Double attached garage
3.—3 Baths
4.—4 Bedrooms
5.—Property, flat, cleared, fenced.
6.—Located Sooke Village core. MLS.

B. HOBBY FARM
Sooke area. 35 acres cleared, fenced, acreage with 2 homes and numerous out buildings. Original home built 1900 retaining much character. Excellent price of $155,000. MLS.

C. OCEAN VIEWS
Located Sooke Village. Older 2-bedroom plus rec room home on large lot. Needs T.L.C. Asking $46,000. Excellent views.

D. 6 ACRES PLUS
Rocky high acreage overlooking Sooke basin. Driveway roughed in to back of property. Needs well. Asking $45,000.

E. TIMBER
2 homes on 24 acres. 2 separate parcels of 10 and 14 acres with home on each. 3 bedrooms post and beam plus 2 bedroom. Cottage. Valuable timber consisting mainly of fir plus cedar and hemlock. Total 325 M.F.B.M. Asking $175,000.
FOR MORE INFO or to VIEW the above contact BILL KOZAK at 642-3709 or 388-6275 #2880 or at CASTLE PROPERTIES LTD., 386-6164.

9.27 ACRES
Just listed 9.27 acres on Munns Rd., with spacious 2 bedroom home plus small cottage. The home features large living room with fireplace, kitchen-dining area with fireplace and loft style den with fireplace. Huge 16x28 ft. sundeck with BBQ. There is also small guest cottage with 2 bedrooms, a small barn plus a riding ring. Large portion of the property is fenced for animals. Asking $119,000, for additional information call anytime.
477-0191 GALE CHRISTENSON 477-7047
Royal Trust

ARDMORE AREA EXCITING COMTEMPORARY!
Unique and innovative highly designed home. Beautiful kitchen — family room with hardwood floors in all major rooms. Designed for intimacy and privacy. $138,500.
JEANNIE DEWHURST 658-8980
Royal Trust 384-8001

OPEN HOUSE
SATURDAY — 2:00-4:00
540 BIRCH RD.
This 2 bedroom home, across from waterfront in Deep Cove, has good seaviews from two sides and is located on a double lot with good potential. $65,900.
GORDON HULME LTD.
656-1154 PAUL HYATT 656-3150

ARDMORE DRIVE!
Very impressive custom chalet-style residence with the very best decorating and finishing. 2 bedrooms, bath ensuite on main. Ensuite guest room down with rec room, fireplace and den. Separate garage. $145,000.
JEANNIE DEWHURST 658-8980
Royal Trust 384-8001

FOR SALE BY OWNER, NO agents please. If you love country living, we have just the spot for you. 7-year-old 3-bedroom split-level home on 2 acres, fully-fenced, year-old big barn and chicken house, fruit trees and huge productive garden. Must be seen. $115,000. After 5 pm, 656-1927.

ALMOST 3000 SQ.FT. OF BEAUtifully finished space in a west coast contemporary, completely secluded acreage in Ardmore. A few of the outstanding features are: wool Berber carpet, solid oak flooring, Gennair, FP in living and family room, sky lights, professionally landscaped lot. $124,900. 656-4729.

PRICED TO SELL, 3-YEAR OLD house, 936 square feet, beautifully finished. 640 square foot insulated studio workshop, 2-stall barn with tack room, 3 well fenced flat paddocks, and producing orchard, 1.76 acres, Deep Cove area. $78,000. 656-4265.

SAANICH PENINSULA PROPERTIES LTD.
2254 Beacon Ave., Sidney 656-4000

256 WATERFRONT PROPERTIES

SEABOARD PROPERTIES LTD.

HAVE YOU EVER SEEN A SUN RISE
That looks like a sunset? If not you don't know what you are missing, it is breathtaking when you sip your morning coffee and watch the sunrise over San Juan Island and turn the ocean into an amber blow. And you can do it every morning from this rustic contemporary gem perched on a .36 Acre waterfront lot in Cordova Bay. Fully developed residence consists of 3 large bedrooms each with sundeck, huge living room and dining room, kitchen and family room and large informal den or study. Landscaped and finished with a separate double garage. Being offered at $169,900.
652-1141 DAVE DAND 658-8490

COME TO OUR Waterfront Condos AT 630 SEAFORTH AVE.
We have prepared for you to enjoy the CRUNCH: LIKE THE ENERGY CRUNCH: a and b:
a. WE SUPPLY HEAT, AND HOT WATER (and as members of the G.V.A.O. assoc. — oil is cheaper)
b. "SEAFORTH WOODS" "CONDOS" ARE APPROX. 1 MILE FROM VICTORIA CITY HALL, so if GAS GETS too EXPENSIVE — you can USE THE VERY FREQUENT BUS SERVICE.
ALSO THERE IS THE HOUSING CRUNCH — WHERE INFLATION AND STRIKES COULD EASILY DOUBLE THE PRICE OF HOUSING.
AND THERE IS THE TAX CRUNCH:
For more on that, and for future retirement, see our ad under Condominium Classification No. 258.
DICKIE AGENCIES LTD.
call 382-4312 or 382-8239 or (eves DOUG DICKIE 477-7509) or (eves WES DICKIE 477-4662)

CORTES ISLAND
Two natual parcels fronting on Gorge Harbour
3.94 acres—1000 ft. frontage—$40,000.
5 acres—2100 ft. frontage—$55,000.

12c. READ ISLAND
3 natural parcels fronting on White Rock Path.
10.9 acres—362 ft.—$27,500.
12.8 acres—383 ft.—$30,000
9.03 acres—353 ft.—$35,000
H. W. Dickie Ltd.
70 Government St.
Duncan, B.C. V9L-1A1.
746-5171

Cowichan Lakefrontage
A nice summer retreat, this one bedroom cottage at Honeymoon Bay on Lake Cowichan. 70 ft. of gravel beach, community water. Priced just $29,000. Easy terms. Call FRED CHOWN, 746-5171 or Res. 746-6848.
H. W. Dickie Ltd.
70 Government St.
Duncan, B.C. V9L-1A1
746-5171

256 WATERFRONT PROPERTIES

A UNIQUE RETREAT

A most interesting and unique waterfront property — 1 acre — 100' waterfront — stairs as access. The home is of West Coast contemporary design, cedar siding, shake roof, 3 bdrms, 2 bthrms, plus huge cedar view deck. Also on the property is a separate recently renovated guest cottage with kitchen, shower, and it's own views! If you would like privacy, vaulted ceilings, a sunken tub with views — low taxes, and a place to retreat. Call to view. New ML.

Leslee Farrell
592-7246, 388-5464,
Pgr. 665
Seaspray Properties Ltd. 595-3151

COWICHAN Lakefront Home

Beautiful setting on Lake Cowichan. 14 acres with approx. 350' of lake frontage. Immaculately kept 1½ storey, 4-bdr, full bsmt home. 3 car garage, implement and tool shed. Creek ambling thru' the property. Gardens and lawns very parklike with small irrigation system. An ideal retirement spot. $145,000. For any further information and an appointment to view, call Phil Lemare, office 112-746-5171 or evenings 112-746-5460.

HW DICKIE LTD
70 Government St
Duncan BC, V9L 1A1

PRIVACY AND SECLUSION

One of the best waterfront properties on the Peninsula. 107 acres with 105' on the water. Only a few steps to the beach. A custom built 2 bedroom home which revels in all the afternoon sun. Huge living room and large den, both with fireplaces. A separate selfcontained guest cottage. Double garage and workshop. Asking $190,000.

FRED SUTTON 385-1857
HENDERSON REALTY LTD.
385-9741

SHAWNIGAN WATERFRONT

First time offering — comfortable one bedroom summer home with detached guest cabin, boat house swimming float. 110 feet of prime beach on Shawnigan's sunny side. Fully furnished — early possession possible. $89,500. M116.

MARY CARSTON
743-5573 743-5072
J. H. Whittome & Co. Ltd.
Mill Bay Branch

WATERFRONT PRIME LOCATION

Delightful home with wharf and boathouse overlooking beautiful Saanich Inlet. Perfect year round vacation home in peaceful picture book setting. Small indoor pool for midnight dips. Bring us an offer.

JACK KONDRATIUK	384-0878
SHARON DAILY	721-5358
Canada Trust	595-5131

WATERFRONT HOME ON VANCOUVER Island, 100x200 level beach lot fully landscaped. Well built 2 bedroom home. Living room, dining room and den, 2 fireplaces. Bedrooms and den have built-ins. Numerous teakwood cubboards in kitchen and utility room, attached double car garage. Contact owners Kathleen Bateman, 3087 Departure Bay Road, Nanaimo, BC, V9T 1B6. Ph 112-758-4196 or 112-757-8585.

SOMETHING VERY SPECIAL Waterfront rancher. Immaculate, lovely grounds, 3 BRs plus rec room, 2 bathrooms at $107,000. This won't last. MLS. To view call J. B. Young, 598-1818 or page 805 at 388-6275. Another of J. B. Young's "PRESTIGE HOMES LTD."

SPECTACULAR VIEWS, PRESTige Landsend location, 1 year old home, natural cedar finish, 2000 sq. ft, single level, easy access to beach, over 150 ft. waterfront. $149,900. 656-3857.

PANORAMIC WATERVIEW, 2 bedroom Co-op apartment, well maintained six owner adult building, low assessment, prestige area. 598-4390.

BY OWNER
.67 acres, 95' oceanfront, well treed and landscaped lot with modern 3 bedroom, 2 bathroom home, $87,500. 642-5460.

CHERRY POINT WATERfront. 1.39 acres, secluded homesite. $48,500 terms considered. 477-3715.

SECLUDED HUNTING AND fishing cabin, 80' lake frontage on upper Campbell Lake, $18,500. 479-5658.

258 CONDOMINIUMS

2 Bedroom Condominium Living Convenience For Everyone Only $48,500

Shopping, bus, library and University within walking distance. This unit offers many extra features. Preferred upper-end location offers privacy, quiet, and unobstructed views. Large mtge. may be assumed. Hurry to view with (MLS).

VIVIAN PELTON
477-7291 384-8075 (Pgr. 139)

Laurel Point Luxury Only $88,500 Deluxe Suite with great southern exposure

Come and enjoy this beautiful apartment located in the Inner Harbour. Walk to work or just enjoy walking to all the major attractions in downtown Victoria. When you're "at home" you can enjoy your sunny balcony, go for a swim in a lovely, private, outdoor courtyard setting, enjoy a sauna, have a game of tennis or billiards, follow up your hobbies in the spacious workshop or entertain your friends in the grand tudor club. Buy your 2 bedrm, 2 bathrm, luxury home NOW! The best suite you can buy at this price. Call today for this golden opportunity! MLS.

VIVIAN PELTON
477-7291 384-8075 (Pgr. 139)
D.F.H. REAL ESTATE LTD.

WHITTOME'S

PENTHOUSE SUITE $51,900

YOU OWE IT TO YOURSELF TO VIEW THIS EXCEPTIONAL BUY BEFORE YOU PURCHASE. LARGE TWO BEDROOM SUITE WITH PLENTY OF LIVING AND STORAGE SPACE. MASTER BEDROOM WITH ENSUITE 2 PIECE BATH. TWO BALCONIES, POOL, THERAPY POOL, TENNIS COURT, LIBRARY, ENTERTAINMENT LOUNGES, GAMES ROOM AND WORKSHOPS. ALL THIS FOR THE LOW PRICE. ACT QUICKLY. MLS — THIS WON'T LAST CALL:

C. L. (BUZZ) FRASER
388-4271 479-1424

UNIVERSITY PARK TERRACE — $42,900, lovely 2 bdrm. condominium (1106 sq. ft.) southern exposure. Call Herb Hodgson, 382-3835. Len Thomas Sr. 478-6058. DOUGLAS HAWKES LTD. 384-7128.

258 CONDOMINIUMS

CAREFREE LIVING

Awaits you in this choice selection of condominiums.

1 $22,500. Delightful bachelor suite with sleeping nook. Lots of storage space. 3 appliances. Handy location.
2 $25,500. Ground floor. 1 BR. Sauna, jacuzzi, games and party room, underground parking.
3 $27,900. 1 BR and den. Large wrap-around balcony. Vacant so you can move right in.
4 $29,900. Perfect for singles. 1 BR studio unit in Royal Woods.
5 $29,900. Low monthly assessments, low taxes, super water views, convenient location, and you can bring your pet.
6 $31,500. Corner unit. 2BR's, 2 balconies, FP, galley kitchen with window. In-suite laundry room. Pets welcome.
7 $38,500. Tastefully decorated. 2 BR's, large DR with window. Lots of storage. Nice views. Convenient location.

477-0141 477-8751
pager 735 CONNY YASEY
477-0141 592-1130
pager 750 ELEANOR BRAY
THE PERMANENT

SINCE 1887
Pemberton, Holmes Ltd.
1000 Gov't St 384-8124

REDUCED TO $62,500 "JUST LIKE A SINGLE FAMILY HOME"

Sound-proof corner townhouse, fireplace, 3 bedrooms, fancy recreation rm with bar. 2 private courtyards, carport, extra parking. Quiet, smaller complex, nicely landscaped. NEAR BUS. 10 MIN. TO TOWN. MLS. MILDRED STAPPELL, 384-8075, Pager 506, or JIM PARK, 384-8075, Pager 493.

ALL STAR REALTY LTD

NOT A PALACE

But these 2 bedroom (2 four pce. baths) are fit for a king at Spencer Castle. Large spacious units of approx. 1500 sq. ft. Concrete and masonry const. on 4½ acres of landscaped gardens. Very luxurious with mountain and sea views. 5 major appliances included in prices from $78,000.

OPEN DAILY 11 TO 5
Sat.-Sun. 1 to 5
WE TAKE TRADES
All Star Realty Ltd.
JIM WEST
386-1255 or 595-4094 (Res.)

POINT OF INTEREST! THE OLD BEACON HILL SCHOOL

Is no longer old. It has been renovated into 8 daringly different one bedroom suites. If you're looking for unique accommodation with excellent location, investigate. 4 are already sold act now. Phone Brian Lawless 477-0448 or Jim Webber 658-5977 or Town & Country Realty, 382-7276. PRICED TO SELL $47,500.

BB BROWN BROS on LANSHARD
"People Helping People"

OPEN HOUSE 305-1035 McClure Street Sat. 2-4:30

ESTATE SALE — Clean 1 bedroom condominium in desireable area close to city centre and Park. $28,000.

JOE RICKARD 656-1628

WHY RENT?

Take a look at 25 Government St. It's a great building, adults only, no pets. I have a dandy bachelor pad and only $31,500. MLS Rarely a vacancy in this building. For an appointment call:

JIM MASSEY 385-8226
or 385-8771 (anytime)

INSIDE VICTORIA CITY LIMITS Waterfront Condos.

(At 630 Seaforth Ave. off Maitland off Esquimalt Rd.). Featuring 2 Bdrm STRATA UNITS - $70,500 to $85,000.

QUIET & SECLUDED-Luxury living with special emphasis on insulation. And for the ROMANTICS, there are distant mountain and ocean views, and close by, there are sunsets, and moonbeams on the water, and long walks, on the city waterfront promenade. 40' below your balcony - where you can enjoy your close neighbours, like, a swan or seals or assorted ducks. AND FOR AN INVESTOR there is 10% C.C.A. TAX SHELTER plus generous expense deductions as this property qualifies under Sect. 32 of the income TAX ACT.

DICKIE AGENCIES LTD.
919 FORT ST.
382-4312 or 382-8239

SINCE 1887
Pemberton, Holmes Ltd.
1000 Gov't St 384-8124

ROYAL WOODS

A five acre wooded estate only one block from the Quadra buses ASK THE MAN WHO OWNS ONE. The best value in town. I know. I live there, I've compared others

1 BEDROOM SUITE	$32,500
2 BDRM., 1½ BATHS	$41,900

And the best of all — a secluded very large corner ste, that is better than those at $51,900, yet offered exclusively at $49,500. AVAILABLE 7 DAYS A WEEK G. E. Bus Ryan 384-8124 Anytime (I'll call back within 20 mins.)

SOUTH FAIRFIELD, BY owner, 2-bedroom, 1½ baths, over 1300 sq.ft, two balconies, three years old, newly decorated, small block, seaviews, five appliances, CMHC building standards. Asking $64,500. 384-0767, after 5 weekdays, anytime weekends. No agents.

BY OWNER
One bedroom plus bedroom or den upper level. Luxurious penthouse condominium, $39,700. Many features that will make you want to live in one of Victoria's finest complexes, Phone 479-4573 or 384-5522 for details. Immediate occupancy.

FAIRFIELD, $44,900

LUXURY CORNER SUITE
SPACIOUS 22' LIV. ROOM
FIREPLACE — DISHWASHER
TO VIEW SATURDAY CALL
BOWDEN REALTY 383-5524

258 CONDOMINIUMS

ESQUIMALT $38,900

More than you expect — 2 bedrms., 2 full baths, tastefully decorated, patio balcony overlooking courtyard, 10% CCA. New MLS.

JAMES BAY $49,900

1 Blk. from DAllas Rd. waterfront — spacious, immaculte, 2 bedrm. suite features M. bedrm. with en-suite, washer and dryer en-suite, 5 appliances included. Open to trades on houses of same value.

ED HO
477-7291 384-8075 (Pgr. 386)
D. F. H. REAL ESTATE LTD.

VISTA CHATEAU IS NOW OPEN

Vista Chateau is ideally located (2631 Prior St.) for those buyers desiring a home close to downtown Victoria and main shoppping areas.
This beautiful building has only 4 suites per floor and they are all corner suites. There are skylights, wood burning fireplaces, ensuite bathrooms, brand name appliances, underground parking and many many other thoughtful extras. And ladies all of our spacious kitchens provide an eating area plus a kitchen window.
Buy direct from the builder and save, but hurry there are only 14 suites in this superb building and prices start at a low $36,900.
Open 7 days a week, 10-6 pm. Phone 386-3315.

OFFERS? OFFERS? URGENT SALE

This 2 bedroom top floor corner suite with 4 pce. bath and ensuite off master bedroom is vacant in small complex in convenient location in Esquimalt. Open view of Harbour, just over 4 years old and low monthly assessment of $30.00. Owners must sell so make your offer on a price of $39,900. Will consider low down payment and 10% interest on balance. Please contact CLARE BROCK at 598-3321 or 592-2173 for viewing. M.L.S. 38451.

JACK MEARS
OAK BAY REALTY LTD.

DUNSMUIR 388-7868

TRADES

2 B.R. — 2 Bath. Deluxe Condominium. Will take late model Car as Downpayment. Evan Williams 388-7868 or 388-5464 Pgr. 745.

Lorenzen REALTY LTD.
50 Bastion Sq. Bus. 383-4151

REDUCED $4,000

This super 1 bedroom suite must sell. Near University and racquet club. Immaculate, like new, low assessment, sauna, whirlpool, games room, workshop. Betty Shepherd 388-5464 pager 704.

LORENZEN REALTY LTD.
383-4151

OPEN SAT. 2-4 #11-477 Lampson

Three bedrooms, washer and dryer, stove, fridge, dishwasher, w/w carpet. Easy terms. $26,900. ML 40977.

RUSS FITZSIMONS	477-2412
THE PERMANENT	382-9191

CLOSE TO U.VIC

One bedroom condominium with dining area plus super patio off living room. Under $30,000. Buy now — set for Sept. ML 40700.

SIMON FLETT	592-7451
JACK GRANT	477-8172
THE PERMANENT	382-9191

ONLY 1 LEFT TOD HOUSE 2323 HAMIOTA ST.

1 bedroom, 1020 sq. ft. concrete and steel building. 1½ bathrooms, heatilator fireplace, washer and dryer, window in the fully-equipped kitchen, close to all facilities including one bus to town. All corner suites. Open Tues.-Sat., 1:30-4:00 or phone H. Blake, 383-4372.

JACK MEARS
OAK BAY REALTY LTD.
598-3321

Cedric Steele Realty Ltd.
388-6258

LAUREL POINT

2-bedroom suites of varying floor plans for the discerning buyer. Trades will be considered.

CEDRIC STEELE
REALTY LTD.
388-6258

OAK BAY

PARK PLACE

In one of Victoria's most luxurious new condominiums, located close to Oak Bay Marina. Features include pool, sauna, steam, jacuzzi, party room, roof garden, barbecue garden, underground parking, and elevator.

Lovely light and cosy one bedroom overlooking Windsor Park, $89,900.
Uniquely attractive 2 bedroom with sea view, $132,000
To view please call Jill at G. Plan Properties Ltd, 385-0991

NEW LISTING!!
ONLY $49,900
Large immaculate 2 Bedroom corner suite, close to waterfront and Beacon Hill Park. Beautiful living room with fireplace, master bedroom with ensuite, kitchen has deluxe cabinets, self-cleaning stove, frost free fridge, dishwasher and garburetor PLUS your own washer and dryer. Large storage room in the suite, plus a locker on the main floor. Convenient under cover parking. To view call Loretta Hogarth 592-3537 or 592-2407.

MARGETTS and GOWER
OAK BAY PROPERTIES LTD.

Excitingly Different

On Douglas Street across from Park. Red brick building with only 8 units (no elevator). Large bright living room and full size kitchen [illegible] excellent [illegible] view. Twin size bedroom. Separate utility room. Many extras. Truly a home with character. A must see. $48,000. Don Bacon, 385-2458, Res. 595-6588.

Esquimalt — By Owner Have House — Must Sell

Modern, spacious 1 bdrm condo in quiet well maintained 5 yr old bldg. With sauna, whirl bath, games, hobby, laundry rooms and controlled entrance. Corner suite. Is bright, cheerful with balcony, wall to wall, 4 pce bath, lg kitchen, underground parking available. Mortgage assumable at 10½% or $210 monthly. $25,900. Call 383-0287 after 5.

$1375 DOWN

One-BR condo 4 blocks from city center. Top floor and on the quiet, sunnyside of the building. If you qualify for the B.C. 2nd mortgage just put $1375 down and assume the $23,000 first mortgage and you are in. Call Reid Topp for an appointment to view this home.

381-5567 388-6275 Pgr. 619
385-7721
GARDNER REALTY LTD.

258 CONDOMINIUMS

SUNSET VIEWS

Relax and enjoy the sunsets from your living room or balcony in this super large (1170 sq. ft.) 2-BR unit, only 3½ yrs. old and well maintained. This block has swirl pool, sauna, workshop and games room, with extra parking available. Asking price $41,500. MLS.

ART STREIGHT
385-7721 388-6275 PGR. 882
GARDNER REALTY LTD.

MOUNTAIN VIEWS

from Evergreen Hill for only $42,500. Nearly 1000 sq. ft. of living space in a small complex. This BRIGHT AND SUNNY 2 bedroom unit is a treat to show. Call today, you'll be glad you did!

385-7721 AUDREY MONT 598-7598
GARDNER REALTY LTD.

ATTRACTIVE FLOOR PLAN
Beautifully decorated one bedroom PLUS bedroom - sized den. 1½ baths, about 1140 sq. ft. controlled basement parking, no steps entry, congenial folks live here at the "Southport" on Wordsley. View by appointment only 442,900.

JOHN RUSSELL
382-8101 or 386-9574
National Trust Co.

ROSS BAY/FAIRFIELD
Small adult-oriented building. 2-bed, 2-bath, fireplace. Half block to ocean. $62,900.

DOWNTOWN PENTHOUSE
Spectacular views, 2-bed, 2½-bath. Trades considered. $105,000.

HERB SMITH 388-6275 (pager 880) or 384-1424. Smith Dobson Estates Ltd.

CONDO — 1-BDRM

Distinctive and remarkably spacious — Only 6 units in this restored mansion. Estate sale. Bring your offer.

MARGARET PRICE
386-3231 477-1941
388-6275 Pager 461
BLOCK BROS. REALTY LTD.

PRETTY DECOR

Special interior decorating sets this 2-bedroom Condo. apart. Generous sized rooms. Close to shopping and Esquimalt Sports Centre. Affordable at $37,900. Phone for appt. to view.

477-0191 MERYLE HAYS 721-3727
Royal Trust

LUXURY SUITE - 900 SQ. FT., SOUTH EXPOSURE; IMMACULATE; $36,300. 382-0514. EVES. AND WEEKENDS.

BY OWNER. 3-BDR CONDOminium, low monthly assessment, children and one pet welcome. $29,000. 384-5388.

259 TOWNHOUSES

TURGOOSE POINT ESTATES SEAFRONT TOWNHOUSES

21 Prestigeous Homes On Saanichton Bay Open To View Saturday, 1-5 Daily 6-8:30

2654 LANCELOT PL.
(off James Island Rd.)
North on Pat Bay turn right on Mt. Newton X Rd. and Follow the signs.

$92,000 - $118,000

Your choice of FIVE DIFFERENT MODELS. Without a doubt TURGOOSE POINT ESTATE TOWNHOUSES rank with the finest and most prestigeous waterfront developments in the GREATER VICTORIA AREA.

Victoria Realty Ltd.
386-3585

LOOKING FOR A QUALITY TOWNHOUSE IN A CHOICE LOCATION? WE HAVE 5 DELUXE UNITS AT 730 SEA TERRACE

(off Dunsmuir)

OPEN
MON.-FRI. 5 to 8
SAT. 2 to 5
(Closed Sundays)
VICTORIA REALTY LTD.
386-3585

ONLY TWO LEFT THE SEAVHAVEN 897 Admirals Rd.

Excellent Opportunity
WE BELIEVE WE HAVE THE BEST VALUE IN TOWNHOUSE ACCOMMODATION IN VICTORIA. NOW IS THE TIME TO BUY A TWO BEDROOM TOWNHOUSE AT $57,900 SITUATED ON A PARK LIKE SETTING FOR CAREFREE LIVING. ALL HOMES HAVE HEATILATOR FIREPLACES IN THE SPACIOUS LIVING ROOMS, SMARTLY DESIGNED KITCHENS WITH FULL APPLIANCES AND MOST HOMES HAVE DOUBLE CARPORTS AND FULL BASEMENTS.

OPEN DAILY 1-5 p.m.
Or contact for personal viewing.
WESTMONT REALTY —
388-4434

AWARD WINNING MODULAR DESIGN TOWNHOME

Within walking distance of shopping, schools, buses and 5-10 mins. driving to University, downtown and major highways. Has been well maintained, with 3 bedrms., family rm., dining rm., living room., storage space and private backyard. If you want location, convenience, style and a chance to forget about outside repairs, this could be for you. Priced well at $42,900. CAll

JOE BEALES
477-7291 384-8075 (Pgr. 961)
D. F. H. REAL ESTATE LTD.

SIDNEY VALUE Deluxe Townhouse

1150 sq. ft., 1½ baths, 2 large bedrms., galley kitchen with lots of cupboards, dining rm, lounge, fully carpeted. Large storage area, slab patio with flower beds. Fridge and stove included. Private parking. Selling price $40,800. MLS. Cal to view.

HEATHER WILDE
477-7291 (Bus.) 477-5929 (Res.)
D. F. H. REAL ESTATE LTD.

PIONEER CO-OP TOWNHOUSES

Offer Special Advantages:
1—Refundable Share Purchase
2—Cost of Living Bonus
3—Rents Based on Income
938 McCaskill—3 BR
948 Walker St.—3 BR.
951 Walker St.—2 BR.
Available August 1st
Mrs. Urlacher at 383-2553
Creighton Property Mgmt. Ltd.
388-4422

$51,000 WITH ASSUMABLE mortgage, 3 bedrooms, spacious, split level townhouse, open house, Saturday, Sunday, 1-3, phone 592-0668.

Wrap Into This!

Printed Pattern

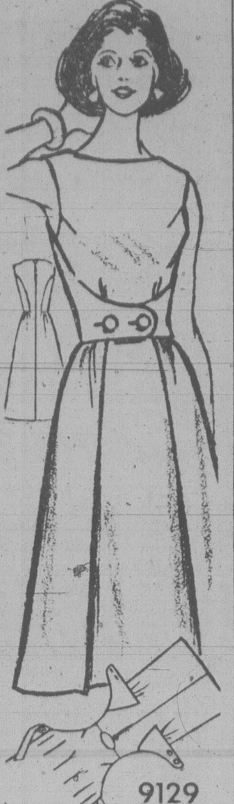

This wrapdress makes everything simple—fitting, sewing, and when it's finished, slip it off the hanger and on to you! No ironing problems—it opens flat.

Printed Pattern 9129: Misses Sizes 8, 10, 12, 14, 16, 18, 20. Size 12 (bust 34) takes 2¾ yards 60-inch fabric.

$1.50 for each pattern — cash, cheque or money order. Add 25¢ for each pattern for first-class mail and handling. Send to: Victoria Press Ltd., Pattern Dept., 109 Crockford Blvd., Scarborough, Ontario, M1R 5B4. Print plainly pattern number, your name, address.

All the new clothes you need for your busy life are in our SPRING-SUMMER PATTERN CATALOG! Dresses, tops, skirts, pants, vests, jackets. Plus $1.50 free pattern coupon. Send 75¢

131-Add a Block Quilts	$1.50
130-Sweaters-Sizes 38-56	$1.50
129-Quick/Easy Transfers	$1.50
128-Patchwork Quilts	$1.50
127-Afghans 'n' Doilies	$1.50

Dramatize Windows

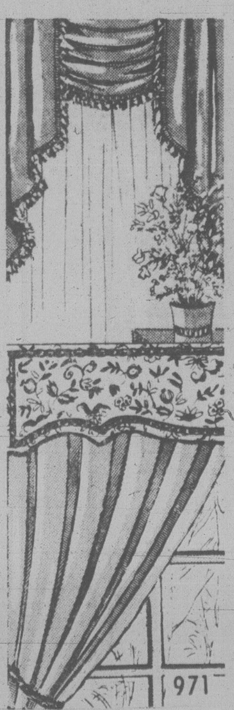

It's simple to create glamorous window treatments!

Save many, many dollars—make your own glamorous window treatments with our easy-to-follow instructions for any room. Pattern 971: directions swag, jabot, cornice, drapes.

$1.50 for each pattern — cash, cheque or money order. Add 25¢ for each pattern for first-class mail and handling. Send to: Victoria Press Ltd., Pattern Dept., 109 Crockford Blvd., Scarborough, Ontario, M1R 5B4. Print plainly pattern number, your name, address.

NEW FOR 1979! NEEDLECRAFT CATALOG—Hundreds of beautiful things to make! 3 free patterns inside. Send 75¢

130-Sweaters-Sizes 38-56	$1.50
129-Quick/Easy Transfers	$1.50
128-Patchwork Quilts	$1.50
127-Afghans 'n' Doilies	$1.50
126-Crafty Flowers	$1.50
125-Petal Quilts	$1.50
124-Gifts 'n' Ornaments	$1.50
123-Stitch 'n' Patch Quilts	$1.25
122-Stuff 'n' Puff Quilts	$1.25
121-Pillow Show-Offs	$1.50
120-Crochet a Wardrobe	$1.00
119-Flower Crochet	$1.00
118-Crochet with Squares	$1.00
116-Nifty Fifty Quilts	$1.00
115-Ripple Crochet	$1.00
114-Complete Afghans	$1.00
112-Prize Afghans	$1.00
111-Hairpin Crochet	$1.00
107-Instant Sewing	$1.00
105-Instant Crochet	$1.00
103-15 Quilts for Today	$1.00
102-Museum Quilts	$1.00
101-Quilt Collection	$1.00

259 TOWNHOUSES

HERE IT IS $55,000

Situated on easy-care lot this strata duplex has 4 bedrooms, 2 full baths, bright living room and spacious kitchen with sliding door leading to covered sundeck. A MUST TO SEE INSIDE. To view call:

GRETA
386-3124 383-4755

HILLSIDE TOWNHOUSE

Walking distance to Sears, Cedar Hill Rec Centre and right on bus line. Three bedroom with a basement workshop, private yard, patio and two decks. $49,900. MLS 39402. TERRY SMOLLETT 386-3494 (24 hrs).

CENTURY 21 W. H. Ltd.
1037 Cloverdale Ave.
386-3494 (24 hrs)

3 BEDROOM, SEMI-DEtached, 1½ baths, fireplace, nicely landscaped, double windows, storm doors, screens, private patio. Near shops, bus, schools, low assessment mortgage available. No Agents. 479-7213.

946 MARKET ST
High quality townhouse, immaculate inside and out. 3 bedroom, 1½ baths, private enclosed patio. Close to all amenities. Low taxes. Low maintenance. Asking $46,900. Phone 382-9744.

263 GARAGES FOR SALE, RENT OR WANTED

WANTED GARAGE FOR ¾-TON pickup, 1-year, 477-5549 after 6 pm.

RV AND CAR STORAGE AVAILable. 388-7632

TRADE THROUGH CLASSIFIED DIAL 386-2121

265 HOUSES WANTED TO BUY

THINKING OF SELLING

Needed immediately by bona fide purchasers.

1. Small, retirement house — Central, Fairfield, James Bay $40,000 to $50,000.
2. Modern, 3-br home in Lakehill area to $80,000.

Or — don't hesitate to call me if you're "thinking of selling" and need professional real estate assistance. Call, without obligation Doug MacKillop 384-0308.

Island Homes Realty
386-7545

"CHARACTER"

Local couple and new baby require a large older home preferrably with character. Most areas considered. Cash up to $55,000. CALL CHRIS GREIG 386-6164 or 386-1296.

CONDO NEEDED

Elderly client requires a 1 bedroom unit preferrably with views. Must not be ground floor. Max. $45,000. CASH FAIRFIELD or JAMES BAY. CALL CHRIS GREIG 386-6164 or 386-1296 evenings.

INVESTOR

Requires two or three bedroom home suitable for rental. Max. $50,000. CASH. CALL CHRIS GREIG 386-6164 or 386-1296 res. CASTLE PROPERTIES LTD.

WANTED JAMES BAY

2 bedroom with small yard for retired couple. Up to $55,000.

WANTED GORDON HEAD

3 bedroom with in-law suite. Up to $75,000.

WANTED FAIRFIELD

Handyman special for young couple starting out. Up to $56,000. Call me immediately if you have one of these types of properties you would like to sell.

JUDY JOHNSON
477-0191 388-5464 Pager 733
Royal Trust

WANTED FOR CASH FAIRFIELD OR JAMES BAY

1 or 2-bedroom top floor corner condominium not over $48,000. Please contact: DEL HOEGI, 386-7521 or 383-0516. BOORMAN INVESTMENTS CO. LTD., 612 FORT ST. V8W 1G5

3½% COMMISSION

to sell your home!
Valuation without obligation

Douglas Hawkes Ltd.	384-7128
Len Thomas (Sr.)	478-6058
Herb Hodgson	382-3835

MANITOBA COUPLE

Urgently require 2 or 3-bedroom nice retirement home up to $55,000. All cash.

388-7557 Ben Greig 598-3105
Capital City Realty Ltd.

REQUIRE 3 BEDROOM, BASEment home by August 20. Must be clean and warm with high fenced back yard. Up to $50,000. No agents. Write M. Vander Haeghe. C/O 5630 Oldfield Rd. RR3, Victoria, B.C.

LOOKING FOR QUALITY home with guest cottage suitable as in-law residence on small acreage or large lot. Close to bus. Write R. Laviolette, Box 16 — Texaco, R.R. 2, Nanoose Bay, B.C.

CASH PAID
If your house is suitable for rental purposes call my Agents Lee Wrobel and Randy Small. 385-1431.
British American Realty Ltd.

PRIVATE
Want older home. I will purchase for cash. 479-2209.

CASH BUYER WANTED cheaper 2 bedroom house, 386-0316.

WANTED: HOUSE ON WOODed seaview or waterfront property. Cash. 592-6635.

268 LISTINGS WANTED

DUNSMUIR 388-7868

LISTINGS WANTED ON RESIDENTIAL PROPERTIES. IF YOU ARE SERIOUS ABOUT SELLING YOUR HOME AND WANT PROFESSIONAL SERVICE PHONE 388-7868 ANYTIME. ONE OF OUR EXPERIENCED REALTORS WILL BE PLEASED TO CALL ON YOU AT YOUR CONVENIENCE.

HOUSES WANTED!

Business is good and I require homes in the price range of $40,000 - $100,000, any location. Please call:

ROMA NICOLL-MOLYARD
384-4827
Royal Trust 384-8001

CONDOMINIUMS WANTED
LYNN HOLMES—386-6762
LANDMARK PROPERTIES

270 EXCHANGE REAL ESTATE

FOR SALE OR EXCHANGE

A number of properties to trade. What have you got.

LET'S MAKE A DEAL
Call Confidentially.
Bing Richards,
388-7868 or
388-5464 Pgr. 732.
DUNSMUIR PROPERTIES LTD.

NORTH CARIBOU, 640 ACRES, no house, near town, lake, school bus, power and telephone. 642-4236.

271 LOTS FOR SALE

Park Pacific

Proudly Presents DEAN PARK ESTATES

NEW STREET JUST OPENED
15 new lots on a quiet wooded cul-de-sac are now for sale. Also still available a good selection of ocean view lots.
Located in North Saanich on the slopes of Mount Newton adjoining John Dean Provincial Park. All lots are more than ⅓ of an acre with wide street frontage to give you plenty of room to build and for privacy.
Fully serviced with underground hydro and telephone, separate underground sanitary and storm sewerage systems, complete underground domestic water system with fire hydrants, fully paved and curbed streets with attractive street lighting.
Entrance close to Panoramic Recreation Centre on East Saanich Road. From Pat Bay Highway turn off at McTavish.

SALES OFFICE
656-7041
10:30-4:30
OR
George Black
382-2426
or
388-6275
Pager 930
383-4124 anytime
Park Pacific Investment Ltd.

At BROADMEAD

WE HAVE IT ALL

Sunny seaviews, meadows, private lanes, rocky outcrops, treed seclusion, quail, pheasant and more. If you've been looking for that special spot for your new custom residence, visit us at Broadmead, a community of quality homes, created with care to preserve and compliment its unique natural beauty.

. . . 100-ft. wide lots are not the exception in Broadmead . . . that's our average lot size . . .

. . . space to live, to grow, to enjoy casual country living . . . yet just 10 minutes from city centre

. . . We have an excellent selection of ⅓ to ½-acre home sites available for viewing, priced from $31,500 to $44,500.

TAKE THE FIRST STEP TO BETTER LIVING!

Visit us at our
office-display home,
950 Royal Oak Drive
8:30 A.M.-5:00 P.M. 658-5291
or call
Jeannie Dewhurst
Royal Trust Corp.
384-8001 or 658-8980

$3,000 DISCOUNT

on First 3 Sales
Beautifully treed one acre lots at Landsend Road. Each lot has water, paved roads and shared, private use of 60 acres.
$36,500 lots are $33,500
$34,500 lots are $31,500
$32,500 lots are $29,500
Terms negotiable.
Nine lots to choose from.
For your appointment to view please call Rick Hawkes at
Douglas Hawkes Ltd.
384-7128 598-1937 (743-4406 collect)

DUNSMUIR 388-7868

TRADE

10 Acre View Lots. Ready to build on. On paved Roads. TRADE for Boat, Motor Home, Travel Trailer, etc. Call Evan Williams 388-7868 or 388-5464 Pgr. 745.

ATTENTION BUILDERS

Almost no new houses presently on the market in the beautiful Broomhill area just West of Sooke. Builders terms available on from one to forty lots. Priced from $15,000.00 to $18,000.00 depending on lot size and location. All services except sewer installed. Lot sizes range, from 7500 sq. ft. to over 10,000 sq. ft.

388-4434 DAVE TAYLOR 384-2718
BILL SID[illegible]
WESTMONT REALTY (1977) LTD.

SEAVIEW

Excellent, 2A lot overlooking Sooke Harbour. Beach access close and [illegible] boat in sheltered Anderson Cove. MLS. Asking price $29,500.

VIEWS

—of Harbour and city from Colwood property. Asking $33,000 Info. on both prop. with
479-1667 Ruth La Croix 385-8416
J. H. Whittome & Co., Ltd.

GORDON HEAD, NICE LEVEL building lot, near Saanich swimming pool. $32,000. W. Frebold Real Estate, 386-7414/592-1541.

BEAUTIFUL ROCKLAND LOT, $53,500. Byron Price & Associates Ltd., 385-2458.

HIGH LOT 60'X100' ON LUCAS Ave. $30,000 (blasting included) 478-9679, 479-7771.

LOTS READY FOR BUILDING in quiet Colwood subdivision. 385-6663.

271 LOTS FOR SALE

PENINSULA
½ acre lot in prime residential area of the peninsula. Faces east. Nicely treed. Water hookup fully paid for. Only $27,500. MLS.

CURTEIS POINT
½ acre treed lot on prestigious Curteis Point. Perc tested. Possible sea glimpses. $36,500 and $39,900.

Betty DuTemple
656-5511, 658-8130
Sparling Real Estate

BUILDING LOTS $29,900 AND $31,900

Fully serviced. Ready to build. Level, treed property. Cedar Hill area. Try your offer.

JULIE MANNESS 384-3866
WAYNE BUTTERFIELD
479-7030
NATIONAL TRUST CO. 382-8101

10 LOT SUBDIVISION IN NANAIMO
10 large lots (7500 sq. ft. plus) that form their own cul-de-sac, fully serviced with sewer, water, paved street and curbs. Full price $109,000 with good terms to responsible purchaser. Call Engineered Homes, 385-6211. Eves. Harry Atkey 598-1737.

BUILDERS LOT FOR SALE

$29,900 firm. PAT BARKER, ALLAN TRELFORD 386-3494 (24 Hrs.)

CENTURY 21 W.H. Ltd.
1037 Cloverdale Ave.
386-3494 (24 Hrs.)

X-MAS HILL AREA

GOOD TREED BUILDING SITES GOMING ON MARKET SOON. FOR DETAILS call JIM PARK

384-8075 Pager 493
PEMBERTON, HOLMES LTD.
384-8124

GULF VIEW

.35 ac. Pender pk. Dr. in Dean Park Est. one of the best view lots. Available. Fully serviced, area of fine homes. Call Ted Dale at 382-8101 Anytime.

NATIONAL TRUST CO. LTD.

CENTRAL SAANICH
Large lots (10,000 sq. ft. plus) foundation and plans included. Fully serviced and close to the sea. Just 4 lots left. Priced from $26,000. Call Engineered Homes, 385-6211. Eves. Harry Atkey, 598-1737.

WATERFRONT

14,000 sq. ft. over 120 ft. of frontage, $71,900.
Or
View lot 10,000 sq. ft. $38,000.
To view subdivision plans and lots phone 384-4549.

$57,000

Light industrial zoned lot in Town and Country area. Approx. 6500 sq. ft. Ideal for warehouse. Alex or Anita, 388-6275, Pager 382. 388-7557. Capital City Realty Ltd.

LOTS — VARIOUS LOCATIONS Royal Oak Ave., Quadra-McKenzie Area and Gordon Head by UVIC in which we can build your New House. For information call Mrs. Pat Saulnier, Kasapi Const. Co. Ltd. 538 Dupplin Rd. at 386-6191 or res. 384-2197.

BEAUTIFUL BRENTWOOD
26 lot deluxe subdivision, Con Ada Rd. (off Sluggett or Marchant). See it and compare. All sizes, underground, close to ocean, schools, shops. Starting $24,000. Priority to private builders. Owner, 652-3428 or 652-2346.

DEEP COVE. 1.01 ACRES. Lovely high cleared fenced lot, Well drained sandy loam, room for horses, stately shade cedars. Schools and riding trails nearby. Municipal water available. Owner: 656-6559. Offers on $38,500.

PRIME LOTS

Brand new cul-de-sac in Blenkinsop Braefoot Park area. The lots are treed, and very pretty. Only 5 left, asking $33,500 with terms. 652-4368.

OAK BAY

Nice large lot — quiet area — suit ranch style home. DOUG POWELL, 592-6417 or 386-6164 or 388-6275 #878. CASTLE PROPERTIES LTD.

LOTS FOR SALE

Large lots. Underground services Curbs, paving & street lighting. Area of fine homes. From $28,500. Terms.

MARCONI REALTY 386-3941

BRENTWOOD

Level lot — (90x95 ft.) Close to all amenities. $30,500.

OLIVE L. MARTIN
386-3231 479-8913
BLOCK BROS. REALTY LTD.

ONE ACRE LOT 150X300, PERK TESTED, LOVELY ARDMORE LOCATION. $32,500. NAME YOUR OWN TERMS. CALL A. KLENMAN 656-4242 OR DUNSMUIR PROPERTIES LTD. 388-7868.

FULLY SERVICED LOTS
PRICED FROM $27,250
ON NELTHORPE ST
BY SWAN LAKE
Phone Roy at 383-1141 or 383-4497
or Dianne at 383-1141 or 479-7030
Associated Building Credits.

THROUGH THE ARBUTUS, Baker to the East, city lights dim to the glow of the setting sun. 18,000 square feet of views. Moore & Campbell Designer Builders Co. Ltd. 384-2131, 385-4227.

GROUP OF 5 SMALL LOTS available for affordable housing. Fully serviced including sewer and u/g hydro. $110,000. Please call 656-1455.

DEEP COVE

.85 acres pasture, drilled well, fenced. $31,000. 656-6814 evenings.

LARGE WOODED LOTS. SERVICED, 3 M CIRCLE ON MINA AVE. FROM $28,500. CALL VIDCO 388-4232.

SOOKE. SUPERIOR WOODED lots on excellent road. 2 to 3 acres from $22,000. Good elevation. 642-5508.

BY OWNER, ARDMORE Drive, .55 acre lot, partially treed, waterview, excellent well, $34,900. 477-1645 or 388-4923.

BY OWNER, HIGH QUADRA, 11,000 square feet, fully serviced. Priced for quick sale, $26,500. 479-4810 after 6 pm

APPROX 9,000 SQ FT, BUILDing lot in Cowichan Bay on sewer and water. Asking $18,500. 478-8473.

NICE TREED LOT, CLOSE TO schools and stores. Colwood area. 478-3229.

BUYING
OR SELLING
CLASSIFIED
ADVERTISING
CAN FILL
YOUR NEEDS

273 PROPERTY FOR SALE

WILLOWS MEAN WATER

1.07 acres on Cloake Hill. Property has a southern exposure. Proven water supply. Exclusive. $34,500.

TRICIA PARKER
477-7291 Anytime
D/F. H. REAL ESTATE LTD.

SHAWNIGAN LAKE PROPerty, 1.79 acres, beach access, includes driveway, well, hydro, cleared building site, septic tank and field, near Cliffside School on east side of lake. $23,900. 477-8004.

WHAT OFFERS?
2 acre + property on West Rd, Shawnigan Lake. Approved for subdivision into 3 lots if desired. Access to West Arm. 477-9751.

2 ACRES IN COBBLE HILL, $20,000. 483-4758 Powell River

273 PROPERTY FOR SALE

PUBLIC TRUSTEE Estate Sale

The Public Trustee as Administrator of the estate of Ann Christina Davis offers for sale the following estate property:

Municipality of Esquimalt
Lot 15, Block 2,
Section 11, Esquimalt District
Plan 6016, being
1138 Wychbury Ave.
Victoria, B.C.

R-2 zoned lot approximately 70 ft. by 128 ft., close to sea, park, municipal hall, transportation and shopping. Improvements consist of one-story dwelling with two bedrooms, main floor approximately 1200 sq. ft., full basement, wall-to-wall carpeting over oak floors, 100 amp elecrical service, 30 gallon copper hot water tank, copper piping, oil heating, fireplace. Good cupboard space, four-piece vanity in bathroom, utility room with storage locker, one-car garage at rear. The 1979 taxes are $816.98 gross.

The property will be open for inspection on Wednesday, 18th July/79 between the hours of 10:00 A.M. and 4:00 P.M. Written offers for this property will be received by the undersigned up to 12:00 noon on Monday, 30th July/79. No representations are made with respect to the condition of/or tittle to the property. The highest offer or any offer not necessarily accepted. Cash preferred but terms considered. Enquiries may be directed to the Property Department, office of the Public Trustee, 685-2431, Local 16.

Clinton W. Foote,
Public Trustee,
800 Hornby St.
Vancouver, B.C.
V6Z 2C5

274 PROPERTY WANTED

BUYERS FOR YOUR BUILDING LOTS AND SUBDIVIDABLE LAND, ALL INQUIRIES HANDLED DISCREETLEY CALL ANYTIME GLEN ROBERTSON

382-8101 592-9776
National Trust Co.

PROPERTY WANTED!

Land zoned or can be zoned for:
1) Single Family-dwellings
1) Town Houses
3) Commercial
Please call:
ROMA MOLYARD
Royal Trust 384-8001

CASH FOR

Land for development for subdivision, lots in the Victoria area. Kasapi Construction, 386-6191.

WANTED: WOODED SEAVIEW or waterfront property. Cash. 592-6635.

280 ACREAGE FOR SALE AND WANTED

115 ACRES

45 acres of this land is now under serious consideration for down zoning to 5 acres — 2 acre minimum. Views on much of the property overlook Juan de Fuca and Haro Straits. 4 miles to the new Hospital by paved road and in the 7 mile circle to City Hall. Excellent future potential can be verified. Please ask for our portfolio. It looks very interesting. $350,000.

385-7721 BILL WEISS 598-8443
REID TOPP
385-7721 388-6275 PGR 619
GARDNER REALTY LTD.

DUNSMUIR 388-7868

LOOKING FOR LARGE ACREAGE? I HAVE ACCESS TO SOME. CALL: BING RICHARDS. 388-7868 or 388-5464, Pager #732.

LAND WANTED

We have several potential purchasers for 1 to 5 acre parcels in Saanich or Central Saanich with or without homes. If you've considered selling we may be able to help. Call

Gordon Tews	477-2732
Bob Blacklaws	479-4097
Capital City Realty	388-7557

BRAND NEW LISTING
$41,900
OPEN Sat. 3 p.m.-5 p.m.
3300 WASCANA
Drop by Saturday and view this cozy 2 bdrm no-step home. It's sitting on a large, fully fenced corner lot. (Hampton Rd. and Wascana). Your Hostess: Pat Moilberg 478-5327. Waterman and Ass. 478-9581.

REDUCED

Choice building sites. Creek. 10 acres. Timber. First left (Connie Rd.) after 5169 Sooke Rd. Try your offer on $47,500. Preview alone or call David Scott.

385-3435 P. R. BROWN & SONS

MILL BAY
2 AC. TREED LOTS
$24,500 — 20% DOWN
PAVED RDS — PIPED WATER
APPROVED SEPTIC SITES
RICK AT D. HAWKES LTD.,
384-7128 598-1937
OR 743-4406 COLLECT

EDMONTON
16½ acres, ½ hour to city, on blacktop, gas, power and phone, well treed, possible subdivision, near good lake, take trades, $36,500. 656-1635.

EAST SOOKE ROAD, 15.5 acres, high view of Sooke Basin, treed, creek, road, hydro to cedar cabin at back of property, beautiful building site. 642-5368 after 8 pm

6 ACRES, ONE BEDROOM house, for sale or swap for 30' Trimarran. 478-9285

$800.00 DOWN, 10 ACRES. Trees, river. Price $39,800.00 Cobble Hill, for brochure 388-6876.

285 UP ISLAND PROPERTIES

HANDY MAN SPECIAL

Old cottage on good cement foundation. Beautiful private ½ acre with power and water close to Shawnigan Village. Only $22,500. M112

3 B/R BASEMENT HOMES

2 good ones to choose from, well located in Shawnigan Village, only 5 yrs. old on extra large lots priced at $48,900 and $54,900. These should be seen. M111 and M95

CHALET STYLE RETREAT

Adorable near new home with lots of seclusion. Large L/R, brick F/P, 2 B/R up, Huge wrap around deck! Only $48,900. M57

JOAN STALLARD
743-5311 743-9889
J. H. Whittome & Co. Ltd.
Shawnigan Lake Branch

$25,000 EACH

10 large lots — new subdivision, private cul-de-sac, full services installed close to town, school, large [illegible] hunting, fishing [illegible] pleasant community [illegible] setting of natural [illegible] ideal "Solar" [illegible] sites. Good residential area. One hour easy drive to North Cowichan from Victoria. Quality moderate homes built to your choice. Buy direct 595-5694 or Victoria Press box 512.

SHAWNIGAN LAKE

Nicely treed lot — 1 blk. from the water, and lake access. Bring your camper and boat and enjoy B.C. Over 18,000 SQ. FT. Just $25,000. Make an offer. Easy vendor. — LOUISE WILTERMUTH 477-6307 or 386-6164 CASTLE PROPERTIES LTD.

285 UP ISLAND PROPERTIES

malahat realty ltd.
P.O. Box 40
Mill Bay, B.C.
743-5525

CUSTOM DESIGNED IN AREA OF EXECUTIVE HOMES

One year old custom designed home on quiet cul de sac. This quality Tudor style home has over 2200 sq. ft. finished living area, including 4 bedrooms, separate dressing room, two 4-piece bathrooms, plus one two piece powder room. A sewing room with delightful sea views, a large sunken living room with brick fireplace, dining area, large kitchen with family room off. Very good quality floor covering throughout, and as the house has a south easterly exposure the rooms are beautifully bright. There is a large two car built-in garage, a sundeck with sea view and a nicely landscaped garden. Owners are being transferred so this home is very realistically priced at $79,900.

GRADUATION TIME

Plan now for the future, grow your own food supply, chickens, turkeys, vegetables, raise a couple of goats for milk. It's all being done on this approx. ¾ acre mini farm. There is a barn for the goats and there feed etc. A good size workshop, poultry run, greenhouse, metal tool shed. Property has excellent water supply and is fenced and crossed fenced. A six year old very attractive 4-bedroom home which nestles amongst the trees has a large cental fireplace which helps reduce heating bill, has beamed ceilings and a large secluded patio. Truely a lovely family home from which the owners are graduating to a larger farm. Don't miss this at $69,900.

WOODEN WONDER

1560 sq. ft. custom design and built by European craftsman to whom quality is prime consideration. This 3 br cedar home has many attractive features, large Lr with heatilator fp, large dr, studio or 4th br. Two bathrooms and compact kitchen, large insulated workshop, could be easily reverted to in law suite or guest cottage and has its own services including septic tank. There is also a highly productive kitchen garden, lawns and shady trees and all on a half acre lot in good subdivision. This won't last at $74,500 so check it out now.

TROUT FISHING IN YOUR OWN BACK YARD?

Yes, it's possible—and profitable! Come and see this delightfully secluded two acre property with year round creek and trout pond. Plenty of fruit trees, flowering shrubs and perennials, plus a good vegetable growing area. All attractively arranged to let you enjoy sunny lawns, shade areas and a restful view. Oh yes, there is an 1100 sq. ft. two bedroom home with 572 sq. ft. insulated garage built on (could make two more bedrooms and a second bathroom) well built and very functionable heatilator fireplace, veranda and patio, plus another detached 360 sq. ft. garage/workshop. Very well priced at $84,500.

HOME ON ALMOST ONE ACRE $49,900

For the bargain conscientious. Compact, 3-br home with room for chickens etc. Small chicken coup with run. Many young fruit trees and good garden. Good water supply. This price qualifies for the government grant of $2500, now subject to purchaser qualification. Mill Bay properties are MOVING fast, don't miss seeing this one.
For more info on above please call:

TOM BURDGE 743-9398
LISA MADIGAN 746-6990

Duncan Realty Ltd.
1-300 Brae Rd
Duncan, B.C. 748-3156

EXECUTIVE HOME

On 4.73 wooded acres, minutes from Shawnigan Lake, also attractive guest cottage. Workshop, 3 bay carport, machine shed. Professionally landscaped, creek through corner of property, fully paved circular drive.

INVEST IN THE FUTURE

With 53 acres marketable timber, 2000 ft. road frontage on TCH, north of Duncan. Mostly good agricultural soil. Asking $145,000.

TWO ACRES

Nicely secluded property south of Duncan, with two Br. mobile home. Asking $39,900.

DAIRY FARM

With over 70 acres good level land, seeded to grass and corn. Almost new set of dairy buildings, consisting of herringbone milking parlour, bulk tank and dairy equipment. Free stall barn for 72 cows, dry cow barn, heifer barn, maternity stalls, calf barn, emplement shed, two good bunker silos and one upright silo with unloader (almost new). Newer type 3-4 Br farm home. All this for $350,000.

DAIRY FARM

Operating with almost 1600 lbs milk quota, a high producing herd of Holstein cows makes this a good viable operation. 80 acres of land, cows, quota and machinery, $485,000.

SECLUDED COUNTRY ESTATE

This 30 acres secluded estate is located in a very desirable residential area in the Cowichan Valley. You will love the large tastefully decorated home and restful pastural views over Quamichan Lake. Surrounded by over an acre of lawn with flower and shrubs in profusion. Heated swimming pool. Approx. 18 acres of good pasture with ample water and the balance in maple, fir and arbutus. Excellent barns for horses, cows, or sheep. To top this all off the property can be subdivided.
For information on above call:
Gordon Grier 748-3156 or 746-6550

LOTS AND ACERAGE

Cowichan Station one of the best views in the Valley. Priced at $17,900. #233.
Quamicham building lot, services, excellent area, $22,500. #240.
Seaview Crofton, ½ acre at $13,500. C.V.E.
On Musgrove, building lot in Crofton at $12,900.
5 acres, Osborne Bay Rd. Vendor will drill well. W. $32,000.
¾ acre on Cedar Wood Place, Cobble Hill, services available, $15,900.
10 acres, half timbered. Hydro available. Building site cleared. Priced at $42,500. #269.
18 acres mountain and water views, rocky terrain, priced at $39,500. Open to offers. MLS
Anchor Drive lots, sewer and water, hydro and telephone, $3500 down, to approved bank credit. Total price $12,500.
Call Mickey Evoy 748-3156 or 746-6263 for any of the above.

EXCITING!! RIVER FRONTAGE TWO HOMES 5.72 ACRES

This beautiful estate-like property is boardering the Village of Cowichan Lake. The main residence offers over 1600 sq. ft. of living area, all on one floor. Spacious living room with rock F.P., bright, modern kitchen with dining area, 4 bedrooms, 2 full bathrooms, panelled family room. Carpeting throughout. Plenty of storage. Large sundeck and patio overlooking Stoney Creek. The guest cottage is like new, self-contained with 2 bedrooms, thermo windows and 2 patios. Generous paved driveway, 400 sq. ft. workshop. Park-like grounds lead to the river for swimming, boating and fising. Well treed to supply wood and logs, also development potential. This unique property is offered at $197,500. (MLS), trades considereed. Please call us for more details, Leo Van Dyk, 479-6264. Don Munro, 477-1705, Victoria Realty Ltd. 386-3585.

285 UP ISLAND PROPERTIES

PARKSVILLE SPECIAL

Don't miss this once-in-a-lifetime purchase. 2-bdrm. townhouse with private patio in adult-oriented complex close to all amenities, $28,900 or best offer. For information phone 112-530-3295 eves. collect.

MAPLE BAY WATERFRONT
Magnificent natural acreage. Privacy. Spacious single level house facing southeast. 3½ bedrooms, 2½ bathrooms, double carport, sundeck, patios, unfinished dock. $165,000. Principals only. By appointment only, 112-748-8210.

MILL BAY
2 AC. TREED LOTS
$24,500—20% DOWN
PAVED RDS—PIPED WATER
APPROVED SEPTIC SITES
RICK AT D. HAWKES LTD.,
384-7128 598-1937
OR 743-4406 COLLECT

CROFTON

2 excellent commercial lots near the ferry in Crofton. Total price $24,500. Further information please call:
477-5705 Erna Ellsay 477-1841
Block Bros. Realty Ltd.

BY OWNER IN DUNCAN 1,250 sq. ft. 3 bedroom bungalow with carport. Large lot 75X120, fenced back yard and large garden. Immaculate inside and out. Close to schools and shopping. $53,900 Open to offers. Phone 746-5317.

WATERFRONT HOME
1 acre fronting 294' on Honeymoon Bay, Cowichan Lake, 4-bedroom home, pier, sandy beach, secluded, for $55,000, resort potential. 245-3747 or 749-6107.

5 ACRES PARTLY CLEARED with 3 bedroom trailer. Good water supply, good location for commercial or sports fishermen. $45,000. 112-728-3216 or write P.O. Box 109, Bamfield, B.C. V0R 1B0

NANAIMO, BY OWNER, 1470 square foot 3 bedroom split level. Rock fireplace living room, rock wall and wood stove in rumpus room. $79,900. 477-7150

COBBLE HILL
Ranch style 5 year old 4 bedroom home on 2.04 acres. 3 stall barn, fenced and cross fenced, garden and fruit trees, $64,700. 743-3072

QUALICUM — $16,000. LOVELY treed ½ acre lot. Canyon Heights. Douglas Hawkes Ltd. 384-7128. H. Hodgson, 382-3835. L. Thomas, 478-6058.

WATERFRONT LOT, COWICHAN Lake, 135' of gravel beach, approx. ½ acre. Sunny side of lake, $39,000. 749-3365.

57 ACRES OF RIVERFRONT property. Phone 754-1429 or write to Box 3093, Courtenay, B.C.

PARKSVILLE, 2 FULLY SERVICED lots, close to beach and village, on Roscow St. 384-6007.

290 FARMS FOR SALE AND WANTED

SMALL FARM FOR SALE IN Central Saanich, almost 5 acres. Farmhouse and 2 bedroom cottage. 24,000 sq. ft. registered greenhouses under quota. All land and greenhouses in production. 652-2560 after 6pm.

WANTED ARABLE FARM, 5+ acres. Preferably two houses plus outbuildings. 15 mile radius of Victoria. $150,000 range. 477-3210, 477-7291, 652-1201.

BRENTWOOD BAY MINI Farm. Three bedroom house, large kitchen, living room, 1 bath. $145,000. Call 652-2089.

PRINCE GEORGE, 160 ACRES, 120 grass, good water, buildings, 595-0892.

A Summer Shawl!

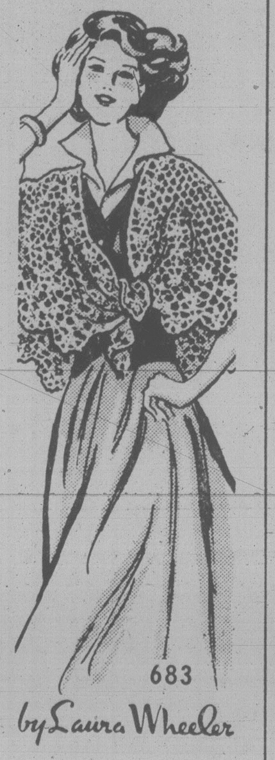

The shawl's the perfect topping for breezy days, dinner.

Nifty-Thrifty! Takes less than 12 ounces of synthetic worsted—crochet this lacy shawl in an all over flower design that's easy to memorize. Pattern 683: directions.

$1.50 for each pattern — cash, cheque or money order. Add 25¢ for each pattern for first-class mail and handling. Send to: Victoria Press Ltd., Pattern Dept., 109 Crockford Blvd., Scarborough, Ontario, M1R 5B4. Print plainly pattern number, your name, address.

NEW FOR 1979! NEEDLECRAFT CATALOG—Hundreds of beautiful things to make! 3 free patterns inside. Send 75¢

130-Sweaters-Sizes 38-56 . $1.50
129—Quick/Easy Transfers $1.50
128-Patchwork Quilts . . . $1.50
127-Afghans 'n' Doilies . . . $1.50
126-Crafty Flowers $1.50
125-Petal Quilts $1.50
124-Gifts 'n' Ornaments . . $1.50
123-Stitch 'n' Patch Quilts $1.25
122-Stuff 'n' Puff Quilts . . $1.25
121-Pillow Show-Offs $1.50
117-Easy Needlepoint $1.00
116-Nifty Fifty Quilts $1.00
115-Ripple Crochet $1.00
113-Instant Gifts $1.00
110-16 Jiffy Rugs $1.00
109-Sew & Knit $1.25
108-Instant Macrame $1.00
106-Instant Fashion $1.00
105-Instant Crochet $1.00
104-Instant Money $1.00
103-15 Quilts for Today . . . $1.00
102-Museum Quilts $1.00
101-Quilt Collection $1.00

293 GULF ISLAND PROPERTIES

PENDER ISLAND

11 acres part treed and fairly level, remainder south slope, panoramic seaviews, $26,500.
and adjacent
16 acres south slope, covered with Arbutus, several good building sites, panoramic seaviews, $23,900.
2.31 acres, treed farmland, mostly level, excellent soil, 300' road frontage, $15,000.
2¾ acrs, forest land, superb seaviews at rear of property, $14,000.
1.7 acres, timber, private road to building site. Island and seaviews offers to $16,500.
Large selection of serviced lots $6000-$9000.
Good selection of homes priced from $45,000.

WATERFRONT HOME
5 year old 2 bedroom home, 2 fireplace, kitchen, barbecue and large sundeck, 1 acre with 194' waterfront on Browning Harbour, $79,500.

MAYNE ISLAND
800 sq. ft. cottage, near ferry terminal, ⅓ acre treed, excellent weekend retreat, $22,500.
Call Manfred Burandt, 112-629-3271, Pacific Coast Lands Ltd. Pender Island B.C. V0N2T0.

GABRIOLA ISLAND
SPECTACULAR VIEW
From this new 3-bdr, custom built rancher. Tastefully decorated with warm wood interior, circulating hot air FP, thermo windows, all carpeted, 15'x14' kitchen, 2 baths. Approx. 1500 ft. of gracious living for $74,500.

BEACHFRONT PROPERTY
3-bdr, 2 level home, finished on both levels (could be in-law suite), 4 years old, all carpeted, FP plus wood heater, 2 baths, good garden area, 2 wells, carport and sundeck. Priced to sell at $89,000.

292' OF BEACH
1.34 acres of treed privacy, beautiful view property and walk on beach plus spacious 1-bdr home (trade your condo). Priced at $96,000.

WATERFRONT ACREAGES
1 acre waterfront lot, $8,900. 5 acres waterfront at $39,900 with $5,000 down payment. 11 acres panaramic view with water access, only $88,000. 16 acres view property, 2 wells, $128,000.

COTTAGES
Several to choose from. $13,500 to $21,000. Good terms.
Neil Wark 112-247-8852 eve.
Gabriola Rlty Ltd. 112-247-9622

ALL STAR REALTY LTD.

SATURNA ISLAND
3-BEDROOM
ONLY $39,900
Solidly built, attractive in park-like setting. About a mile from the ferry and handy to general store. Great view from balcony overlooking harbour. Must be sold.

JIM WEST
386-1255 or 595-4094 (Res.)

GREAT RESORT SALTSPRING $195,000

3 acres on beautiful St. Mary's Lake. 11 units 3 bedroom home with extra suite — room for expansion. Lock, stock and barrel $195,000. Owner anxious to retire. ALLAN TRELFORD or PAT PARKER 386-3494 (24 hrs.)
CENTURY 21 W.H. Ltd.
1037 Cloverdale Ave.
386-3494 (24 hrs.)

MAGNIFICENT VIEWS $14,900

Straits of Juan de Fuca are across the way from this .42 acre well treed lot. Located at the end of Roland Rd. (off Isabella Pt. Rd.). Build you summer cottage or use your trailer or motor home. Hydro at roadside. Beach access.
Shirley Moilberg
388-7557 478-5327
Capital City Realty Ltd.

GULF ISLANDS

90 acres of high view, partially timbered property on beautiful Saltspring Island. Southern exposure overlooking the Gulf Islands. ½-hour ferry trip from Victoria, this property is subdividable into 4 lots — preliminary approval granted. Asking price $125,000. Call
388-4434 RICK KINNIS 388-4434
WESTMONT REALTY (1977) LTD.

ON BEAUTIFUL, PEACEFUL PENDER ISLAND. 3-BDRM, no basement home of approx. 970 sq. ft. with VAULTED CEDAR ceilings on ½ acre semi treed lot. Requires some finishing work. Priced as is $36,900. ML. Adjoining 2.65 acre panhandle available at $17,500.
GERRIT KLOOTWYK
386-3231 479-3313
687-2231
BLOCK BROS.

SALT SPRING ISLAND

3 treed lots, halfway between Fulford and Ganges. 2 acres to 6 acres. Water on all 3 lots, hydro on road. Try your low down or trade on asking of $18,900 to $20,500.
DAVID BILLINGHAM
598-6029 388-6258
CEDRIC STEELE REALTY LTD.

PRICED TO SELL
5, 6 or 2 acres on Thetis Island. Undsitubred natureal environment, quiet beaches, year around moorage, excellent soil for gardening, sunny clearings and lots of large trees. Miles of trails to hike or horseback, salmon, clams, oysters. All services available. Thetis Island 246-3351 By Owner.

NORTH PENDER ISLAND. Handyman's Special. Approximately 900 sq. ft. new house, framed only, has shake roof, cedar siding, windows and septic tank in now. Ready for completion by purchaser. Asking $19,500 and will carry large mortgage. 479-3909.

LOVE SALT SPRING?

Then this treed 1 acre lot located off Vesuvius Rd, with small view of St Mary's Lake is for you. $17,900. 382-4089.

PIERS ISLAND IN SWARTZ Bay, 90' low bank waterfront. Treed, water, hydro. $37,900. 656-5909, 656-4345.

FOR SALE MUDGE ISLAND ¾-acre waterfront, complete with 1-room cabin, furnishings and boat and motor. $30,500. 477-1461.

ARCHITECTURALLY DESIGNED waterfront cabin, Wise Island, $42,500. 112-921-9391.

SATURNA ISLAND, 110' WATERFRONT, two level cottage, hydro, well. 478-0471

GABRIOLA ISLAND. NICE level ½-acre treed lot. $8500. 477-1461.

CLASSIFIED
ADVERTISING
THE PEOPLE'S
MARKET PLACE

Deaths and funerals

305 DEATHS and FUNERALS

HOLMES — Suddenly in Nanaimo on July 11, 1979, Philip W., aged 57 years of 3539 Redwood Avenue, a native son of Victoria. He leaves his loving wife, Ruth; one son, Philip E. (Ted) and two daughters, Wendy Lynne (Mrs. S. G. King) Vancouver and Barbara Ruth (Mrs. R. H. Greaves) Victoria; two sons-in-law, Stewart G. King and Richard H. Greaves,; two grandsons, two granddaughters and three cousins. Mr. Holmes has been a well known building contractor and developer in Victoria for 35 years and had been active in OPTOMISTS and was a charter member of the ACTI-METS couples club of the Metropolitan United Church.

Funeral service Saturday, July 14 at 3:00 p.m. in the Chapel of First Memorial Services, 4725 Falaise Drive. Rev. A. Calder officiating. Cremation. Flowers gratefully declined, donations if desired may be made to the B.C. Heart Foundation. Arrangements through First Memorial Services Ltd.

HUGHES — In Victoria General Hospital, July 11, 1979, James Reginald (Rex) Hughes, aged 56, a native son. A battle courageously fought. He leaves his loving wife, Mary Elizabeth; mother, Marion Elizabeth; sons and daughters-in-law, Peter and Margo, Ian and Cindy of Victoria, Alan and Laura of Calgary. Also brothers Walter and Darrel of Victoria and cousins, nephews and nieces. Mr. Hughes was a partner in the firm of Butterfield, Hughes & Mawle, B.C. Land Surveyors. He was also Past President and former Secretary-Treasurer-Registrar of the Corporation of British Columbia Land Surveyors.

Funeral services July 16, 1979, at 2:00 p.m. in St. Luke's Anglican Church, 3821 Cedar Hill Cross Road. The Rev. D. Edward F. Moulden officiating, followed by cremation. (Flowers gratefully declined. The family would appreciate donations to the Cancer Fund, 857 Caledonia Avenue.) McCall Bros. Funeral Directors in charge of arrangements.

SOLLY — In Victoria, B.C., on July 12, 1979, Mrs. Vera Gwendolyn Solly, aged 80 years, born in England, late residence 2413 Mowat Street. Predeceased by her husbands, Percy Pike and George Solly. She leaves her daughters, Mrs. Gladys Fallows, Victoria, B.C., Mrs. Robyn (Jean) Noble, California and Mrs. Georgina Farrington, Victoria, B.C.; seven grandchildren and three great-grandchildren.

Service in the Sands Mortuary Limited "Family Chapel of Memories," 1803 Quadra Street, Victoria, B.C., on Monday, July 16, 1979, at 11:00 a.m., cremation.
SANDS — VICTORIA

WOODLEY — On July 10, 1979, in Victoria, Mrs. Olive Louise (Garrett) Woodley, aged 82 years, of 1430 Stadacona Avenue, a resident here since 1932. Survived by her brother Edward (E. J.) Garrett of New Westminster, B.C. and several cousins in England. She was a member of the Golden Age Group, Victoria.

Funeral service will be held on Tuesday, July 17 at 3:30 p.m. in the FAMILY CHAPEL of McCall Bros. with the Rev. Dr. A. E. King officiating, followed by cremation. (Flowers gratefully declined, friends so desiring may contribute to the Cancer Fund, 857 Caledonia Avenue, Victoria, B.C.)

YOUNG — In Victoria, B.C., July 11, 1979, Henry George (Harry) Young of 1052 Cloverdale Avenue, born in Peasedown, St. John, England and a resident of Victoria for over 25 years, formerly of Islay, Alberta. He is survived by brother-in-law and sister-in-law, Mr. and Mrs. Bill Barnes; brother-in-law, Eddie Fenton; cousins, nieces and nephews. Predeceased by his sister, May Fenton. He also leaves Mrs. Sarah McRae in Victoria. He was active in all community affairs in Islay, Alberta.

Funeral service will be held on Monday, July 16, at 3:30 p.m. in the FLORAL CHAPEL of McCall Bros., with the Rev. Dr. George Struthers officiating, followed by cremation. Memorials if desired may be made to the Cancer Fund, 857 Caledonia Avenue, Victoria, B.C. or to the Charity of their choice.

309 IN MEMORIAM

THEY SHALL GROW NOT OLD AS WE WHO ARE LEFT GROW OLD, AGE SHALL NOT WEARY THEM, NOR THE YEARS CONDEMN, AT THE GOING DOWN OF THE SUN, AND IN THE MORNING, WE WILL REMEMBER THEM.
WITH GRATITUDE, SANDS

310 FUNERAL DIRECTORS

McCall's

FRIDAY
NICHOLSON
Miss Nellie Muriel
11:00 a.m. ST. JOHN'S CHURCH
PYE
Mrs. Mary Beveridge
1:00 p.m. MAIN CHAPEL
HOOPER
Mrs. Ethel Irene
3:30 p.m. MAIN CHAPEL
ROBINSON
Mrs. Ida Jane
4:30 p.m. ST. MARY'S ANGLICAN CHURCH

MONDAY
HUGHES
Mr. James Reginald (Rex)
2:00 p.m. ST. LUKE'S CHURCH
YOUNG
Mr. George Henry (Harry)
3:30 p.m. MAIN CHAPEL

TUESDAY
WOODLEY
Mrs. Olive Louise
3:30 p.m. FAMLILY CHAPEL

McCALL BROS.
Funeral Chapels
1400 VANCOUVER STREET
AT JOHNSON

For Funeral Information
Phone 385-4465

Sands

COMMUNITY
CHAPELS
DEDICATED
TO SERVING
Vancouver Island
Families

HERE
WHEN
YOU
NEED US

Your Seven Community Chapels
VICTORIA 388-5155
SIDNEY 656-2932
COLWOOD 478-3821
DUNCAN 746-5212
LADYSMITH 245-2331
NANAIMO 753-2032

We Care About
Vancouver Island Families

Sands

310 FUNERAL DIRECTORS

Hayward's (B.C. Funeral Co.)
Thomson & Irving

Funeral Chapels
1625 Quadra St.
386-3505

CUNNINGHAM
FUNERAL CHAPEL
1155 FORT STREET
Phone 384-5512 or 384-8626
Offering dignified moderate service for all. Geo. S. Cunningham, owner, manager.

FIRST MEMORIAL SERVICES
Serving the Public and Exclusive Area. Undertakers for the Memorial Society of B.C. 658-5244.

311 MONUMENTS

STEWART MONUMENTAL WORKS LTD.
ESTABLISHED 1896
Marble fireplace and tabletops.
1403 May St. 384-3452
Memorial of Distinction

Mortimer's Monuments
383-6421
709 KINGS RD. (at Douglas)
FOUNDED 1877

'THE CORPORATION OF THE DISTRICT OF CENTRAL SAANICH'

The Corporation invites tenders for the installation of 1685 feet of non-mountable curb and sidewalk on a prepared base.

Tender forms and specifications are available during regular working hours at the Municipal Hall, 1903 Mt. Newton Cross Road. Tender closing date shall be July 23rd, 1979, at 3:00 P.M. No tender will be considered which stipulates any qualifying clauses and the lowest or any tender will not necessarily be accepted.

MINISTRY OF FORESTS
VANCOUVER FOREST REGION
NOTICE OF STAND TENDING CONTRACT(S)

SEALED TENDERS for the following scarification contract will be received by the Regional Manager, British Columbia Ministry of Forests, 355 Burrard Street, Vancouver, B.C. V6C 2H1, on the date shown below:

(1) Contract SP 92K13-1, located Thompson Sound, Ranger District #14, Port McNeill, on 90.3 Ha. Viewing Date July 23rd, 1979, leaving Port Hardy Airport at 9 a.m.

Note: Viewing of this site prior to submitting a tender is mandatory.
Deadline for receipt of Tenders is 15:30, July 30, 1979.

Tenders must be submitted on the form in the envelopes supplied which, with particulars, may be obtained from the Forest Ranger(s) indicated or from the Regional Manager, Ministry of Forests, located at 355 Burrard Street, Vancouver, B.C. V6C 2H1.
Lowest or any tender will not necessarily be accepted.
This call for tenders is under the Terms of the Canada-British Columbia Intensive Forest Management Agreement.

British Columbia Buildings Corporation

Invitation to Tender

Sealed Tenders marked **"Roofing"** for repairs to 324 Kingston Street, and re-roofing approximately 468m² of roof area including flashing installation at 515 Pendray Street, Victoria B.C. will be received up to **3:00 p.m.** local time the **25th day of July 1979,** and those available at that time will be opened in public at **805 Cloverdale Avenue, Victoria, B.C. V8X 2S9.**

Tender documents may be obtained at the above address after **9:00 a.m.** on the **16th day of July 1979.**

Tenders must be filed on the forms provided, in sealed, clearly marked envelopes.

The lowest or any Tender will not necessarily be accepted.

BCTV strike vote Monday

Contract talks between B.C. Television Broadcasting System Ltd. and its union employees here and in Vancouver have broken off, a union spokesman said Wednesday.

Ken Mowers, of the National Association of Broadcast Employees and Technicians, which represents about 80 workers at CHEK-TV in Victoria and 100 at CHAN-TV in Vancouver, said a strike vote will be taken Monday.

He said negotiators reached an impasse on two major monetary issues but refused to give any details.

Mowers said federal conciliator Mike Collins will be reporting to federal Labor Minister Lincoln Alexander, who has the option to either appoint a conciliation commissioner or open the way for strike or lockout action.

BCTV spokesman Art Collins said he hopes the union reconsiders its position.

Local 815 of the association includes all BCTV's Victoria employees while local 814 represents CHAN's camera operators, film editors, technicians and some clerical workers, said Mowers. The average wage rate is about $1,500 a month.

Cable cars back

SAN FRANCISCO (AP) — San Francisco's cable cars have returned to the tracks to the delight of tourists who have been waiting to hop aboard since the system was shut down for repairs five weeks ago. The city's transit operator, the Municipal Railway, estimated the cost of repairs at between $200,000 and $225,000.

THE CORPORATION OF THE DISTRICT OF CENTRAL SAANICH

The Corporation invites tenders for base preparation and application of hot asphalt for the road widening incidental to the curb installation.

Tender forms and specifications are available during regular working hours at the Municipal Hall, 1903 Mt. Newton Cross Road. Tender closing date shall be July 23, 1979 at 3:00 p.m. No tender will be considered which stipulates any qualifying clauses and the lowest or any tender will not necesarily be accepted.

NOTICE TO CREDITORS AND OTHERS

Re: Albert Charles Phillips, Deceased late of 5146 Santa Clara Avenue, Victoria, B.C.

NOTICE is hereby given that creditors and others having claims against the estate of Albert Charles Phillips, deceased, late of 5146 Santa Clara Avenue, Victoria, British Columbia, are hereby required to send them to the undersigned executor at 1057 Fort Street, Victoria, B.C., by the 6th day of August, 1979, after which date the executors will distribute the said estate among the persons entitled thereto, having regard only to the claims of which it then has notice.

DATED this 25th day of June, A.D. 1979.

MONTREAL TRUST COMPANY
Executors
Martin, Jawl & Bundon
Solicitors

B.C. HYDRO AND POWER AUTHORITY

For Sale by Tender

SURPLUS VEHICLES

All sales subject to B.C. Hydro Conditions of Sale. Tenders will be received up to 12:00 Noon on Tuesday, July 17, 1979.

2 ea. '70 Ford Sedans
3 ea. '72 Ford Sedans
1 ea. '72 Ford Pinto Sedan
1 ea. '72 Matador Stn Wagon
2 ea. '72 Dodge Dart Sedans
2 ea. '74 Dodge Dart Sedans
1 ea. '73 Valiant Sedan
1 ea. '73 Datsun Sedan
1 ea. '71 Ford Bronco 4x4 Htp
1 ea. '72 Intl Scout 4x4 Htp
1 ea. '74 Intl Scout 4x4 Htp
2 ea. '74 GMC Jimmy 4x4 Htp
1 ea. '75 Chevrolet Blazer 4x4 Htp
1 ea. '64 Mercury Line Truck with Giraffe
1 ea. '65 Ford C750 Cab and Chassis
1 ea. '69 Ford ¾-ton Pickup
2 ea. '70 Ford ¾-ton Pickup
1 ea. '71 Ford 1-ton Pickup
1 ea. '72 Ford Econoline Van
1 ea. '74 Ford 4x4 Crew-Cab
1 ea. '75 Ford 4x4 Crew-Cab
1 ea. '69 Chevrolet 4x4 Panel
1 ea. '70 Chevrolet Line Truck, Derrick
1 ea. '72 Chevrolet Window Panel
1 ea. '75 Chevrolet 4x4 Pickup
1 ea. '69 Fargo Window Van
1 ea. '72 Dodge Window Van
1 ea. '73 Dodge Window Van
1 ea. '74 Dodge 4x4 Service Truck

INSPECTION DATES AND TIMES: Saturday July 14, Sunday July 15, Monday, July 16 from 9:00 a.m. to 3:30 p.m., Tuesday, July 17 from 9:00 a.m. to 3:30 p.m.

LOCATION: B.C. Hydro Disposal Yard, Southeast Corner of Lougheed and Boundary Rd., Burnaby, B.C. Entrance off the Lougheed Hwy.

TENDER FORMS and Conditions of Sale are availabel from Disposal Yard. For further information telephone 291-2211, Local 254.

TENDERS

Barracuda Airdome used as a tennis bubble with ancillary equipment.

For details contact:
A. D. Stewart, Receiver
P.O. Box 340
Kelowna, B.C.
V1Y 7N8
604-763-5021

PLANNING AREA No. 2

Capital Regional District
ELECTORAL AREA OF LANGFORD

ZONING
NOTICE OF PUBLIC HEARING

NOTICE is hereby given that all persons who deem their interest in property affected by the following proposed by-law will be afforded an opportunity to be heard on the matters contained therein at a Public Hearing to be held in the Senior Citizens Centre, Juan de Fuca Recreational Complex, 1767 Old Island Highway, Victoria, B.C., on Monday, July 16, 1979, at 7:30 p.m.

1. A by-law to amend former B.C. Regulation 20/67 (Electoral Areas of Colwood, Langford, Metchosin and part of View Royal), Amendment By-law No. 108, 1979.
   Former B.C. Regulation 20/67 is amended as follows:
   By adding under PART II—SUBDIVISION, Section 2.03(b) (iii) the following:
   A. (iv) except that any parcels located within the Fork Lake area as shown shaded on Plan No. 113 of By-law No. 601; and larger than ten (10) acres in size may be subdivided on the basis of five (5) acre density with a two (2) acre minimum lot size: and
   (v) any parcels located within the above-described area and registered on or before 31st May, 1979, that has an area larger than seven (7) acres but less than ten (10) acres, may be subdivided into two (2) lots with a two (2) acre minimum lot size. In each of the above cases, there should be a proven source of potable water available to each new lot; and
   (vi) development should not be permitted on lands with the following environmental sensitivities:
   (a) Lands with a slope in excess of 30%
   (b) Lands with bogs, marshes or flood plains.

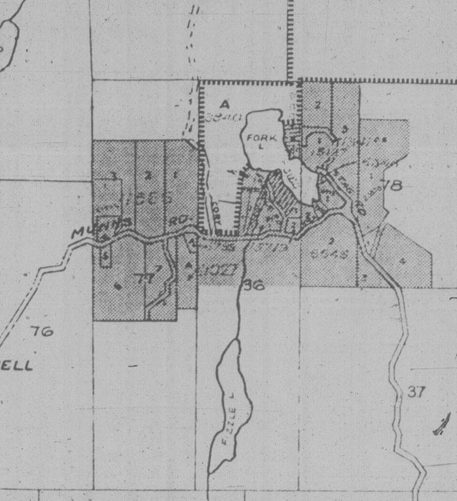

Copies of the complete proposed by-law may be viewed during normal working hours, 8:30 a.m. to 4:30 p.m., Monday to Friday inclusive (holidays excepted), at the offices of the Capital Regional District, 524 Yates Street, OR the Building Inspection Offices, 670 Granderson Avenue, Victoria, B.C.

D. A. Young,
Secretary

PLANNING AREA NO. 2

Capital Regional District
ELECTORAL AREA OF LANGFORD

ZONING
NOTICE OF PUBLIC HEARING

NOTICE is hereby given that all persons who deem their interest in property affected by the following proposed by-law will be afforded an opportunity to be heard on the matters contained therein at a Public Hearing to be held in the Senior Citizens Centre, Juan de Fuca Recreational Complex, 1767 Old Island Highway, Victoria, B.C., on Wednesday, July 18, 1979, at 7:30 p.m.

1. A by-law to amend former B.C. Regulation 20/67 (Electoral Area of Colwood, Langford, Metchosin and part of View Royal), Amendment By-law No. 107, 1979.
   Former B.C. Regulation 20/67 is amended as follows:
   By adding under PART II — SUBDIVISION, Section 2.03(b) the following:
   A. (i) except that any parcels located within the East Munns Road area as shown shaded on Plan No. 112, of By-law No. 600, and larger than ten (10) acres in size may be subdivided on the basis of a five (5) acre density with a two (2) acre minimum lot size; and
   (ii) any parcels located within the above-described area and registered on or before 31st May, 1979, that has an area of larger than seven (7) acres but less than ten (10) acres, may be subdivided into two (2) lots with a two (2) acre minimum lot size. In each of the above cases, there should be a proven source of potable water available to each new lot; and
   (iii) development should not be permitted on lands with the following environmental sensitivities:
   (a) Lands with a slope in excess of 30%
   (b) Lands with bogs, marshes or flood plains.
   B. Add the word "and" after the words "45 acres" in the last line of 2.03(b).

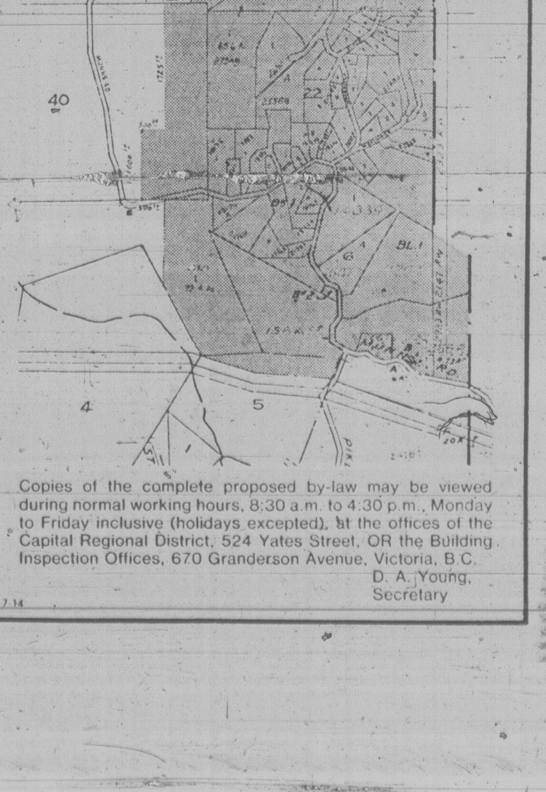

Copies of the complete proposed by-law may be viewed during normal working hours, 8:30 a.m. to 4:30 p.m., Monday to Friday inclusive (holidays excepted), at the offices of the Capital Regional District, 524 Yates Street, OR the Building Inspection Offices, 670 Granderson Avenue, Victoria, B.C.

D. A. Young,
Secretary

Perennial herbs need trimming

GARDENING
Jack Beastall

Among the small shrubby plants that are improved by trimming or clipping in the first half of July are some of the perennial herbs.

In most cases, herbs are kept under control as to size and improved in production of fragrant leaves for culinary use by clipping the stems in summer for drying.

This year, gardens exposed to dry winds, lack of rain and frquently-hot sun have been yielding plentiful sprigs of thyme, sage, summer savory, rosemary and parsley. These, together with the equally flavorful summer annual herbs, have added subtle aromas and flavors to many otherwise ordinary though nutritious foods.

In July and August, however, the homemaker who values these herbal touches will be laying in a small stock of favorites to be dried for winter use. This summer picking is a form of trimming which keeps woody-stemmed herb plants in better condition to go through winter months.

Thyme is probably the easiest of the shrubby herbs to keep over winter outdoors. Even the poorest-looking plant is likely to sprout new shoots from the woody stems just above soil level in spring.

Sage is more often lost in a wet cold winter, and so is tarragon which will thrive best in a slightly raised spot in the herb patch, so that its roots are in sandy loam with no chance of standing in water over winter. A handful of dry, loose, strawy grass over the plant is protection against several degrees of frost. Remove the wet straw when necessary, replacing with dry from a stock gathered in dry summer weather, and kept under cover for plant protection. Tarragon is highly regarded by herb users, perhaps because of its rarity. Some gardeners must keep the plant in a pot in a cold porch without winter heat.

Creeping thymes were once very popular for crivices in stonework on what were called "terraces," now reduced in size and given the name of "patios."

These flat-growing thymes are charming plants for those who enjoy the pungent aroma when crushed underfoot. The flowers may be pink, red or white according to the variety of thyme planted. Walking on them does no harm when the plants are well established after a year or two.

These thymes are now in full bloom, or nearly at the end of the flowering period. They need a bit of work done to maintain the thick spreading habit so desirable on a patio or in crevices on steps in the garden.

Take secateurs or small hand sheears, whichever are handiest to use for this job, and snip off all the fading flower heads. This will leave the thyme mat level once more, and in a week or two the thick new shoots will have widened the size of the mat considerably.

August sun and the cooler temperatures of fall will toughen the growth into a dark green decoration for the area, looking attractive again throughout winter. One variety of creeping thyme has greyish foliage and this blends well to make a charming picture.

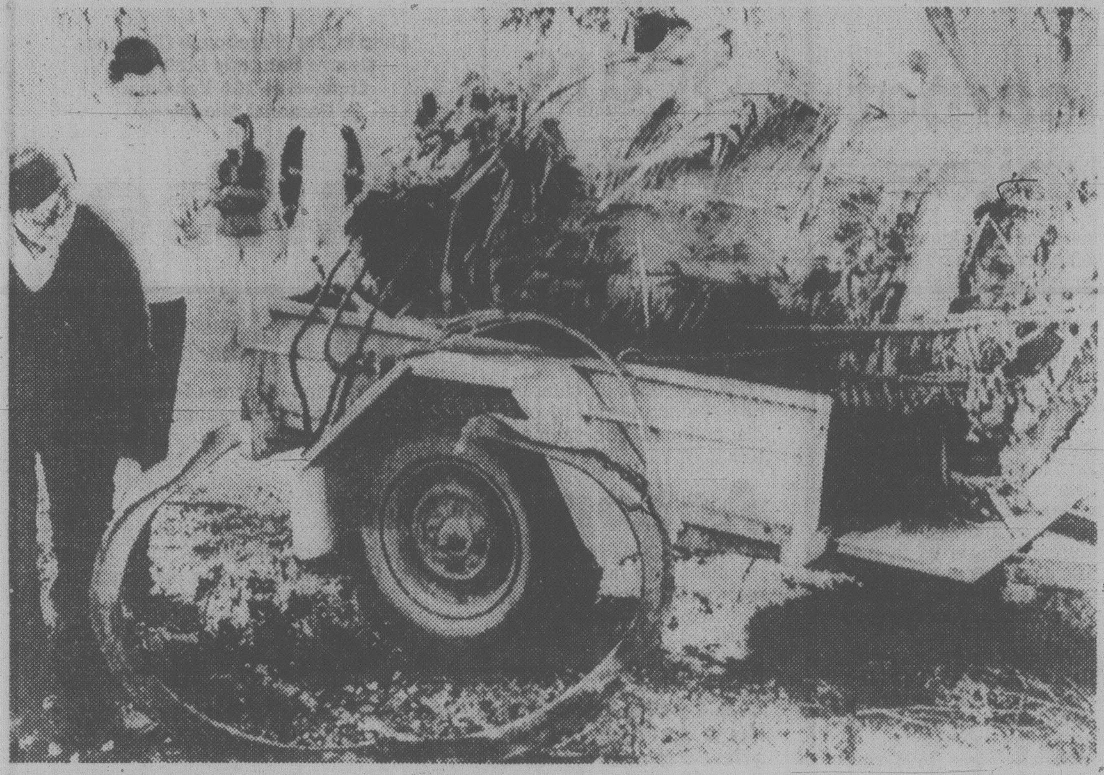

HUGE CHUNK of Skylab is checked by officials near Kalgoorlie, Australia, after it was hauled by trailer from Rawlinna where it fell during spacecraft's crash Wednesday. The scorched wreckage, believed to be the largest piece of Skylab to hit the earth, measure about three feet in diameter and six feet in length.

Inflation in U.K. jumps to 11.4%

LONDON (Reuter) — Britain's new Conservative government has suffered setbacks to its economic policy.

The annual rate of inflation jumped by 1.1 per cent to 11.4 per cent last month, and officials warned today that they expect the July figure to rise to 15 per cent.

Building societies announced they would charge a record high of 12.50 per cent for home loans, an increase of 0.75 per cent, but postponed putting the new rate into effect until Jan. 1.

The government, in an unpopular budget last month, cut taxes on personal incomes to restore incentives, but increased prices for most consumer goods by nearly doubling sales taxes.

The jump in inflation, as measured by the official yardstick of today's retail price index, and more expensive home loans threaten to cancel the benefit of the tax cuts.

This could fuel inflationary demands by the militant trade unions when they put forward their wage claims in the fall.

Prime Minister Margaret Thatcher had pleaded with the building societies not to raise their interest rates for the five million Britons who are buying their own homes.

Prostitutes executed

TEHRAN (AP) — Three aging prostitutes of the Iranian capital's red light district were shot by an Islamic firing squad Thursday in the first known execution of women since last February's revolution.

The trio, believed to be in their 40s and 50s, were convicted by an Islamic revolutionary court of prostitution, running notorious brothels in southern Tehran and selling young girls into lives of sin.

Shot with them was a man, Mansur Bagheri, convicted — press reports said — of encouraging prostitution, corrupting minors, smuggling and showing sex films and importing illicit sex paraphernalia "through facilities provided him by international Zionism." There was no elaboration of the charges.

The prostitutes were well known in the red light district by their nicknames: "Pari the Tall One," "Ashraf the Four-Eyed" and "Soraya the Turk."

Islamic law prescribes that adulteresses be stoned to death, but only flogging in the case of sexual relations by unmarried persons. "Scourge the whore and the whoremonger with a hundred lashes . . . ," the Koran says. "You must not give way to pity in God's religion.

Ironically, newspapers printed photographs of the condemned women demurely shrouded in chadurs, the long veils recommended as feminine attire by Iran's Islamic leaders.

The four Tehran executions, together with six others reported elsewhere Thursday, brought to 311 the number of Iranians who have gone before firing squads in the last five months.

Most had been condemned for killing anti-shah demonstrators during the revolution, torturing political opponents of the old regime and of corruption. But Iran's strict Islamic rulers also have taken a hard line against sexual offenders.

Before turning revolutionary justice against the world's oldest profession, authorities had ordered the execution of a number of men convicted of rape, sodomy and homosexual assault.

Carter takes public pulse after Camp David huddles

Times News Services

WASHINGTON — President Jimmy Carter flew to West Virginia today, the second time in 24 hours he went to an undisclosed destination to talk with "private citizens" about the nation's problems.

The White House refused to say where Carter was going, although it confirmed he had left Camp David by air.

But the Air National Guard in Martinsburg, W.Va., confirmed the president's helicopter had landed there late this morning.

Martinsburg is located in the state's eastern pandandle, about 60 miles from Washington and 30 miles from Camp David. It is near Leetown, W.Va., where Carter made an unnannouned fishing trip June 11.

Thursday night, Carter secretly flew to Carnegie, Pa., outside Pittsburgh to talk with a group of blue collar workers.

Deputy press secretary Rex Granum told reporters today:

"The president is concluding the domestic summit by meeting with private citizens away from Camp David. He will return to Camp David later today."

Granum said that Carter was taking the secret trips "to encourage candid and productive conversations. The president is being accompanied by a minimum number of staff members and Mrs. Carter."

"There will be no announcement of the time and place of the meeting," he said.

Granum said that Carter departed from the mountaintop retreat this morning.

Meanwhile, several sources report that during hs series of meetings at Camp David, the president has expressed a gnawing self-doubt about his leadership ability.

The meetings have in turn generated anxiety among people he brought into the government.

Sources said Carter's concerns went to the heart of his task: his ability to run government, rally the U.S. people to his goals and lead the Western countries.

Aides, from cabinet secretaries to second-level staffers at the White House, fear that his re-election is at stake. Some sense that their jobs may already hang in the balance.

On Wednesday afternoon, said two sources, he told guests he had felt uneasy at the recent economic summit conference in Tokyo with the leaders of Western Europe and Japan.

As sources remembered the story, Carter said he looked around and saw "all these men more experienced and more competent than I am and they were looking to me as the leader of the Free World."

"And I'm just one man."

After Carter discussed Tokyo, sources who asked not to be identified said he turned to what he saw as a lack of respect for traditional institutions, the breakup of families and a "moral decline" that began with the assassination of John F. Kennedy.

Fire fight costly

FLAGSTAFF, Ariz. (AP) — More than $2.1 million was spent fighting fires that swept across 66,000 acres of brushland and forest in central and northern Arizona this month, officials say.

Crossword By Eugene Sheffer

ACROSS
- 1 Exclamations
- 4 Gambling game
- 8 Table protectors
- 12 Football cheer
- 13 Fertilizer ingredient
- 14 Pierre's friend
- 15 Department store display
- 17 Solitary
- 18 Black
- 19 Expressed
- 20 Rose essence
- 22 Leg, for one
- 24 Maize
- 25 Carnival ride
- 29 Caviar
- 30 Pet dog of Odysseus
- 31 Ear: comb. form
- 32 Candidate's contest
- 34 At a distance
- 35 Plunders
- 36 Lord, for example
- 37 — of the crop
- 40 Used by fishermen
- 41 Sell
- 42 Heelless footwear
- 46 Screen star, to many
- 47 Tahoe is one
- 48 Lennon's wife
- 49 Man or Pines
- 50 Summer refreshers
- 51 Poetic contraction

DOWN
- 1 — longa, vita brevis
- 2 Triumphant utterance
- 3 Footwear stretcher
- 4 Rage
- 5 Irish islands
- 6 Receipt (abbr.)
- 7 Tree
- 8 California beach
- 9 Eros
- 10 Prong
- 11 Germ
- 16 Abba —
- 19 Andy's partner
- 20 Land measure
- 21 Instrument
- 22 Nigerian port
- 23 Metal
- 25 Baby's bed
- 26 Kind of dance
- 27 And others (abbr.)
- 28 Learning
- 30 Minute particle
- 33 See 25 Down
- 34 Helps
- 36 Hauls
- 37 Roman 107
- 38 Checker pieces
- 39 Chemical compound
- 40 Roue
- 42 Ga. neighbor
- 43 Youth
- 44 Single unit
- 45 Eternity

Avg. solution time: 25 min.

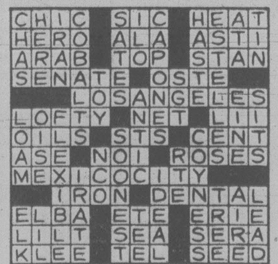

7-13

Answer to yesterday's puzzle.

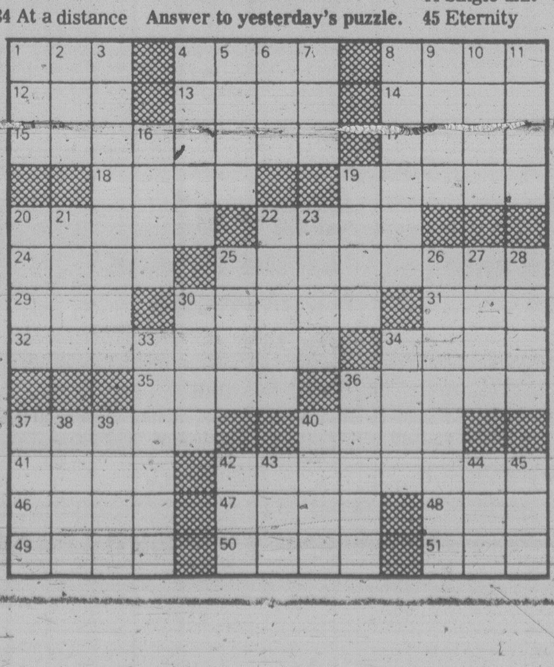

Big immigration airlift planned for this fall

OTTAWA (CP) — Canadian immigration officers in Southeast Asia say they are gearing up now for a major movement of refugees to Canada in the fall when chartered aircraft are freed from tourist holiday flights.

The officers also said in telephone interviews that they appreciate the goodwill coming from Canada but private sponsors should not expect them to go out and fill tailor-made refugee orders.

In Ottawa, government officials say the figure of 20,000 Southeast Asian refugees is among those that refugee quota advisers have been tossing around but that the federal cabinet will make no final decision until next week.

Spokesmen for the departments of immigration and external affairs described as speculative reports that the government plans to increase the current Southeast Asian refugee quota of 8,000 in 1979 to 20,000.

They said officials who are to recommend a figure to the cabinet have not yet chosen a final number.

Today, Liberal MP Peter Stollery urged Immigration Minister Ron Atkey to come out of "seclusion" and immediately admit an additional 30,000 Indochinese refugees to Canada.

"There are apparently 300,000 to 350,000 people who for the most rotten reasons are being set adrift in the China Sea and Canada hasn't really done very much about it," he said.

Southeast Asia immigration officials say they are highly aware of humanitarian pressure here to increase the government-sponsored quota of 8,000 this year and to speed up refugee processing. One described current policy as unfortunate and three, in guarded terms, said they could use more help now.

"We'll be putting on a tremendous push in September, October and November because that's when the chartered aircraft are available," said Alex Lukie in Singapore, headquarters for Canada's refugee operaton in the area where an estimated 360,000 Vietnamese, Laotians and Cambodians are crammed into temporary camps.

Lukie said private sponsorships are just starting to mushroom and include a smattering of demands for tailor-made refugees — such as the request for a Vietnamese computer expert that has become the nub of jokes about Canadian screening here.

The Canadians keep such requests in the back of their minds and fill the order only if, by coincidence, someone matching the job description or other criteria happens to pop up among the refugees interviewed.

"But we don't go into the camps saying this is the kind we want . . . It's just impossible to do that kind of thing," Lukie said. "That would be much too strenuous and much too difficult a requirement to impose on an organization that's already foundering with the volume."

The organization he referred to is the United Nations High Commission for Refugees which runs the camps and supplies the Canadians with lists of refugees who want to come to this country. The UN organization registers refugees as they arrive, usually by boat.

SHERIFFS SALE

TUES., JULY 17, 1 P.M. & 7 P.M.

PREVIEW: Saturday 10 a.m.-3 p.m.

Monday 9 a.m.-5 p.m., Tuesday 9 a.m.-Saletime

FURNISHINGS: Beautiful oak dining ste. with 8 chairs, draw leaf table, buffet & hutch, modern near new 2-pce. chesterfield and other stes, pr. Sklar loveseats, bedroom stes & furnishings, dinettes, near new hide-a-beds, occasional tables & chairs, etc. OFFICE FURNISHINGS: on the instructions received from P. Holmes, Deputy Sheriff, SHERIFF'S SALE, under and by virtue of Writ of Seizure and Sale issued out of the County Court of Vancouver Island, Victoria Registry, and to me, directed against the goods and chattels of TEGLON HOLDINGS LTD. I have seized the following goods and chattels and have instructed Lunds Auctioneers and Appraisers Ltd. to offer the same for sale by public auction on their premises at 926 Fort Street, Victoria, B.C. Includes office desks, chairs, side-load file cabinet, etc. APPLIANCES: Moffat Maitre D '300 frost free fridge with ice maker, Admiral self clean range, RCA apt size freezer, ranges, washers & dryers. COLOR TV'S & STEREOS MISC.: Mason & Risch upright piano, bicycles, tools. OVER 600 QUALITY LOTS.

THE AUCTIONEERS & APPRAISERS FOR VICTORIA & VANCOUVER ISLAND

LUNDS

AUCTIONEERS and APPRAISERS LTD.
926 Fort St., Victoria
Tel. (604) 386-3308

Special Offer

FOR PRIVATE PARTY CLASSIFIED ADVERTISERS

Use this handy coupon to place your Classified Advertisement and save money

Name
Address
Phone No.
Signature
No. of insertions Amount Enclosed $

FILL OUT AND MAIL TO

SPECIAL OFFER
Victoria Press,
P.O. Box 300,
Victoria, B.C.
V8W 2N4.

OR
DELIVER IN PERSON TO
2621 Douglas St.,
Victoria, B.C.

Your ad will run as soon as possible upon receipt of this coupon and payment or please specify consecutive dates

Classification Number .... 10 WORDS MINIMUM

10 Words for 1 insertion in The Daily Colonist and Victoria Times: 12¢ for each additional word $1.20

10 Words for 3 insertions in The Daily Colonist and Victoria Times: 28¢ for each additional word $2.85

10 Words for 6 insertions in The Daily Colonist and Victoria Times: 45¢ for each additional word $4.50

Victoria Press Box Charge $3.25 per month.
Replies to be mailed Replies to be held for pickup.

All ads must be written in regular classified style, and run on consecutive days.

All real estate, mobile home, rental and business advertising is considered to be commercial advertising and will not qualify for this special offer.

SEND CHEQUE or MONEY ORDER

— NO REFUNDS —

THE DAILY COLONIST AND VICTORIA TIMES

Labor Fed brief attacks changes in law

By PAUL NICHOLSON
Times Staff

The B.C. Federation of Labor Thursday fired another salvo Thursday in its battle to have the Social Credit government wipe essential services legislation from the statute books.

In its annual brief to cabinet, half the federation's recommendations concerned the essential services legislation and the way it had been introduced to the legislature.

Headed by president Jim Kinnaird and secretary-treasurer Dave MacIntyre, the federation presented a 23-page brief detailing a number of concerns it has with Social Credit policy.

Chief among the objections are laws implemented by the Socred government over the past 3½ years.

"The federation considers the track record of this government with respect to labor legislation a dismal one," the labor brief said.

"The government has expended an excessive amount of its energies attacking organized labor over the past three years instead of dealing with some of the province's major economic problems."

The brief calls on the government to repeal the Essential Services Disputes Act which allows the government to intervene in labor disputes in the public sector if it feels safety, health or the economy is endangered.

And it asked the government to publicly and categorically denounce right-to-work, a concept that has a strong groundswell of support within the party membership.

Noting the comments and racist jokes reported by members of the Human Rights Commission, the federation said the government should replace the commission with members more committed to the ideals of protecting minority rights.

Other recommendations in the brief include:

—The consolidation and update of all aspects of labor standards legislation in B.C. including a substantial increase in the minimum wage currently at $3 per hour.

—An end to the "back-door method of introducing changes to labor legislation" so the federation is consulted before the action, not placed in a position of reacting afterwards.

—Making appointments to human rights boards of inquiry on the basis of knowledge of human rights and a desire that those rights be upheld.

The brief says the record of the Socred governments in dealing with the federation of over the past few years has been "lamentable."

Following a later private meeting with Premier Bill Bennett, Kinnaird said the two agreed to open better lines of communication and to deal directly with one another instead of through the press.

But he said he didn't anticipate any changes in attitude.

Bennett said the federation brief was full of errors, omissions and political statements.

He said it is always difficult dealing with an organization that is dedicated to defeating the governing party.

Asked if there will now be less politics and better relations between the two groups, Bennett said he'd only make one guarantee: "I'll not interfere with the elections within the federation to defeat the incumbents (on the executive) if they'll make the same guarantee."

In the May 10 provincial election campaign, the Socreds referred to Kinnaird as the true leader of the NDP.

Bennett's repeated claim that the NDP and the federation are inextricably linked, led to many heated statements from both sides during the campaign.

On that point, the federation brief notes that it is a long-standing policy of the federation to support the NDP in the political arena.

"The show of support does not mean that the federation is merely an arm of the that political party and entitled to express its views only through that party."

Forest fire hazard high in interior

The forest fire hazard levels are high in parts of the Kamloops and Nelson forest regions, but low to moderate in the rest of the province, the forest service reported Thursday.

The service said in a news release forestry officials are concerned that because of lack of normal June rainfall, some areas of those two regions may suffer extreme drought conditions during July and August.

There have been 1,279 forest fires in B.C. so far this year.

Sunshine violence feared for Hydro

Mackenzie NDP MLA Don Lockstead fears violence and sabotage will follow B.C. Hydro's decision to take a shortcut on a proposed hydro line across the Sechelt Peninsula.

"People have come to me and suggested certain actions," Lockstead said Thursday.

"I've advised them against it, but . . ."

The citizens are angry at Hydro's decision, backed by the government, to build a 500-kilovolt line through residential and prime recreational property despite earlier assurances a different route would be taken.

The line will eventually run from the Cheekye power station near Squamish to a point near Qualicum on Vancouver Island.

Lockstead said a number of public hearings were held during which Hydro agreed on an alternative, more expensive route.

But without warning and without further hearings, the Crown corporation arbitrarily reverted to the original route, Lockstead said.

The action is another example of Hydro steamrolling over the wishes of local residents, the MLA said.

Lockstead said he will make one final attempt to have Hydro chairman Bob Bonner, Environment Minister Rafe Mair and Energy Minister Jim Hewitt reconsider the decision.

But so far he hasn't had much luck. He questioned Hewitt and Mair in the legislature Thursday.

Mair said the line has to be built and there is no good place for it but Hydro has taken a position to lessen the environmental impact as much as possible.

Hewitt said a press release was issued outlining the route which he called the most suitable and with the least environmental impact.

Council carpet over Jubilee

Victoria's two representatives on the Royal Jubilee Hospital's board of directors will be asked to appear before council to appraise aldermen of the situation at the hospital.

Last week Ald. Robin Blencoe said he was concerned that council was being kept in the dark on the matter and said the two appointed representatives should be called to answer questions on the length of waiting lists, bed allocation and staff shortages.

Blencoe made a motion to that effect at Thursday night's meeting, but ran into strong opposition from other aldermen.

Ald. Murray Glazier said the city better be careful about how it treats the 50 or so people who have accepted unpaid appointments to various boards.

"We have to be realistic about summonsing them before council . . . If we don't do this properly, people aren't going to be willing to serve," said Glazier.

"This motion is not a summons. It's a request that they come and let us know what's going on down there (at Jubilee Hospital)," said Ald. Bill McElroy, the only council member to support Blencoe.

"Be serious — you're going to get resignations," shot back Glazier.

"If we get resignations I say we need different people," replied Blencoe.

He added that it is important to call the representatives and ask them to address themselves to specific points because "I don't want any willy-nilly meeting of the kind that usually goes on."

When Glazier laughed, Blencoe shouted: "You may poke fun but there are a lot of people out there who don't think it's funny."

When it came to a vote Blencoe's motion was defeated.

Glazier, however, followed it up with a successful motion calling on the mayor to arrange a public meeting between council and the city's Jubilee board representatives.

The meeting will be open to the press and public.

Sears

Shop at our Warehouse Clearance
Centre Saturday 9:30-3:30
Located at 765 Vanalman
Personal Shopping

Clearance Centre

Look for special clearance prices on dozens of one-of-a-kind home furnishings, all priced according to condition. The selection will include discontinued floor samples, problem merchandise, used customer returns.

Action Chairs

Clearance of all our odds and ends of action chairs, swivel chairs, rocker recliners and more. Priced according to condition. Some are customer returns and have slight damage.

Reg. $109.98 to $279.98 **$44-$149**

Look for Clearance Centre "Red Card Values". These are selected items that have not sold during the previous month and are now offered at a further reduction of 25%.

Carpet Remnants

Selection of room size carpets includes multi-levels, short shags, plush or pile. Asstd. colours .... **25-50% off**

Simpsons-Sears Ltd.
765 Vanalman Ave. Just off Pat Bay Hwy

No special treatment for Union Club: Ryan

Victoria Alderman Larry Ryan Thursday night charged that the media has been guilty of distorted reporting regarding fire safety at the Union Club.

Recent news reports on the situation indicated that the exclusive Union Club had not received the same tough treatment as other buildings on the fire chief's list of unsafe premises.

"I must emphatically deny suggestions that the Union Club got special treatment," Ryan said in a written report to council.

"All places have been treated the same. As far as I am concerned the press reports have been grossly exaggerated."

Ryan then listed seven buildings, including the Empress, that he said had all been treated in the same way as the private club.

But a report from Eric Simmons to the fire prevention committee shows that the Union Club dit not get the same treatmrnt.

Six of the seven buildings listed by Ryan got a fire chief's notice detailing deficiencies in June, 1978. In September of that year the six apartments were all posted with placards warning the public of the situation.

The seventh building, the Empress, differed only in that it received a chief's notice in July, 1978. It was posted last September.

The report shows clearly that the Union Club was served with a chief's notice in June, 1978 — but no posting was made in the fall when the other buildings were placarded.

Simmons's report, which was given to the fire prevention committee last week, said the Union Club indicated that it intended to proceed with the required corrections but "to date, there has been no corrective action."

The chief's report recommended that a fire commissioner's order be issued to the Union Club and the other buildings on the list that were not being up-graded.

The fire prevention committee agreed to recommend that council authorize such orders — but then shied away from taking the same action against the Union Club.

Ald. Bill Tindall said the committee should first tour the building. The committee did but reporters were barred.

Shortly afterwards the Union Club was posted.

At Thursday's meeting council agreed to take the next step, and authorized issuance of a fire commissioner's order.

If the club fails to upgrade its emergency lighting, alarm system and emergency exits, the department can now proceed to court.

But in a somewhat confused debate about the other buildings on the list, council voted to refer the matter back to the fire prevention committee rather than authorizing the issuance of orders.

In the final analyses the fire committee's position was completely reversed — with the offending apartment buildings given at least another two weeks grace, and the Union Club getting slapped with an order.

Last week the fire prevention committee, which is chaired by Ryan, wanted it just the other way around.

Capital Scene

Fairfield Community, picnic, noon-3 p.m. Saturday, July 14, Beacon Hill Park, Heywood Avenue side. Bring own lunch. Activities and music provided.

Unitarian Church, revolution dance, 8:30 p.m. Saturday, July 14, hall, 106 Superior.

Singles Scene Club, summer dance, 9 p.m. Saturday, July 14, White Eagle Hall, James Bay. Advance tickets only at Hillside Mall ticket office.

Victoria Department of Recreation and Community Services, concert, 2 to 4 p.m. Sunday, July 15, Cameron Bandshell, Beacon Hill Park.

Chrysanthemum Growers, disbudding demonstration, 2 p.m. Sunday, July 15, 917 Glenvale.

The Metchosin NDP Club, picnic, 1 p.m. Sunday, July 15, Seabluff Farm, corner of Metchosin and Witty's Beach Road.

Bicycle maintenance and racing demonstration for recreation centres, registration, 10 a.m. Sunday, July 15, McKinnon Building, UVic.

Sears

Saturday Spectaculars

Shop Saturday, 9:30 a.m. to 5:30 p.m. Personal Shopping. While Quantities Last.

Save!
Leisure Lawn Furniture
15 - 30% off
Choose from our complete stock of lawn furniture all priced to clear. Great savings in time for summer!
Furniture (1)

Save 50%
Ladies' Dresses, easy-care styles
9.99-24.99 each
Reg. $20-$50. 1 & 2-pc. daytime dresses in the latest fabrics and styles. Prints or plain. Misses, Jr. and Half sizes.
Ladies' Dresses (31)

Save!
Cool 'n Casual Summer Shorts
33% off
Reg. $10-$17. Shop Junior Bazaar for shorts in a wide variety of styles & fabrics. Asst'd. colours. Sizes 5-15.
Junior Bazaar (19)

Save $5-$15
Ladies' Summer Pant & Skirt Sets
24.99 each
Reg. $29.99-39.99. Easy-care 2- & 3-pc. sets in several styles and colours. Sizes 10-18, Misses.
Ladies' Coats (17)

Save $18
Melmac Dinnerware — 32-pc. Sets
18.99 set
Reg. $36.99. Value priced durable Melmac — your choice of 'Summersun', 'Aztec', 'Petite Fleur' & 'Zodiac' patterns.
China (21)

Save $5
Styler/Dryer by Kenmore
9.97 each
Reg. $14.99. Handy, lightweight dryer has 2 speeds, 2 heats. 500-Watt. Shop early!
Health & Beauty (8)

Save $6
'Hook It' Rug Kit
9.99 each
Reg. $15.99. Design printed in colour. Easy to follow instructions. 2 styles. 20x27"
Yarns & Notions (25)

Value!
Boys' Baseball and Truckers Caps
1.99 each
Reg. $2.99. Get protection from hot summer sun! Truckers caps — 'Dodge', 'Cat Diesel Power'.
Boys' Wear (40)

Save!
'Little Friend' Pantyhose
97¢ pkg.
Reg. $1.59. You'll want to stock up at this low price! Sandstone or Spice. Sizes S,M,L,XL.
Hosiery (75)

Save!
Men's Levi Sweat Tops
25% off
Reg. $15. Pullover or V-neck style. Fleece lining, Cotton/poly blend. Blue, Red or Cream. Sizes S,M,L.
Young Men's Wear (48).

Save $3
Boys' Summer Terry Tops
4.99 each
Reg. $7.99. Solid colours with contrasting shoulder stripe. Perfect for the beach!
Boys' Wear (40)

Simpsons-Sears Ltd.
'Reg.' and 'Was' refer to Simpsons-Sears Ltd. prices

Tonight: Clear
Saturday: Mostly sunny

Victoria Times

96th YEAR, No. 29 ★ ★ ★ VICTORIA, BRITISH COLUMBIA, FRIDAY, JULY 13, 1979 ★★★ 20 CENTS DAILY, 30 CENTS SATURDAY

Victoria Times
Prevue
TELEVISION
BOOKS, RADIO
HOTLINE
PAYOFF PUZZLE LOCAL ENTERTAINMENT
Puzzle prize $450

Inflation eased by food cost

OTTAWA (CP) — Lower beef prices and a moderation in other food cost increases helped slow the 12-month inflation rate to 8.9 per cent in June, down from 9.3 per cent in May.

Statistics Canada said today food prices now are 11.7 per cent higher than a year ago compared with a peak of more than 17 per cent in the annual rate in March.

A 4.7-per-cent decline in the cost of beef in early June and a slowdown in other food price increases — particularly food eaten at home — were responsible.

"It's exactly what we predicted would happen," said former finance minister Jean Chretien in a telephone interview from his cottage near Shawinigan, Que.

Chretien said he had argued repeatedly that the jump in the inflation rate — which rose to 9.8 per cent in April — was mainly due to a temporary rise in food prices.

"The new government hasn't changed one of my policies and I can't blame them for that."

Chretien said there should be some concern about the current high rate of inflation in the U.S. — now running at about 13 per cent — because it will make goods imported from the U.S. more expensive and add to the inflation rate.

Bob Rae, New Democratic Party financial critic, predicted that "these are the last good figures we're going to see for some time.

"Some of our problems will become more severe because of the energy crisis and the fact that the government has decided to take us on a forced march to world energy prices," said Rae, MP for the Toronto riding of Broadview.

A $1-a-barrel increase in western crude prices in July will translate into increases in gasoline and heating oil prices of about three to five cents a gallon in late summer.

The price is to go up another $1 a barrel in January under an agreement worked out with Alberta by the former Liberal government. But Conservative cabinet ministers have indicated they may want more rapid price increases because of recent large increases in the world price of oil.

The consumer price index, which measures the price of a basket of commonly-purchased consumer goods and services, rose one-half of one per cent last month from May.

That means those goods cost $190.60 in June compared with $189.70 in May and $175.10 in June, 1979. The consumer basket would have cost $100 in 1971.

Put another way, the purchasing power of a consumer dollar in 1971 now stands at about 52 cents compared with 57 cents a year ago.

Statistics Canada said that higher housing charges and increases in some food costs — especially for food consumed away from home — helped push up the price index last month.

Most fresh fruit and vegetable items increased and there were higher prices for soft drinks and some dairy products. Fruit and vegetable prices should begin to decline this month as local produce becomes available.

But despite these increases, Statistics Canada reported that

See COST page 20

Pulp charge backed

A forest industry spokesman confirmed today an NDP MLA's charge that timber-grade logs are being used for pulp.

Shuswap-Revekstoke MLA Bill King told the legislature Thursday that 50 per cent of the pulp supply in B.C. is produced from logs that should be sold as timber at a higher price, a waste that costs the government hundreds of millions of dollars in lost revenue.

At the same time, smaller operators are going bankrupt because they cannot get timber.

The industry spokesman agreed today that some logs that should go as lumber end up in pulp mills but said the motivation for this certainly isn't sinister.

The problem, said the industry spokesman, is that

See CHARGE page 20

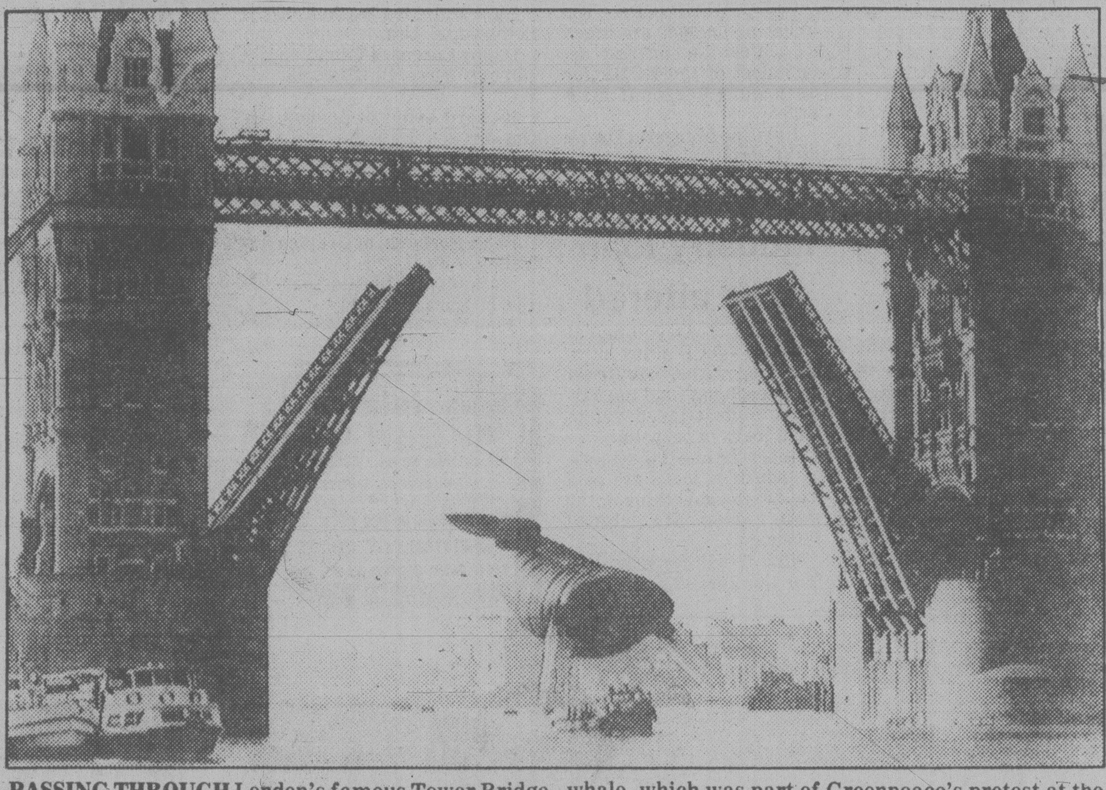

PASSING THROUGH London's famous Tower Bridge today on the River Thames is an airborne, inflatable whale, which was part of Greenpeace's protest at the International Whaling Commission meeting.

PLO terrorists hold embassy

ANKARA (AP) — Three Palestinian terrorists blasted their way into the Egyptian embassy here today, killing two guards and seizing the ambassador and other hostages, Turkish authorities reported.

A released hostage said "many" people had been killed inside the embassy, but Egyptian officials in Cairo said hours later that Ambassador Ahmed Kemal Olema and his staff are still alive.

(Reuters news agency had a report that at least 14 of the hostages had been killed.)

Egypt gave the go-ahead for an army assault on the building if needed.

It was reported the raiders, who stormed into the embassy firing automatic weapons and apparently tossing a grenade, seized as many as 20 hostages, including the ambassador and his son.

The terrorists demanded that Turkey sever its relations with Egypt and Israel, that two comrades jailed in Egypt be freed and that they get a bus to take them to Ankara's airport and a plane to fly to a friendly Arab country.

If the conditions are not met, "we are determined to blow up the building," state radio quoted one of the terrorists as telling a reporter in a telephone interview.

He said the guerrilla squad is affiliated with the Palestine Liberation Organization, but PLO spokesmen in Beirut denied this.

An anonymous caller told Beirut newspapers the "Eagles of the Revolution" — the terrorist arm of the Syrian-backed Palestinian guerrilla group Saiqa — carried out the attack.

Palestinian guerrillas have struck Egyptian targets periodically since Egyptian President Anwar Sadat launched his peace initiative with Israel 21 months ago.

A ring of security forces, including armored cars of a mechanized infantry division and police sharpshooters, took up positions around the embassy compound, stationing themselves near the adjacent Bulgarian and Hungarian embassies. Police helicopters hovered overhead.

Premier Bulent Ecevit and Interior Minister Hasan Fehmi Gunes sped to the scene and were conducting negotiations with the terrorists, who also demanded Turkey break relations with Egypt and Israel and recognize Palestinian rights. They also told Egypt to free two jailed Palestinians.

ON THE INSIDE

Deficit clean-up 'great news'

Hospital officials here welcomed the government's assurance that it will pick up B.C. hospital deficits. "It's great news," said Garth Gloeckner, VGH assistant administrator. Page 2.

'Godfather' gunned down

The ruthless ambition of Carmine (The Cigar) Galante to become organized crime's "boss of bosses" was ended Thursday in a bloodied Brooklyn restaurant courtyard. Page 3.

Major Alaska quake predicted

A team of specialists has concluded that a major quake is due to hit on the coast of Alaska midway between Anchorage and Juneau. Page 5.

CN Express workers back

Striking workers at Canadian National Express in Vancouver returned to work Thursday after disrupting parcel deliveries for one day to protest a new contract. Page 12.

Wardair expansion sought

Max Ward has told the Air Transport Committee he must branch out into some scheduled air services if his charter business is to survive. Page 13.

Carter slips away

President Carter flew to West Virginia today, the second time in 24 hours he went to an undisclosed destination to talk with "private citizens" about his nation's problems. Page 47.

INDEX

Births	33	Family	29-32
Capital Scene	48	Finance	6, 9
Classified	33-46	Gardening	47
Comics	18	Sports	22-27
Deaths	46	Theatre	15-17

Dollar exchange

U.S. dollar at banks this morning bought $1.1540 Canadian, according to the Greater Victoria Information Centre.

12,000 loggers out over pulp pickets

Picketing by the Pulp, Paper and Woodworkers of Canada continued to wreak havoc in the forest industry today as MacMillan Bloedel awaited a Labor Relations Board decision on its bid for a cease and desist order.

It ws reported that more than 12,000 workers were off the job at MacMillan Bloedel operations throughout the province as a result of the picketing by members of the PPWC and in some cases, the International Woodworkers of America.

The 5,500-member PPWC, smallest of three representing workers in the province's vital forest industry, picketed plants and logging operations in New Westminster, Vancouver, Powell River, the Alberni valley, Crofton, and the Chemainus area.

The PPWC activity continued despite an ultimatum by the IWA to quit or face unspecified action from the woodworkers.

The PPWC has adopted the tactic of sending roving picket lines to plants where they have no members to shut down the industry over a contract dispute.

But some of today's picketing at Menzies Bay, Kelsey Bay, Eve River and Port McNeil involved IWA members.

The PPWC strategy has brought charges from other unions that the union is trying to win concessions at the expense of others.

In Vancouver Thursday, 1,100 woodworkers at three MacMillan Bloedel plants were advised by union leaders not to cross the picket lines except to pick up pay cheques.

The request was in contrast to comments from woodworkers' regional president Jack Munro on Wednesday that the union would take whatever means was necessary to remove the pickets.

One company, Vancouver Island Stevedoring Ltd., won an injunction Thursday in the B.C. Supreme Court ordering a halt to picketing by the PPWC at its ship-loading operations in Nanaimo and Crofton.

Employees of the company, who belong to the International Longshoremen and Warehousemen's Union, had refused to cross the picket lines. The company contended the picket lines were illegal because there was no labor dispute involving the firm.

See 12,000 page 20

Sandinistas attack

MANAGUA (UPI) — Sandinista advance units slipped back into Managua early today and battled the national guard in the city's eastern and western suburbs. A Sandinista spokesman said the full-scale assault to take the capital will begin within 48 hours.

Gunfire ripped through the eastern neighborhood of Eden and the western sector of Open Tres overnight — the first fighting in the capital since the guerrillas pulled out of the city last month.

Manuel Espinoso Enriquez, a Sandinista spokesman, said in Costa Rica Thursday that advance units from the rebels encircling the capital entered Managua overnight ready for a bloody showdown battle to oust President Anastasio Somoza from power.

He predicted that the fight for Managua would be on by Sunday.

"The situation is evolving and we are confident we can be in Managua by Sunday," Espinoso said in a statement broadcast over Costa Rica's Radio Reloj.

The rebel attempt to move back into the capital followed Somoza's rejection of a 12-point Sandinista "peace plan" presented to U.S. special ambassador William Bowdler in a meeting in Costa Rica Thursday.

A heart of gold for Earth?

MOSCOW (UPI) — A Soviet scientist has put forward a hypothesis that good old Earth really has a heart of gold.

And platinum and uranium.

The daily *Moskovsky Komsomolets* today said that Boris Cherkashin, a research scientist and computer expert, also believes that Earth is composed of an outer shell, an outer nucleus and an inner nucleus — all of which are rotating at different speeds.

Cherkashin, who has previously done lengthy research on the makeup of the sun and moon, theorized after a similar study of Earth that the outer shell of the planet primarily contains the lightest metals — aluminum and titanium — while the outer nucleus contains heavier metals such as iron, lead and nickel, and the core contains the heaviest of all — gold, platinum and uranium.

In his hypothesis, the outer nucleus of Earth is rotating at a speed 17 times faster that the shell, and that heavy rich inner heart is rotating 24 times faster than the shell.

Cherkashin said his theory was supported by American lunar experiments.

Tories eye moving halt

OTTAWA (CP) — Treasury Board President Sinclair Stevens is expected to announce next week that the government is putting the brakes on a multi-million dollar program designed to move federal offices away from the national capital.

Government spokesmen said Thursday the cabinet has carefully studied the decentralization program started by the previous Liberal government to see how much it can be cut under Progressive Conservative spending restraint.

An aide said Stevens will announce the result of the study next week.

Meanwhile, in the same economy-seeking vein, Public Works Minister Erik Nielsen said in an interview Thursday he is looking at every spending plan of his department to see if some can be deferred.

Sources say the cabinet has looked at each case of decentralization. In some cases moving plans have progressed too far to be halted.

The cabinet recently confirmed the biggest Liberal decentralization proposal — moving veterans affairs to Prince Edward Island at a cost of $36 million. Veterans Affairs Minister Allan McKinnon had made clear he was unhappy with the idea but others in the cabinet prevailed.

One government spokesman said the whole decentralization program is "up for grabs."

The Liberals sought to move units employing a total of 5,000 full-time and 5,600

See TORY page 20

Prairie rails get reprieve

OTTAWA (FP) — The Conservative government has moved to fulfill a major election promise to Western Canada, announcing a 90-day "freeze" on abandonment of costly rail branch lines used only by Prairie wheat farmers.

Transport minister Don Mazankowski said Thursday that lines affected by the freeze — totalling 1,800 miles — will be kept open where grain handling companies agree to continue providing elevator service.

He told a news conference the grain companies will be contacted over the next three months to determine their plans for continuing existing services along the track or building new facilities.

Talks with the grain companies, the minister said, will be carried out by Saskatchewan MP Doug Neil (PC—Moose Jaw), an outspoken critic of the previous Liberal government's grain transportation policies.

The Tories promised during the recent election campaign that no branch lines would be abandoned if commitments were made by grain companies to continue service along the track.

The 1,800 miles of branch lines had been targeted for abandonment by the 1977 Hall Royal Commission report or the Prairie Rail Action Committee which issued its findings last year, Mazankowski noted.

The transport minister also announced the Tory government has decided to stand by a Liberal decision to set up a Western Canada office of the Canadian Transport Commission in Saskatoon, Sask.

When former Liberal Transport minister Otto Lang announced plans last fall to set up a CTC office in his hometown of Saskatoon, Mazankowski charged the move would be mere window-dressing unless significant decision-making power was also decentralized.

Marijuana missile aimed at U.S.?

SAN DIEGO (LAT) — U.S. Air Force radar tracking data and an anonymous phone call to drug agents a few nights later indicate the United States may once have been attacked by a narcotic Nike or a heroin Hercules.

Maybe just a marijuana missile?

The incident, which occurred one March night in 1973, was confirmed after a fashion Thursday by officials of the U.S. North American Air Defence Command in Colorado Springs.

The command said its Mount Laguna tracking station near San Diego had detected the track of a missile launched in Mexico and aimed at the Arizona desert.

The radar track was faint, but the missile appeared to have been launched somewhere in Baja and apparently landed among the cactus and coyotes of southern Arizona, according to Maj. Jerry Hix of NORAD.

But whatever the vehicle or its target, the information was considered so sketchy that NORAD took no defensive action; there was even speculation that the tracking might have been a radar ghost.

"It was not the type of thing that they would generate a warning on," Hix said. "It was not that large., Mount Laguna just thought that it was a spurious signal or something."

That theory was diminished several weeks later, when agents of the Drug Enforcement Administration inquired about any unidentified missiles in the Arizona area.

That inquiry was sparked, according to Diogenes Galanos, special agent in charge of the DEA office in San Diego, by an anonymous phone call "indicating rockets or a rocket were being used to shoot drugs into this country."

The information from the tipster was sketchy, but complete enougth to indicate that the smuggling may have occurred the night the unidentified missile was tracked by the Mount Laguna station.

Capt. Roy Ash, director of operations at Mount Laguna, said that personnel working at the station in 1973 were able to confirm that the DEA call came two weeks after the missile tracking.

"They were the ones who called us, and the track data we had on some object — an unknown target as far as we were concerned — did correlate in time with the time frame they were interested in," Ash said.

"There is no doubt in my mind that the incident happened," said Capt. Ash. "We have the tracking data."

IMPORT SALE at WILLE Dodge • Chrysler

TOWN TALK

The screams of delight may be heard clear across the nation.

Screech — that fabled dark rum out of Newfieland — is taking to the air over Canada in miniature bottles.

Undoubtedly Air Canada passengers will be flying quite a bit higher now that the people's airline has made a deal with the Newfoundland Liquor Corp. to serve the "unique Canadian drink" on all domestic flights.

Screech also soon will be sold in B.C. liquor stores, a corporation spokesman said.

Tradition says Screech was born years ago when the swill and dregs in the bottoms of wooden kegs used for transporting rum in the province was washed out with hot water.

But modern Screech is a blend of several types of rum and its strength is no more than that of other standard brands of rum.

There goes another fond legend.

★ ★ ★

B.C. has a new provincial archivist, **John Bovey**.

The B.C. native was hired away from the same job in Manitoba. He took an MA in history at the University of B.C., and was one of a small band of graduate students who helped research **Margaret Ormsby's** celebrated 1958 centennial history of B.C.

He's the second prairie archivist to be lured west. Bovey replaces **Allan Turner**, formerly Saskatchewan's archivist, who in February was promoted to assistant deputy provincial secretary, in charge of sport, recreation, culture and heritage projects under Provincial Secretary **Hugh Curtis**.

★ ★ ★

When the House of Commons sits this fall, Prime Minister **Joe Clark** will still have one more important decision to make — the first Tory-appointed Speaker in 20 years.

No one knows who will get the prestigious post, but one of the names being kicked around the National Press Club is Esquimalt-Saanich MP **Donald Munro**.

The new house is almost certain to be a fractious one with **Pierre Trudeau** and his decimated Liberal ranks sitting in opposition along with a beefed-up NDP contingent.

★ ★ ★

Joan Mason of Castlegar was the most surprised and proud graduate at this week's graduation ceremonies of St. Joseph's School of Nursing.

She received the Non Nobis Solum (Not for Ourselves Alone) award, named after the school motto, which is a bursary donated by the Sisters of St. Ann.

The winner is chosen by a ballot participated in by students, faculty and house mothers.

★ ★ ★

The one-page letter was from the National Holocaust Remembrance Committee of the Canadian Jewish Congress.

Headed simply press release, it read: "Information is being sought concerning a former guard at the Goleszow concentration camp (near Auschwitz) — **Schmidt Czerwinski**.

"We are also trying to locate the following two witnesses who may be able to give testimony regarding the above: **Jacob Ortman** and **Ruben Diament**, both formerly of New York."

Anyone having information is asked to contact the committee at 1590 Ave. Dr. Penfield, Montreal.

Bill Halkett photo

Virginia Careless with 1878 wedding boots, 1900 parasol

Fashionable, thanks to aid of the maid

The Provincial Museum has opened a fashion show but don't go there expecting the latest creations.

The second floor of the museum is featuring a wide range of costumes and accessories worn by women from 1845 to 1902.

There are seven mannequins attired in an interesting array of dresses, plus accessories such as parasols, fans, capes, gloves, ostrich plume tips, lace, pearls, and satin-high button boots.

Chris Nancarrow, the textile conservator who helped prepare the exhibition, said high fashion in Victorian England was confined to people with fat purses.

"The best-dressed women required servants because many costumes were impractical for any kind of work," she said.

"For example, to appear fashionably dressed for all occasions in Victoria a woman needed a large variety of costumes and accessories — frequently changing five or six times a day — with the help of a maid."

Nancarrow's main job was to prevent the clothing from deteriorating. The museum's collection is one of the largest in Canada.

"Clothing is the most vulnerable of all artifacts," she said. "And yet they also tell us the most detailed information about the people who used them, and about that period in history."

The show will run until December.

Life term for Mother's Day murder

'I'm innocent' says Ross

"No matter what nobody says, I'm innocent. Thank you."

That was the reaction Thursday night of Tommy Ross Jr. after being found guilty of first-degree murder in the bizarre Mother's Day, 1978, slaying in Victoria of 26-year-old Janice Forbes.

The jury of seven men and five women deliberated five hours before bringing in the verdict.

Mr. Justice Alan Macfarlane imposed the mandatory sentence of life imprisonment with no possibility of parole for 25 years.

Ross, 20, of Los Angeles, initially appeared unmoved by the verdict but when asked by the judge if he had a statement to make he declared his innocence.

"I have been found guilty of something I did not do," he said, "and it was the same of Jesus Christ, he was accused of something he didn't do. Something was passed on to him.

"I don't know when, maybe tomorrow, maybe next week or next year, it will come out who did it.

"Nothing stays in the dark forever.

"No matter what nobody says, I am innocent. Thank you."

Ross was found guilty of the death of Forbes, the mother of two, whose body was found bound and strangled on May 14, 1978, in her apartment at 207-1017 Queens.

She was found face-down with her hands tied behind her back, a piece of material knotted around her right ankle and the other end wrapped around her neck.

The trial began June 18.

The Crown's case was circumstantial centring around a thumb print identified by police as Ross' which was found on a teapot in the apartment as well as the identification of Ross by a number of witnesses as being in and around the apartment block on the day of the murder.

Defence counsel Douglas Christie charged that the print was a forgery and part of an international conspiracy by police in Victoria and the U.S. to convict Ross.

Christie said the descriptions of Ross given by the Crown witnesses were so general they could have applied to any black man.

The defence said the onus was on the Crown to prove beyond a reasonable doubt that Ross was the murderer and that had not been done.

Security was tight during the trial and particularly when the verdict was brought in at about 9 p.m. Thursday.

Women entering the courtroom were subjected to a purse search by police and the men to a body search.

There were four sheriffs and about six city policemen in attendance.

One interesting turn in the trial came when Mr. Justice Macfarlane allowed evidence from a similar strangulation in Port Angeles to be admitted as evidence.

The judge ruled that the facts in the Port Angeles case were so strikingly similar to the Forbes death that they should be considered.

Det. Robert Vail of the Port Angeles police department testified that he found a print, later identified as that of Ross' left, middle finger, in the apartment of Janet Bowcott on April 24, 1978, the day her body was found strangled.

Like Forbes, she was found face-down in her bedroom with her hands tied behind her back, her feet bound together and a long woollen scarf wrapped tightly around her neck, taken down the back of the body, looped through the ligature tying the ankles and then tied back at the buttocks area.

Ross was identified by one Crown witness as being in the apartment block at 615 West 8th on the night before the body was found.

Ross has been charged with aggravated first-degree murder in the Bowcott slaying and a warrant is out for his arrest.

Prosecutor Richard Law said the Crown introduced the evidence to demonstrate a system, plan and design similar to that in the Forbes slaying and proof of identity.

Christie dismissed the Port Angeles evidence because he said if it stood alone it "would not have properly hung a dog but it is introduced here to hang a man on another matter."

Bill Halkett photo

Kootenay crew on parade alongside the destroyer that makes headlines

Pt. Angeles pleads for aid from Victorians in oil fight

The people of Port Angeles and Clallam County in Washington State appealed to Victorians today to join them in their fight to prevent a supertanker oilport being built in their area.

Councilwoman Dorothy Duncan told a special information meeting arranged by the Captial Regional District that Port Angeles is strongly opposed to the port.

"We will co-operate with you in any way we can," she said.

She contended there is no demonstrated need for an oilport in Port Angeles, adding that the Northern Tier Pipeline Co. is not giving full disclosures of the facts and the expected impact.

Pipeline officials earlier had made presentations, during which they announced a 15-mile underwater pipeline from Ediz Hook across Puget Sound as part of their plans.

Duncan said the position of the Ediz Hook facility, as shown by the company representatives, was not the one given earlier by them.

She said it was another example of the company's unwillingness to disclose all the facts.

Duncan said the Ediz Hook facility would require the moving of a U.S. Coast Guard air station and the Coast Guard is opposed to this.

USCG helicopters are used extensively for marine rescues in this area.

Mike Doherty, co-ordinator of a 150-strong Clallam County citizens' group, warned that crude oil is expected to be transported by 507 tankers of more than 100,000 deadweight tons in addition to the tankers already plying the Strait of Juan de Fuca.

He quoted a Seattle newspaper item: "The Strait of Juan de Fuca is the ocean sluiceway where marine traffic transits between the Pacific Ocean and the inland waters of Washington and B.C. It is broad, deep, devoid of rocks and shoals, yet in this decade the most accident-prone of our northern waters."

He said oil spills, apart from destroying coastlines and marine resources, could put the area's tourism industry in jeopardy.

He gave as an example what happened on the Brittany coast of France after the Amoco Cadiz went aground. He said summer tourism there declined 75 per cent and it was estimated 12.5 million tourists cancelled reservations and that between $165 million and $188 million was lost in tourist revenue from April through to June.

Doherty added that companies could wriggle out of financial liability for oil spills because of an 1851 U.S. statute which states the liability of a tanker or barge owner is limited only to the value of the vessel after it has been damaged.

"The question of financial liability and the recovery of damages as a result of a major polluting incident in the Strait of Juan de Fuca should be an obvious concern to the province of British Columbia," he said.

Ask the Times

Q. Could you tell me what fruit generally eaten raw has the most nutritional value? D.S.

A. An analysis of the 38 commonly eaten raw fruits shows it to be avacados. **They have the highest calorific content with 741 calories per edible pound. They also contain vitamins A, C and E and 2.2 per cent protein.**

Send your questions to *Ask the Times*, 2621 Douglas.

Kootenay in spotlight again for 20th birthday

By PAT DUFOUR
Times Staff

HMCS Kootenay, the Canadian destroyer that has a habit of grabbing headlines, today had a 20th birthday party in the dockyard of CFB Esquimalt.

Among those on board to remember her launching in Burrard's North Vancouver shipyard in 1959 were her first captain, Rear-Admiral R.J. Pickford (Rtd.) of Ottawa and Cmdr. Bill Wilson (Rtd.), who was the last captain of Kootenay's predecessor during the Second World War.

Today's events began with ceremonial divisions with Pickford inspecting the ship's company. Pickford later planted a dogwood tree in the dockyard to commemmorate the occasion.

An all-ranks reception was held on the quarterdeck following the tree-planting.

The Kootenay, which recently underwent a $3.5 million refit, made headlines in October, 1969, when eight crewmen were killed and 44 injured following an engine room explosion.

On power trials off the coast of Britain and steaming at 28 knots, a violent explosion in a gearbox splattered the engine room with hot oil. The oil ignited, apparently from electrical wiring, spreading smoke and flames through the ship.

At one stage the wheelhouse was evacuated and with fuel being fed through the engine room Kootenay travelled for about 40 minutes at 20 knots without steering.

There was a second blast and an inquiry was told the ship might well have been lost but for a helicopter airlift of additional firefighting equipment from accompanying vessels.

The ship first made news in 1968 when a highly-placed informant in Ottawa leaked details of a "top secret" incident in which the destroyer was involved in 1965.

Out to prove Canadian warships could track submarines successfully, she chased a Russian submarine halfway across the Atlantic, forcing the sub to seek refuge in Tangiers.

The Kootenay played a cat-and-mouse game with the submarine for several days and the submarine crew apparently became terrified that Kootenay did not know she had a submarine within her weapon range and might drop practice — but lethal — depth charges without knowing she had an underwater target.

Kootenay received some garbled messages from the submarine which pleaded in effect "For God's sake, don't shoot," the informant said.

The submarine tried to get Kootenay off her trail by going through violent manoeuvres for two or three days, finally ducking into Tangiers, opposite Gibraltar. Kootenay went about her business, her crew regarding the incident as a highly-successful anti-submarine exercise.

The Kootenay was last in the news July 13, 1978, when she was pulled off a fisheries patrol to take part in the largest drug seizure in Canada up to that time.

About $28 million worth of marijuana was seized in an isolated cove near Tofino.

Her captain, Cmdr. Bruce Johnston, had taken over command less than three weeks before.

TORONTO STOCK EXCHANGE TRADING

Distributed by CP

Toronto Stock Exchange—July 13

Complete tabulation of Friday transactions. Quotations in cents unless marked $. z—Odd lot, xd—Ex-dividend, xr—Ex-rights, xw—Ex-warrants. Net change is from previous board-lot closing sale.

Stock	Sales	High	Low	Close	Net Ch'ge
A and B					
A.G.F.M	2000	255	255	255	+ 5
Aby Gln w	300	$5⅛	5⅛	5⅛	+ ⅛
Abitibi	14262	$17¾	17⅜	17⅝	— ¼
Acklands	240	$16	16	16	
Acklnd 2p	250	$15½	15½	15½	
Agnico E	4830	$7⅜	7⅛	7¼	— ¼
Agra Ind A	300	$6	6	6	— ⅛
Albany	79570	92	81	90	+ 4
Alt Energy	14238	$30	29	30	+ ¼
Alta Gas A	29206	$22⅜	21⅝	22⅜	+ ¾
Alta G 9.76	207	$27¾	27¾	27¾	— ⅛
Alta G 7.60	z50	$25½	25½	25½	
Alta G 6⅜	8750	$31	30¼	31	+ ¾
Alta Nat	z17	$55¾	55¾	55¾	
Alcan	12308	$39½	39	39⅜	— ⅛
Algo Cent	520	$24	24	24	
Algoma St	3298	$27	26⅛	26⅜	— ⅞
AStel p	200	$26⅛	26⅛	26⅛	— ⅛
Allarco Dv	1480	$52¼	52¼	52¼	
Alumin 4 pr	100	$16½	16½	16½	
Almin 4½ p	160	$38¾	38¾	38¾	
Am Bonza	21560	$19⅝	18⅝	19½	+ ¾
Am Larder	5500	28½	28	28	
Am Eagle	19500	320	290	320	+15
Am Leduc	35500	35	32	35	+ 1
Andres W A	200	$14	14	14	— ½
Andres W B	950	$14⅜	14¼	14¼	— ¼
Ang CT 4½	100	$28½	28½	28½	+ ¼
Ang CT 290	100	$35½	35½	35½	
Ang D Gld	1000	155	155	155	— 1
Ang U Dev	400	480	470	480	
Anthes B p	z20	$77⅛	77⅛	77⅛	
Aquitaine	9790	$34⅜	33½	33¾	
Argus	250	$23	21	23	
Args 260 p	z50	$33¼	33¼	33¼	
Argus B pr	z50	$32⅝	32⅝	32⅝	
Argus C pr	8160	$10⅛	9⅝	9⅞	— ⅛
Asamera	9700	$18	17¼	17⅞	+ ¼
Asbestos	3200	$41⅞	41¼	41⅜	— ⅝
Asoc Porc	4000	142	142	142	—13
Atco A	6600	$20¾	20⅜	20⅝	— ⅛
Atlas Yk	9500	65	65	65	
Ato Hard A	3200	$14½	14½	14½	— ¼
BC Sugar A	300	$38½	38½	38½	
BP Can	16616	$26¾	25¾	26¾	+ ½
Banister C	9900	$12⅞	12½	12⅞	+ ⅜
Bank BC	299	$33¼	33¼	33¼	— ½
Bank Mtl	13914	$24⅛	23½	24⅛	+ ½
Bank N S	31357	$24⅜	24	24⅜	
Bankeno	15335	385	340	380	— 5
B Cdn Nat	100	$16	16	16	+ ⅛
Barex	5000	8½	8½	8½	+ ½
Bary Expl	4000	152	145	152	+ 2
Bathrst p	150	$13½	13½	13½	
Belding A	z21	385	385	385	
Bell Can	101653	$21⅜	21	21⅛	— ⅛
Bell C pr	100	$30⅝	30⅝	30⅝	— ⅛
Bell 2.28	1000	$31¾	31¾	31¾	— ¼
Bell 1.80	1400	$23½	23⅜	23½	— ⅛
Bell 1.96	435	$26⅝	26¼	26⅝	+ ⅛
Biltmore I	100	$7¼	7¼	7¼	
Bl Hawk	6100	25	23	23	— 1
Bomac A	100	$7¼	7¼	7¼	— ⅛
Bonza O	10785	$8	7⅜	7⅞	+ ⅜
Bow Valy	27445	$27½	25¾	27½	+1½
Bralor Res	6900	$14	13¾	14	— ¼
Bramalea	400	$18¼	18	18	— 1
Brascan A	10792	$22⅞	22⅜	22¾	+ ⅛
Brenda M	3550	$18⅜	18⅛	18¼	— ¼
Brinco	700	$7¾	7¾	7¾	+ ¼
BCFP	5750	$24¼	24⅛	24¼	
BC Phone	1268	$17⅞	17½	17⅞	+ ⅜
BCPh 5¾ p	100	$71	71	71	+ ½
BCPh 6.80	z70	$22	22	22	
BCP 7.04 p	100	$23	23	23	
Brunswk	8825	$8¾	8½	8⅝	— ⅛
Budd Can	1700	$7	6½	7	— ½
Budd Can w	5000	30	30	30	
C					
CC Yachts	2200	395	380	380	—20
CAE	4305	$12	11¼	12	+ ¾
Cad Frv	1800	$16¾	16¼	16¼	— ¾
Cad Frv A	285	$10¼	10¼	10¼	
Cal Pow A	9496	$45⅜	43¾	45⅜	+ ⅛
Cal P 10 p	z5	$107½	107½	107½	
Cal P 9.75	10	$107½	107½	107½	+ ½
Calvert	29000	62	60	61	
Cam Mine	5000	29	28	29	— 1
Camflo	4020	$15	14½	15	— ⅛
C Chib A	2700	$6½	6¼	6⅜	— ⅜
Camp RL	5595	$21½	21	21¼	— ⅜
Can Cem	34846	$13¼	13	13⅛	— ⅛
CCe C p	315	$16¼	16¼	16¼	
CDC pr B	473	$119½	117½	119½	+2½
Can Malt A	200	$32⅝	32¼	32⅝	+ ⅛
C Nor West	15229	$12⅞	12	12⅞	+ ⅝
C Packrs	1800	$26⅞	26⅝	26⅝	— ⅛
Can Perm	1665	$19¾	19½	19⅝	+ ⅛
CPerm 8	598	$26	26	26	— ¾
CS Pete	24050	$6¼	5⅝	6¼	+ ½
C Trust 7¼	300	$20⅝	20⅝	20⅝	— ⅛
C Tung	350	$25	24	25	+1½
Cdn Arrow	9500	35	35	35	
CCablesy A	1700	$11½	11⅛	11⅜	+ ¼
C Cable w	6325	175	160	170	—12
Cdn Cel	1925	$9¾	9½	9½	— ¼
CC Man A	250	$26⅝	26	26	— ¾
C Curtis	z100	85	85	85	
C Formost	400	$8⅜	8¼	8⅜	+ ⅛
CGE	300	$32	32	32	
CG Invest	250	$23	23	23	
C Hidrogas	19500	$6⅞	6¼	6¾	+ ½
C Homestd	13176	$20½	19½	20⅜	+ ⅞
CI Bk Com	5753	$27	26⅜	27	+ ¼
CIL	z25	$23½	23½	23½	
CLI Pete	7100	175	165	175	
C Manoir	1000	$6	6	6	
C Marconi	1300	$12⅝	12⅜	12⅝	— ⅛
C Merrill	400	$21¾	21⅝	21⅝	
CNat R	21500	$5⅜	485	5¼	— ¼
C Oceental	3653	$38¾	37¼	38½	+ ¼
CP Inve	6462	$30⅛	29⅜	29¾	— ½
CP Ltd	93533	$32¾	31⅜	31⅜	— ½
CPL A p	900	$10¼	10¼	10¼	
C Reserve	6900	$17⅞	16½	17⅞	+ ⅞
Cdn Sup O	4711	$134	132½	132½	—2½
Cdn Tire A	4007	$31⅜	31	31	— ⅛
C Uilties	7760	$18⅜	18	18	— ½
Candel Oil	260	$40½	40½	40½	— ½
Canray	20516	207	195	207	+ 7
Canron A	1250	$28⅜	28¼	28¼	— ¼
Cara	2876	$13	12¾	12¾	— ¼
Carl OK	8945	$5¾	5⅝	5¾	
Carl A p	350	$27½	27½	27½	— ⅛
Carl B p	400	$33¼	33¼	33¼	— ⅛
Carma A	800	$15⅞	15¾	15⅞	— ⅛
Car	z25	315	315	315	
Car A	300	425	425	425	+75
Cassiar	825	$11¾	11½	11½	— ⅛
Celanese	4500	$5⅝	5⅛	5⅝	+ ⅛
Cenex	22000	223	195	215	+22
Cent Pat	3100	260	250	260	+10
Centurion	300	$6½	6½	6½	— ⅜
Chnclr	3400	440	420	435	+ 5
Cherokee	20750	$9⅛	8½	9	+ ¼
Chib Kay	5000	11½	11½	11½	— ½
Chieftan D	8400	$23½	22¼	23½	+ ⅞
Chieftain p	50	$180	180	180	+ 1
Chimo	1200	170	170	170	
Chromaco	100	285	285	285	+35
Chrysler	7525	$10⅝	10	10⅝	+ ½
CHUM B	1000	$11	11	11	
Coch Will	4700	75	70	72	— 3
Coin Lake	9000	21½	20	21½	+1½
Comb Met	13500	38	36	36	— 1
Cominco	24293	$39½	38¾	39⅜	+ ¾
Cominco A	150	$26½	26½	26½	— ½
Coniagas	5600	115	105	115	+ 5
Conuco Ltd	3900	$5⅜	5¼	5¼	— ¼
Con Bath A	2150	$13⅜	13	13¼	
Con Fardy	7485	380	370	375	— 5
C Durham	60000	182	170	178	— 2
C Mrbn	132900	176	167	176	+ 9
C Morisn	24100	208	189	205	— 5
Cons Pipe	z50	$6¾	6¾	6¾	
Cons Prof	33161	60	57	60	
C Rambler	1400	240	235	235	— 5
Con Textle	100	$5⅛	5⅛	5⅛	
Con Distrb	5310	$12⅛	12	12⅛	
Cons Gas	10935	$22⅞	22½	22¾	+ ¼
Con Gas B	z15	$75⅛	75⅛	75⅛	
Con Gas D	200	$30	30	30	— ¾
Con Glass	100	$15	15	15	
Conwest	8700	$7¼	6⅞	7¼	
Cooper C	200	$7½	7½	7½	
Cop Fields	24900	450	440	450	
Corby vt	410	$29½	29½	29½	— ¼
Corby B	200	$27¾	27¾	27¾	— ¼
Coseka R	22532	$8	7¾	8	+ ⅛
Costain Ltd	7400	$14⅞	14¾	14¾	— ¼
Craigmt	1660	$7⅜	7⅜	7⅜	+ ⅛
Crain R L	600	$11⅝	11½	11½	— ½
Crestbrk	1900	$15¼	15¼	15¼	— ½
Crown 8¾	100	$21½	21½	21½	+ ⅜
C Zelrba A	z10	$22¾	22¾	22¾	
Crush Intl	870	$14	13½	13¾	— ⅝
Cuvier M	2000	48	46½	46½	—1½
Cygnus B	z25	$10¾	10¾	10¾	
Cyprus	7050	$16	15¼	15¾	— ¼
Czar Res	19360	$9⅛	8¾	9⅛	
Czar Res p	600	$28½	28½	28½	
D to G					
DRG Ltd A	500	$6⅜	6⅜	6⅜	
Dale-R	600	$13¾	13¾	13¾	
Dalmy A	100	$8¾	8¾	8¾	+ ¼
Daon Dev	29130	$16½	15⅜	16	— ¾
Daon 8⅝ p	1400	$9⅜	9⅜	9⅜	— ⅛
D Eldona	22500	133	127	127	— 3
Delhi Pac	5000	25	23	23	— 3
Denison	39528	$28½	26⅜	28½	+ 1
Dicknsn	6600	$8¼	7⅞	8¼	+ ⅛
Digtech	800	$5⅜	5⅛	5⅜	+ ⅛
Discovry	1800	110	105	110	— 1
Dist Tr A	100	$8	8	8	+ ¼
Doman I	1500	$8½	8⅛	8¼	
Dome Mine	6845	$41¾	40¼	41⅜	+ ⅜
D Pete	331246	$44½	39¾	43⅜	+2¼
Dom Ang p	100	$60	60	60	
D Bridge	1300	$35½	34¾	35¼	— ¼
D Citrs A	2300	$5¾	5¾	5¾	+ ¼
DExplor	17500	37	31	34	— 3
Dofasco A	5569	$32½	32	32	— ½
Dom Store	483	$20	19¾	20	+ ¼
D Textle	2900	$13⅛	13	13	— ¼
Domtar	15065	$25¾	25⅛	25½	
Dr Mc C A	100	$12⅞	12⅞	12⅞	— ⅛
Dunde Pal	1167	45	45	45	
Dunrale	z33	38	38	38	
Du Pont A	650	$23	22¾	23	
Dustbane	300	$8⅝	8½	8⅝	+ ⅛
Dylex L A	z40	$12⅜	12⅜	12⅜	
Dynamar	95400	243	217	243	+10
East Mal	800	158	155	155	+ 1
East Sul A	550	213	213	213	+ 1
Estn Prov	200	$8½	8⅜	8⅜	— ⅛
Ego Res	45700	231	218	228	
Elhm A	1200	$5¾	5¼	5⅝	— ⅛
Elks Stors	200	$7	7	7	
Emco	5700	$10⅛	10	10⅛	
Emco w	200	285	285	285	—20
Extndcar	5600	$8½	7¼	8¼	+1¼
Extd A	3900	$7¼	7	7¼	+ ¼
Falcon C	21650	$7⅜	7	7¼	+ ¼
Fibrg Nik A	6591	$58½	56½	58	—1⅛
Fed Ind A	450	$6⅜	6	6⅜	— ¼
Fed Plon	200	$39	39	39	—3½
Fidelity Tr	1925	465	455	455	—20
Fidelty Tr p	300	$20	20	20	— ½
Firan Gndl	1200	70	70	70	
F Mar	6400	142	136	140	
Ford Cnda	1150	$69¼	69	69¼	— ¼
F Sea A pr	500	$9	9	9	+ ¼
Francana	2200	$14⅞	14	14⅞	+ ½
Fraser A	6030	$16⅜	16⅜	16⅜	— ⅛
Fruehauf	200	$10¾	10¾	10¾	— ⅛
G&H Steel	300	300	300	300	
G M Res	3025	$5¼	475	5⅛	+ ⅛
Gaz Metr	1610	$5⅞	5¾	5¾	
Gen Baker	200	$8¼	7½	8¼	+ ¾
G Distrb A	200	$8¼	8¼	8¼	— ¼
G Distrb w	4800	285	277	285	
GMC	1529	$65¾	65⅛	65¼	— 1
Genstar L	6810	$23⅛	22¾	22¾	— ⅜
Giant Yk	1500	$10½	10¼	10¼	— ⅜
Gibraltar	15900	$7½	7	7½	
Glbe Rlty p	700	$25⅜	25¼	25⅜	+ ⅛
Goldale A	6500	$5⅜	5	5⅜	— ⅛
Goldund M	27900	105	102	104	— 1
Goodyear	200	$22¼	22¼	22¼	— ½
Graft G	z80	$14	14	14	
Graft G A	200	$14⅛	14⅛	14⅛	— ⅝
Graft G p	z60	$37	37	37	
Granduc	2000	139	130	135	— 2
Gt Oil Sds	880	$17	16¾	17	
GL Forest	440	$43	43	43	— ½
GN Fin	2000	250	245	250	
Gt W Life	200	$108	108	108	— 2
Gt West S	2100	275	270	270	— 5
G West wt	1000	69	69	69	+ 8
G Goose A	z50	$11	11	11	
G Goose 9¾	300	$10⅜	10¼	10¼	— ¼
Greyhnd	500	$22⅜	22⅛	22⅛	— ¼
Guar Tr p	300	$20¼	20¼	20¼	+ ¼
Guard Cap	z80	$8	7⅞	8	
Gulf Can	35093	$55¼	54⅛	55¼	+ ⅜
H to L					
H Group A	200	420	420	420	
Hard Crp A	630	320	315	320	+20
Hard Crp C	1000	291	291	291	+ 1
Harlequin	17525	$15¼	15	15	
Harris J A	200	$6⅜	6⅜	6⅜	
H Wood	1300	175	170	170	
Hafleigh A	300	$6⅜	6¼	6⅜	
Hawker	3500	$12	11¾	12	+ ¼
Hayes D	5781	$11½	11¼	11¼	— ⅜
Hedway A	700	$6	6	6	
Highmont	5075	$6¼	5⅜	6¼	+ ⅜
Holinger A	3500	$42⅜	42	42⅜	+ ⅛
Holinger B	z1	$42½	42½	42½	
Home A	3314	$63½	62¼	63½	+1¼
Home B	z50	$60½	60½	60½	
H Bay Mng	2005	$21½	21	21	— ⅛
H Bay Co	6918	$27¼	27	27	— ⅛
HBC pr	2026	$23⅜	23⅛	23⅜	+ ⅛
HB Oil Gas	17646	70	68	70	+1¾
Hu-Pam	2000	29	29	29	+ 4
Husky Oil	3100	$56¾	56½	56½	+ ½
Hydra Ex	2000	52	52	52	+ 1
IAC	22925	$19¼	18⅞	18⅞	— ¼
IAC 5¾ p	300	$20	20	20	+ ½
ITL Ind	300	380	375	380	
ITL Ind pr	z45	$21¾	21¾	21¾	
IU Intl	7800	$14⅛	14	14⅛	— ⅛
Imasco	1125	$41⅛	41	41	
Imp Oil A	71942	$35⅛	34	35⅛	+ ¾
Imp Oil B	2350	$35⅛	34⅛	35⅛	+ 1
Inco	96918	$22⅛	21½	22	— ¼
Inco 7.85	200	$25¼	25¼	25¼	
Indal	7200	$15¼	14¾	14¾	— ½
Indusmin	250	$21¼	21	21¼	— ⅛
Inland Gas	2158	$14	13¾	13¾	
Inter-City	23430	$15⅝	15⅛	15½	+ ½
Inter C B w	1100	$12	12	12	+ ½
Intrmetco	100	$14¼	14¼	14¼	
IBM	257	$80¼	80¼	80¼	—2¼
Int Mogul	630	$7⅛	7⅛	7⅛	
I Mogul A	100	$13⅞	13⅞	13⅞	
Intpr Pipe	10135	$19½	19¼	19½	
Ipsco	13775	$17¾	17½	17½	+ ¼
Inv Grp A	183	$16	16	16	
Inv Grp 5 p	350	$17	17	17	
Iron Bay T	200	$6½	6½	6½	
Irwin T A	4465	360	350	360	—30
ISO	3700	235	230	235	+ 5
Ivaco	850	$16¾	16⅝	16⅝	— ⅜
J Q Res	1000	75	75	75	— 4
Jannock	4900	$26	25¾	25¾	— ¾
Jannock 8	382	$15⅛	15	15	— ¼
Jannock w	100	$14½	14½	14½	— ¼
Jorex Ltd	4500	35	35	35	
Joutel	21800	125	110	125	+14
Kaiser Re	32965	$24¼	23⅛	24¼	+ ⅜
Kam Kotia	15700	$5.	445	5	+40
Kaps Tran	12000	160	149	160	+15
Kellz D A	200	$8¼	8¼	8¼	
Kelsey H	100	$22¾	22¾	22¾	
Kerr Add	5756	$10½	10	10½	
K Anacon	6002	35	35	35	— 5
La Vrndr	z20	$8¾	8¾	8¾	
Labatt A	7699	$23	22¾	22¾	+ ⅛
Labatt A p	z25	$23	23	23	
Lab Min	310	$42¼	41¾	41¾	— ½
Lacana	8400	$6⅛	6	6	— ⅛
Lacana w	400	380	380	380	— 5
Laidlaw A	4925	$14	13¾	14	+ ¼
LOnt Cem	1100	$5½	5⅜	5⅜	+ ⅛
Lamb M A	800	160	160	160	
Lasitr Km	3500	85	85	85	
Laurasia	5050	35	35	35	
Lau Fin p	181	$15⅛	15⅛	15⅛	
Lava Cap	22300	135	117	130	—10
Leigh Inst	3220	$9	8⅝	8⅞	— ⅛
Liberian	200	$7⅞	7⅞	7⅞	
LL Lac	200	355	355	355	
Lob Co A	2800	400	400	400	— 5
Lob Co B	1100	400	400	400	— 5
Lob Ltd Bp	150	$18¾	18¾	18¾	— ¼
Lochiel	47950	495	430	480	+35
Lytton M	3000	25	25	25	— ½
M to O					
MDS Helth	850	$12¼	12¼	12¼	— ¼
MICC	8900	$12¾	12½	12¾	+ ¼
MICC 8⅝	400	$25	25	25	
Micc 8 p	1900	$28⅛	28	28	
MPG Inv p	z25	$14¼	14¼	14¼	
MTS Inter	3000	60	60	60	
Maclarn B	200	$19⅛	19⅛	19⅛	— ¼
Mclan H A	39800	$22	21¾	21¾	— ¼
MB Ltd	29328	$25½	24⅛	25½	+ ⅞
Madeline	6900	160	155	155	— 6
Madsen	5300	140	139	140	+ 5
Magna A	2675	$12¼	12	12¼	— ⅛
Magna B	200	$12⅞	12⅝	12⅞	
Magnetcs	2900	184	182	184	— 2
Majstc Wil	3500	330	325	325	—10
Malartic	7800	100	95	95	
Maritime	946	$25¾	25¾	25¾	
Markel F	1400	$6¼	6⅛	6¼	+ ⅛
Mass Fer	17870	$14⅝	14¼	14⅝	+ ⅛
Mas F A	1100	$21¼	20¾	21¼	+ ¼
Mas F B	2400	$21	20⅞	21	— ⅛
Matchan	17050	21	18	21	— 1
Mc Adam	4000	32	31	31	— 2
Mc Intyre	2174	$44½	43	43½	— 1
McLaghin	2300	$8⅜	8⅛	8⅜	+ ⅛
McLghl 9 p	300	$21¾	21¾	21¾	— ⅜
McLghl 10p	z40	$15¼	15¼	15¼	
McLghl w	700	$5¾	5½	5¾	
Melcor	4250	$14⅞	14½	14¾	— ⅛
Mentor	900	300	290	300	
Mercantil	6134	$15¾	15⅜	15¾	
Merland E	35400	$13⅛	12⅛	13⅛	+ ¾
Midcon	1300	190	180	180	—10
Minrl Res	24400	290	270	290	+ 3
Molson A	3535	$24¾	24½	24⅝	— ¼
Molson B	350	$24¼	24	24¼	+ ⅜
Monenco A	100	$12	12	12	
Moore	6942	$36½	35⅞	36¼	— ¼
Mtn States	22300	$13⅞	11¾	13½	+1½
Muncpl S L	4000	$7	7	7	
MSL p	400	$10½	10½	10½	— ½
Murphy	26285	$23	20⅛	22	+ 1
N B Cook	4150	$5½	5¼	5¼	— ⅜
NBU Mine	72658	355	325	345	+25
Nat Drug	100	$10¼	10¼	10¼	— ⅜
Nat Pete	15300	120	111	117	+ 2
Nat Sea A	200	$20¼	20¼	20¼	+ ⅜
Nemco	13000	270	262	270	+ 6
Neomar	1742	230	225	225	—15
NB Tel	1574	$22½	22¼	22½	— ⅛
N Kelore	2000	16	16	16	
N Provid D	13500	70	66	70	
N Que Ragl	5000	257	255	255	— 5
N Senator	20100	14	10½	10½	—3½
N York Oil	22141	340	295	325	+25
Nfld LP A	1700	$21¼	21	21	— ½
Nfld Tel	440	$11⅛	11	11	— ½
Nfld Tel A	100	$18¾	18¾	18¾	
Nfld Te 975	100	$21	21	21	— ⅜
Nfld Te 885	200	$21	21	21	— ⅜
Nick Rim	2000	25	25	25	
Noble M	4200	145	139	140	— 5
Nor Acme	1000	16	16	16	
Noranda	61604	$47⅜	46	47⅜	+ ⅜
Norbaska	5700	51	48½	48½	—2½
Norcen	50481	$22⅞	21¾	22½	+ ½
Norcn 150	1050	$35½	35½	35½	— ½
Nordair A	100	$15½	15½	15½	—2½
Norlex	2000	11½	11	11½	+ 1
Normick P	200	$8½	8½	8½	+ ⅛
NC Oils	600	$14¼	14	14	— ¾
NCO pr	100	$41	41	41	— 1
N Canada	500	54	54	54	— 1
Nor Ct 270p	z10	$35¼	35¼	35¼	
Nor Tel	11600	$42½	41¾	42½	+ ½
NTecm B w	670	$20½	20½	20½	+ ⅜
Northgat	21417	$7⅞	7¼	7⅞	+ ⅛
Northld	11700	20	19½	20	
NS Savngs	500	$12¼	12¼	12¼	+ ¼
Nowsco W	200	$36	36	36	
Nu-Wst A	14855	$23¼	21⅝	23	— ¼
Nu-Wst p	200	$20	20	20	
Nu-Wst B p	500	$20¼	20⅛	20⅛	
Nu-Wst 9 p	1525	$20¼	20	20	— ½
Nufort Res	8500	28½	27	28	+ 1
Numac	34925	$37¼	35⅝	37¼	+ ¾
OPI A	580	$29½	29	29	— 1
Okwd	112163	$11½	10⅛	11⅜	+ ¾
Obrien	73400	217	200	213	+ 3
Ocelot A	650	$17	16⅞	17	
Ocelot B	16000	$17	15⅞	17	+ 1
Okanagan	700	$12¼	12¼	12¼	— ¾
Onaping	24700	186	179	183	+ 1
Oshawa A	12070	$8¾	8½	8⅝	— ⅛
Osisko	5500	27	27	27	
Oxford A	50050	$17¾	17¾	17¾	— ¼
P to S					
PCL Indust	1600	$6⅛	6	6⅛	— ⅛
Pac Coper	5100	180	176	180	
Pac Nth G	7965	$7⅞	7⅜	7⅞	+ ⅛
Page Pet	19253	$16¼	15	16¼	+ ¼
Paloma P	915	$5¼	5	5¼	+ ¼
Pamour A	3700	$6⅝	6½	6½	
Pancana I	14100	180	175	180	
PanCan P	4000	$57	55½	57	
Parlake	2625	214	210	210	
Patino N V	z4	$22¾	22¾	22¾	
Pe Ben O	2500	255	255	255	
Peerless	500	$7½	7½	7½	
Pembina	15800	$9½	9	9½	+ ½
Pennant	53768	207	190	199	— 2
Penningtn	900	$7⅝	7⅝	7⅝	— ⅛
Peningtn p	500	$5½	5½	5½	
P Jewl A	500	$14½	14½	14½	— ¼
Petrofina	1302	$36½	36	36¼	
Petrol	15600	$6⅞	6⅛	6⅞	+ ⅜
Peyto Oils	7650	$13	12¼	13	+ ½
Phillips Cb	100	$9	9	9	
Pine Point	3204	$34½	33½	34½	+ ⅞
Place G	20750	315	300	310	+10
Placer	3550	$31	30¼	30¾	— ½
Pominex	3620	78	76	78	+ 2
Ponder	400	261	261	261	— 1
Pop Shops	2100	325	320	325	
Powr Corp	13595	$13½	13⅛	13⅛	— ⅜
Prado Exp	1000	52	52	52	— 1
Precamb	24100	420	380	410	+10
Provigo	205	$24	24	24	— ¾
Prov B Can	550	$15¾	15½	15½	— ¼
QMG Hldg	12500	84	80	84	+ 4
Qasar Pet	1200	$12	11⅞	11⅞	— ⅛
Que Man	5000	38	38	38	
Que Sturg	16600	230	210	230	—11
Que Tel	200	$25	25	25	+ ½
Ram	2500	$11¼	10¾	11¼	+ ½
Ranger	21535	$28⅜	26½	27⅞	+ ⅜
Rayrock	8300	217	210	211	— 4
Redpath	535	$14½	14⅜	14⅜	
Redstone	19200	58	57	57	
Reed Pap A	2100	$9⅞	9¾	9¾	
R Sth A	3732	$10½	10	10¼	
Reichhold	600	$12½	12½	12½	
Reich wt	477	$8½	8¼	8½	— ⅛
Res Servic	14400	430	420	425	—10
Revnu Prp	20280	169	163	168	+ 1
Rileys D	150	177	177	177	— 3
Rio Algom	1863	$35¼	34½	34½	— ½
Rolland	5300	$10½	10	10¼	— ¾
Roman	22040	$33	31½	33	+ ¾
Ronald Fd	330	$20½	20½	20½	+ ¼
Ronyx Cor	1800	385	375	380	+ 5
Rothm 2p	1200	$17	17	17	
Royal Bnk	9016	$42½	42¼	42½	+ ¼
Ry Trsco A	2254	$16⅜	16⅛	16¼	— ⅛
Russel A	5000	$13⅞	13⅜	13⅜	— ⅜
Russel 9¾	100	$21¼	21¼	21¼	
Sceptre	11100	$7¼	7	7⅛	+ ⅛
Sceptre r	59213	53	50	50	
Schneid p B	200	$10⅝	10⅝	10⅝	
Scintrex	1130	420	400	410	
Scot Lasal	1800	185	175	175	—10
Scot Paper	600	$13	13	13	
Scot York	4200	$6	5¾	6	— ⅛
Scotts A	15250	$13¼	13	13	— ⅛
Scurry Rn	100	$43	43	43	— ⅛
Seagram	2032	$35	34⅝	34⅞	— ¼
Seaway M	100	$7	7	7	
Seaway pr	100	$5⅛	5⅛	5⅛	
Selkirk A	300	$19	19	19	— ½
Shaw Pipe	400	$13	13	13	— ½
Shell Can	32011	$23	22¼	22⅞	
Sherritt	28562	$10½	10	10⅜	+ ¼
Silvana Mn	500	380	380	380	
Silverwd A	635	$11⅝	11¼	11¼	— ¼
Silverwd B	z20	$11⅛	11	11	
Simco Eri	1100	375	365	365	—15
Simpsons	7653	350	340	340	
Simpsn S A	550	$8⅝	8⅝	8⅝	
Simpsn S B	858	$8½	8½	8½	— ⅛
Sklar M	2900	275	261	275	+10
Skye Res	7900	$7¼	6⅞	7¼	+ ¼
Skyline H	5500	345	330	345	+15
Slater Stl	1825	$17¾	17½	17½	— ½
Slater 6 pr	160	$15½	15½	15½	— ¼
Sobey Stor	1650	$12	11¾	12	+ ¼
Sogepet	500	110	110	110	— 4
Southm	1950	$27	26½	26½	— ½
Spar Aero	2725	$11	10⅝	10⅝	— ½
Spar Aero p	200	$21¾	21¾	21¾	— ¼
Spooner	27120	90	83	85	
St Brodcst	300	$11¾	11¾	11¾	— ¼
Stelco A	15147	$28	27	27¾	+ ¼
Steep R	5100	410	400	410	+ 5
Sterystm	1000	270	270	270	
Strathrn A	z20	200	200	200	
Sud Cont	1000	50	50	50	+ 1
Sulpetro B	9250	$13¾	12½	13¾	+ 1
Sulivan A	1400	210	205	210	— 2
Sunbrst E	2000	12	12	12	
Surpass C	z50	$9	9	9	
T to Z					
Talcorp A	300	$11	10¾	10¾	— ¼
Teck Cor A	1650	$13¼	12¾	13⅛	
Teck Cor B	6023	$13¼	13	13¼	
Tele Cap A	800	$14	14	14	— ¾
Teledyne	2550	$12½	12¼	12½	— ⅛
Tex Can	7897	$67	65	67	
Txsglf	21865	$27⅜	26½	27	— ⅜
Txglf p	z50	$49	49	49	
Thoms N T	562	160	160	160	+10
Thom N A	14435	$14¾	14⅜	14¾	+ ⅜
Tone Craft	150	$9	9	9	+ ¼
Toromont	214	360	360	360	—10
Tor Dm Bk	8850	$23⅜	23¼	23¼	
Tor Sun	1700	$12⅜	12¼	12⅜	+ ⅛
Torstar B	100	$19½	19½	19½	— ¼
Total Pet	38750	$26⅛	23¾	25⅝	+1¼
Totl Pet w	11400	$18¼	16	18	+ 1
Traders A	1866	$17⅜	17¼	17¼	— ⅜
Tr 10¼	100	$11½	11½	11½	— ⅛
Trade 7½ p	125	$46⅜	46⅜	46⅜	+ ⅛
Tr C Glass	700	$7¾	7¾	7¾	+ ⅛
Tr Can Res	80365	310	281	300	— 5
Trns Mt A	2900	$10¼	10	10⅛	— ⅛
TrCan PL	15474	$22¼	21¾	21⅞	— ⅜
TrCan B pr	500	$38½	38	38	— 1
TrCan D p	z13	$55¼	55¼	55¼	
Travlway	500	$17½	17½	17½	
Trimac A	580	$34¾	34½	34¾	+ ¼
Trc 9.12	100	$27⅛	27⅛	27⅛	
Trimac wt	200	$25½	25½	25½	— ½
Trin Chib	7000	19	18	19	+ 1
Trinity Res	16500	$6¼	5¾	6	+ ⅛
Trizec Crp	z12	$20⅜	20⅜	20⅜	
Turbo Cl A	3500	$14⅜	12¾	14⅛	+1⅜
Turbo Cl B	13100	$14	12⅝	13⅞	+ ⅞
Ulster P	226975	420	345	400	+35
Unicorp F	3500	325	310	325	+15
Un Carbid	37400	$22½	22	22¼	— ¼
UGas A	16495	$11¼	11⅛	11⅛	— ¼
UGas 5½	z20	$38¼	38¼	38¼	
UGas 8¾	200	$26	26	26	— ⅜
Union Oil	5020	$26¼	25½	26¼	+ ⅛
U Canso	25600	$13	12⅛	13	+ ⅜
Un Corp	7000	$16¼	16⅛	16¼	
U Keno	641	$14¼	14	14⅛	— ⅜
Un Reef P	4250	27	25½	25½	+ ½
U Siscoe	5675	$10½	10⅛	10½	+ ¼
Un Tire A	800	226	225	225	
Van Der	100	490	490	490	—10
Verstl Cor	7334	$19¾	19¼	19⅜	— ⅜
Verstl C w	2700	$6¾	6⅝	6¾	+ ⅛
Vestgron	924	$13¾	13½	13⅝	— ¼
Villcentre	2600	$6⅛	6⅛	6⅛	— ⅛
Vulcan Ind	250	$13¼	13⅛	13⅛	
Wafrbord	200	470	470	470	
Wajax A	5800	$15	14½	15	
Walk GW A	17120	$39½	39	39½	
Wardair	300	375	360	360	
Wrintn	30700	121	118	118	— 3
Waringtn r	50500	15	13	13	— 2
Weldwod	1962	$21	20¾	21	+ ⅛
Wstburne	1220	$46¾	46½	46½	— ½
Wcoast Pt	7085	$21	20¾	20¾	— ¼
W Pet A p	200	$40¾	40¾	40¾	—2½
Wcoast T	4188	$14½	14¼	14¼	— ⅛
Wcoast w	19746	$5	490	5	+10
W Bcas A	640	$11⅞	11¾	11⅞	+ ⅛
West Mine	4425	$6½	6⅜	6½	+ ⅛
Westfield	16500	445	425	445	+25
Weston	2902	$24½	23½	24½	+ ¾
Wstn 4½p	z3	$58¾	58¾	58¾	
Whonok A	1200	$13½	13¼	13¼	— ¼
Wilco	14500	24	22	24	
Willroy	1700	305	300	300	— 5
Win-Eld	1000	16	16	16	
Windfall	3000	28	27	27	+ 2
Woodreef	7000	52	52	52	— 1
Woodwd A	675	$23½	23⅜	23½	+ ⅛
Yk Bear	6900	$8	7⅜	8	
York Cons	500	39	39	39	— 1
Y Lambton	43989	160	135	160	+25
Zellers A	z25	$9	9	9	
Trust Units					
BBC R un	1135	$17¾	17½	17¾	+ ⅜
BM-Rt un	3095	$12	11¾	11⅞	
C Perm.un	700	$8⅛	8	8	— ⅛
C Realty u	644	$8⅝	8½	8⅝	+ ⅛
TD Realty	2010	$26¾	26⅜	26¾	+ ⅛

—VANCOUVER—

Complete tabulation of Thursday transactions. Quotations in cents unless marked $. Net change is from previous close of same lot type.

Stock	Sales	High	Low	Close	Net Ch'ge
Resource and Development					
Aaron	2350	$6¾	6½	6⅝	+ ¼
Abella	500	80	80	80	—1
Action	39800	169	155	155	—10
Agassiz	2680	118	114	114	—1
Aleta	2700	42	42	42	—3
Alice Lk	15500	15	15	15	
Amber	37000	185	175	175	—10
Am Flr	5500	195	190	190	
Andex	10000	20	17½	20	
Anglo Bo	2000	120	120	120	
Arcdia	500	20	20	20	+ ½
Argo go	1900	400	400	400	—10
Arg Res	6500	335	320	320	—20
Avino	47250	78	70	73	+9
Azure	16100	105	96	96	—9
Barier R	48000	113	97	98	—12
Bath N	8000	75	70	71	—2
Blmorl	4800	865	850	850	— 40
Benson	5500	31	28	28	—5
Betina	5500	105	100	100	—5
Bison	z200	54	54	54	
Blkdme	99950	200	160	166	
B Giant	27300	160	150	150	—13
Brfr Cap	8500	135	130	130	—7
Brent	3400	$10	9½	10	+ ½
Bucnr	4500	30	27	27	
BX Dev	1300	580	575	575	— 20
Caldnia	13900	130	125	126	—7
C Barr	1500	400	400	400	
Canalta	3550	72	72	72	
Carolin	400	$10⅝	10½	10⅝	+ ⅛
Casino	2000	48	48	48	—2
Castle	200	405	405	405	
Celico R	600	270	270	270	
Charltn	6500	39	37½	38	—2
Cheyen	4960	530	500	500	— 25
Cima	59550	118	110	111	+1
Citlec	4000	18	18	18	—1
Claymr	2000	36	36	36	
Colby	3100	130	130	130	
Clonial	7633	360	345	345	—5
Cmaplx	4600	390	375	375	—25
Comwlt	2000	51	50	50	—2
Con Am	14200	160	150	150	—10
C Bound	113031	128	107	120	+10
Cinola	3000	325	320	325	
Cns Klco	3000	24	24	24	+1
Cons But	z43	25	25	25	
C Slv Rg	17750	215	185	185	—27
Con Trn	12900	34	33	34	—2
C Silver	5000	500	490	500	— 15
Cop Gnt	24500	68	50	50	—15
Copr Lk	11500	13	13	13	
Coralta	10737	340	320	320	—10
Coynex	1300	155	149	149	—6
Cream S	18500	54	51	54	+2
Cree Lk	500	330	330	330	
Cube Re	500	36	36	36	
Dankoe	12100	470	450	470	+15
Drkhak	5500	66	65	65	—1
David	7800	360	350	355	—5
Davnpt	5000	42	42	42	
Dav Kys	1500	30	30	30	
Delta	7800	490	470	470	—15
Dora Ex	10940	115	111	111	
Dual res	4400	112	110	110	—2
Dusty M	10000	50	48	48	—2
Erly Brd	8500	20	20	20	
Enex	3200	110	101	102	—13
Forum	8500	52	51	51	—2
Galaxy	2000	30	30	30	+5
Galvstn	9950	300	275	275	—15
Gn Engy	2625	48	48	48	—1½
Geodm	17500	98	96	97	
Giant Ex	12246	29½	23	29½	+6½
Glamis	4333	40	40	40	
Goldblt	3000	145	145	145	+5
Gol gate	4000	48	47	47	—1
G Hercul	15000	90	70	90	+20
G N Pete	79000	58	52	58	+6
Grndst	z9	65	65	65	
Grove E	6500	245	235	240	—7
Hecate	3450	42	42	42	+2
Hercon	13000	210	200	210	—5
Hilnd Cr	1500	115	111	115	—23
Hghwd	11500	150	140	145	
Host	2500	80	80	80	+1
Ice Stat	50500	96	90	95	+5
Imp Met	14000	60	60	60	+4
Int Balfr	2700	450	420	420	—20
Itl Bmc	20000	44	38	38	—2
Intl Pyr	6380	29	27	29	+2
I Shasta	5200	100	100	100	
Inreal	3500	20	20	20	
Iona Svr	4000	95	90	93	—2
Jubile	1400	51	51	51	
Kamad	22400	120	105	110	—5
Kndahr	7000	76	75	75	
Karin lk	4000	49	48	49	+2
Keith	2500	52	50	52	
Kindx	z200	38	38	38	
Knobby	22500	76	75	75	
La Teko	2500	67	64	64	+1
Lar pet	7000	70	65	67	+5
Liberty	22600	350	315	320	—20
Lion Mn	5700	115	113	113	—1
Logtng	1000	180	180	180	—15
Lorcan	11200	54	52	54	+4
LP Ind	4000	17	17	17	
M M Prc	3000	35	35	35	+1
Makao	6000	51	49	49	—3
Mnchst	z100	58	58	58	
Marge	3000	22	22	22	
Mvrck	2500	210	210	210	—16
Mid Mtn	10000	50	49	50	+1
Mid Nrt	2500	60	55	60	
Mirmit	3000	20	20	20	
Molco	3200	$9⅝	8¾	8¾	— ⅝
Mt Grnd	16250	910	850	860	— 40
Mos Crk	9200	135	130	131	+4
Mt Sick	13000	29	28½	29	+3
Mt Wash	7500	21	21	21	
Mtn Stat	14250	$12⅝	11⅞	12	— ⅜
Mtneer	5000	54	54	54	—1
Mndee	3000	115	115	115	
Musto E	4500	120	110	110	—15
N Cinch	139200	350	270	350	—5
Nwcst	13443	60	55	58	—3
N Frontr	6100	370	365	370	
Nw Min	3200	100	100	100	—6
N Privtr	29500	25	21	25	
Nl Cal	5600	$8	7⅜	7⅞	+ ⅛
Norco	31600	200	190	200	+5
Norex	24909	88	84	84	—1
Nthair	2050	430	420	425	
N Hart re	23000	41	40	40	—1
NS Res	1900	325	320	320	—5
NW Vent	2400	152	150	150	—10
Norwih	1500	37	37	37	—2
NRD Mn	26100	208	200	200	—8
Nu Engy	3500	710	700	700	— 5
Nuspar	27000	72	69	72	
Omni	18500	445	410	440	+25
OsecA	5900	200	190	190	—10
Pac Cas	1000	145	145	145	
Pac Cyp	1500	91	90	90	—5
Pcifc Rs	8200	12	12	12	
P Acher	16262	33	33	33	
Pan Arc	14300	390	375	375	
Pthfndr	52000	39	30	36	
Pegsus	750	430	420	420	—10
Piper	16800	650	575	640	+ 60
Plains P	4500	63	60	60	—3
Pondry	10000	23	21	21	—2
Prince	20500	35	32	35	+4
Prism	9200	500	470	470	+ 5
Pyx exp	11000	104	102	102	—2
Qtsino	17000	20	19	20	
Qunstk	700	450	425	450	
Quintal	40100	280	270	275	
Quinstr	700	175	175	175	
Rainier	12000	190	175	180	+4
Ramco	5000	24½	24	24½	
Ramm	2700	83	77	83	+8
Redfrd	104500	81	65	80	+16
Regncy	3500	50	46	46	—4
Rhodes	11349	150	145	145	—6
Rimrck	3000	45	45	45	—6
Rio Plat	38700	115	100	100	—15
[illegible]	3500	66	62	63	+1
Rosmc	2900	130	120	120	—5
Sna Res	7000	36	35	35	— ½
St elias	3880	40	35	36	+1
S Jcinto	4000	44	42	42	
Sc gold	13992	350	340	340	—10
Seafrth	13000	83	78	78	—3
Seadrft	3207	68	65	68	+3
Seatu	11500	210	190	195	—17
Seneca	2300	74	74	74	+3
Shield	3300	108	107	108	—1
Silmil	2000	18	18	18	—1
Slvrdo	44083	180	170	180	+20
S Chief	33500	180	161	161	—19
S Christl	5500	22½	21	22½	— ½
S Spring	2500	15	15	15	
S Stndrd	49980	80	73	78	+7
Sov Met	2300	60	58	58	
Stall Lak	5700	98	97	97	—1
Stampd	900	$8	7⅞	7⅞	— ⅛
Stnd Skt	500	134	134	134	—1
Sunlite	800	$15½	15	15	
Suzie	12400	135	110	125	+18
Table Mt	5500	86	85	86	+4
TX Res	4000	25	25	25	—1
Tcoma	5000	30	30	30	+1
Tmgl	14100	530	515	520	+ 5
Terra	6690	470	460	465	—5
Thor Ex	1500	175	170	170	
Tint Slv	7500	260	230	230	—30
Torngn	2800	90	85	85	—7
Trnsclt	4000	131	130	130	—4
Tri Star	1500	350	350	350	—15
20th-Cen	8000	500	490	495	+ 10
UFC	2000	27	25	25	—3
U Hrne	11625	330	315	330	+15
U mcfie	19000	90	77	77	—8
U Wstld	3000	375	365	365	
Vally Co	1744	$15⅜	15	15	
Vantag	2000	116	115	115	—2
Vestor	8500	95	91	95	—7
Wlcm N	9000	130	115	123	+2
W Adera	750	45	45	45	
W Ring H	1500	260	260	260	
Wn Wrn	7500	100	95	100	+10
Westfrt	350	$11½	11	11⅛	— ⅞
Wstgrt	8300	325	300	315	+15
Wstmnt	16250	710	700	700	
Wharf	19800	209	200	200	
Ykn Rev	210500	70	53	63	+8
Yukn Gd	3200	80	72	72	
Zenore	15000	66	61	61	—2
Warrants and Rights					
Acti wt	30900	32½	28	28	—4
Betina w	4200	16	13½	13½	—1½
blk gt w	11600	93	90	92	—7
C Svr Wt	4000	55	55	55	—10
Iona Wts	4500	18	18	18	
Keith w	2000	8	8	8	
Mid N W	5000	8	8	8	
NRD Wt	3500	85	81	85	
Ori w	7000	120	115	120	+5
Osewt	4400	25	24	25	
Rho w a	4000	45	45	45	—2
Seatu Wt	2000	23	23	23	
Vange w	2000	15	15	15	—1
Znre wt	85700	15	12	13	
INDUSTRIALS					
Ardiem	5000	21	21	21	—1
Balco	1000	$15	15	15	
Cdn Jvln	z50	150	150	150	
Canfor	1000	$6	6	6	
Comput	1000	20	20	20	—6
Daon Dv	3400	$17	16½	16⅝	— ⅜
GN Land	3000	76	76	76	
Gregry	1200	$6½	6½	6½	+ ½
Keg Res	200	215	215	215	+5
M B	200	$25	25	25	
Madill	400	$22	22	22	
N gest	500	155	155	155	
Pagur	5280	425	425	425	
Potter A	200	170	170	170	
Renn In	1600	95	90	95	+5
Sartoga	200	$6⅞	6¼	6¼	
Taro	6600	350	350	350	
W Redek	100	145	145	145	
VANCOUVER CURB EXCHANGE					
Adola	4000	21	21	21	
Alcum	13800	275	230	230	—35
Alina Int	6500	30	30	30	
All Star	2000	58	56	58	+2
Allwest	2500	90	90	90	
Alto Exp	3000	53	53	53	—3
Amca	2000	43	43	43	
Amigo S	5000	38	38	38	—2
Amore	2000	26	26	26	
Aries	2900	83	75	82	
Ariz sliv	21833	300	277	280	—10
Arrow	2000	20	20	20	+3
Ascot	66000	135	115	115	—7
Ashcrft	2500	125	120	120	—5
Ashnla	4500	65	62	62	+2
Avlnch	1000	100	100	100	
Avance	4500	95	87	95	
Bckr res	4300	50	49	50	
Brdine	3000	95	85	95	
Bch Gld	5000	40	35	35	—5
Belmnt	11000	70	67	70	+5
Berkly	z200	32	32	32	
Bianca	11700	425	410	410	—5
Bishop	3500	25	24	25	
Brican	10000	95	95	95	+5
BrPac	9000	16½	15	16½	
Bur Gld	17000	25	24	24½	+ ½
Bute	1000	70	70	70	—2
Cannon	7000	32	31	31	+1
Canzna	5000	34	34	34	—2
Carder	1000	40	40	40	
Cpnt Lk	44300	118	113	118	+8
Chanel	11500	50	47	47	—3
Cherke	9500	40	38	38	—2
Clytron	200	100	100	100	
Cst Int	1500	15	15	15	+ ½
Cld lk res	1700	135	131	131	—9
Cusac	9600	121	107	111	—8
Dallas	z100	44	44	44	
Decker	2100	350	340	350	+5
Diana	7000	14	14	14	
Doneg	7000	110	110	110	
Dorado	4000	37	35	35	+1
Edina	52500	95	80	91	+11
El Coco	13600	320	300	300	—20
Ertrs	999	36	36	36	—1
Farrah	32400	230	215	215	—5
Futura	14300	150	141	145	+4
Gall Pet	1000	52	52	52	
Gavex	2500	25	25	25	
Gillian	1500	20	20	20	
Gold An	3100	80	66	80	+1
Gold cup	2000	40	40	40	+2
Gn Smrk	9500	60	55	60	+5
Grangr	13000	30	28	28	—4
Grt Ctrl	2500	36	35	35	
Grnwd	5000	175	175	175	+5
Helgna	6600	260	251	260	+10
Hesca	13000	43	42	42	—1
Hlsd enr	5000	26	26	26	
Himc Rs	7000	80	78	78	—2
Hitec	500	7	7	7	
Icoast R	4000	90	90	90	—2
I Wellin r	3300	100	95	95	—5
Jalna	7000	48	47	47	
Jet Star	20900	190	180	180	—10
Jewel	1000	25	25	25	
Julia	2000	37	37	37	+2
Karma	20500	34	32	32	
Kerry	9000	20	19	20	+1
Lkwood	14500	27	20	27	
Lincoln	17300	230	223	230	+10
Luaarn	500	31	31	31	—2
Lustre G	2900	185	165	185	
Mabee	1000	39	39	39	—1
Maggie	4000	49½	49	49½	
Malabr	2000	37	37	37	
Marco	2000	37	37	37	
Meca	13000	30	28	28	—2
Meridn	21500	38	35	35	
Mns Dor	500	11	11	11	—1
Mly M28	2500	69	69	69	
Mngrm	36900	255	222	240	+20
NCA Mrl	10040	32	32	32	
Nep res	32983	135	110	110	—13
N Aston	2800	200	200	200	
NCong	2066	21	21	21	
Nithex X	4000	23	23	23	
Nomad	15500	23	21	23	
Norges	3375	50	50	50	+4
Nortek	8200	205	200	205	+5
N Lights	2500	17	17	17	—1
N nuc en	3000	52	50	52	—3
Oliver	7100	49	46	47	
Orell	4000	20	20	20	
Orina	1000	15	15	15	+1
Prgn res	4000	48	46	46	—2
Pembk	1000	17	17	17	
Penn E	2200	176	170	170	—10
Pntn	5000	44½	40	40	
Petrox P	6500	90	78	78	—7
Philco R	z300	63	63	63	
Phnx El	6000	66	65	65	—1
Poney	33200	86	77	79	—2
Qstmnt	3500	20	17	17	
Rainbw	11500	24	24	24	
Rebel	4000	18	18	18	
Regis	1000	27	27	27	— ½
Richrk	500	30	30	30	
Risby T	5500	105	103	104	
Rvr Mtn	23000	42	35	35	—7
Roanke	2000	33	33	33	
Ronrco	5000	106	105	105	—5
San Ant	500	80	80	80	
San Rafl	6000	17	15	15	—2½
Sands M	500	165	165	165	
Santa S	11700	66	65	65	
Sask wn	1000	100	100	100	
Shelter	10100	145	140	140	—5
Sienna	4000	40	40	40	
Sil Acrn	2500	140	140	140	—1
Sothcn	2000	10	10	10	—1
Sunrise	5000	22	22	22	—1
SS Icecr	2500	47	45	45	—1
Synrgy	14000	78	76	78	+1
Tagus	9500	42	41	42	—1
Tally	2000	32	31	31	—1
Tmpco	2000	24	24	24	—1
Tandm	2000	22	22	22	
Taurus	9900	149	130	149	+9
Thdr Ck	7300	230	190	190	—35
Thndr	3000	85	85	85	
Tormx	9100	350	320	325	—5
Totem	1500	60	60	60	
Tracer	1500	71	71	71	+3
Trpac	4500	116	115	115	
Trident	8500	86	85	85	+2
Trio	2600	135	130	130	—15
Tri Powr	6900	185	180	185	+5
TRV Mn	12800	605	595	595	
Valdez	6390	29	25	29	+4
Val Dor	3900	100	100	100	
Velvet	1000	45	45	45	
Veronx	10500	145	130	145	+15
Viscont	1000	48	46	46	—4
Warlor	14000	62	60	60	+5
Westly	5500	88	85	88	+5
West en	31000	75	70	72	—3
Westnd	7500	10	10	10	
Yamot	4400	155	155	155	—5
Warrants and Rights					
Binca wt	500	179	179	179	—5
G sha wt	5000	10	8	8	—2
Pone wt	50100	16	12	12	—1
Synwt	20000	15	13	15	
TOTAL VOLUME					4,182,047

CLOSING AVERAGES

TORONTO

Composite	1537.38	+ 3.70
Metals	1294.15	— 1.82
Golds	1761.81	— 9.22
Oil, gas	2629.97	+56.12

Volume: 5.6 million.

NEW YORK

Industrials	833.53	— 3.33
Transports	246.06	— .48
Utilities	107.95	+ .34
Composite	295.84	— 6.64

Volume: 31.1 million.

London

LONDON (CP) — Closing stock quotations Friday in new pence unless pounds are indicated, x-indicates that quotations includes dollar premium based on latest conversion rate, 0.9202.

Associated Brit Foods 77; Babcock and Wilcox 162; Bass Charrington 217; BICC 120½; xBlyvoors 600; BOC International 73¼; Boots 195½; Bowater 159½; Brit Am Tob 265½; Brit Assets Trust 70; Brit Petroleum 12 13-32; xBroken Hill Prop 464⅝; Buffels 14 3-16; Burmah Oil 146; xCanadian Pac 13⅜; xCharter Cons 135½; Cons Gold 213½; Courtaulds 85; De Beers 345½; Distillers 216; Dunlop 63; EMI 100½; xF.S. Geduld 26 1-16; Gen Elec 348½; Glaxo 444½; Grand Metropolitan Hotels 139; Gr Un Stores A 360; Guest Keen 277½; Hawker Siddeley 188; Hoover A 166½; ICI 322½; Imp Tob 91¾; xIntl Thomson 353½; Kloof 13; Marks and Spencer 111; Metal Box 260; Minorco 161; xPhillips 573; Pilkington Bros 312½; Plessey 113; Rank A 212; Rio Tinto Zinc 267½; Roan Consol 82½; Sel Trust 704; Second Scott Inv 92¼; Shell T and T 364; Tanganyika 168½; Thorn 394; Trusthouse 147½; Tube Investments 3400; Ultramar 299½; Unilever 522; Union Corp 330; Vaals 32⅞ Vickers 162½; Western Driefontein 46⅛; Western Deep Level 16½; xWest Mines 119; W Holding 34⅝; Woolworth 75¼; Zambian Copper 9¾.

Bonds: Brit Tr[illegible] Brit Cons 2½ 22¾; Treasury 8½ 92⅞; War Loans 34.

Metals

LONDON (CP) — Closing metal prices Friday in pounds sterling a metric ton: silver in pence a troy ounce.

Copper spot 801-802; copper future 820-821

Tin spot 7,300-7,320; tin future 6,850-6,855

Lead spot 545-548; lead future 524-525

Zinc spot 320-321; zinc future 332-.5

Silver spot 401.7-402; silver future 413.8-414

Aluminium spot 668-670; aluminium future 670-.5

Nickel future 2,655-2,665.

Dividends

Mercantile Bank of Canada, 20 cents, payable Aug. 31, record July 31.

Teledyne Canada Ltd., 15 cents, payable Sept. 21, record Aug. 9.

Texasgulf Ltd., 30 cents; pfd. A 75 cents; both payable Sept. 15, record Aug. 15.

Early quotes

By The Canadian Press

Following are 10:15 a.m. PST prices on a selected list of stocks provided by the Vancouver Stock Exchange. Net change is from previous day's close.

Stock	Sales	High	Low	10:15	Ch'ge
Resource and Development					
Redfrd	162400	95	78	95	+15
N Cinch	107250	385	335	370	+20
Stn Kt a	51500	1	½	1	
Liberty	40750	325	305	320	
Coralta	31300	320	300	300	—20
Action	27050	155	140	155	
Pthfndr	25000	38	36	37	+1
Ykn Rev	23000	65	57	60	—3
Wstgrt	22900	315	310	315	
Barier R	20300	100	91	91	—7
INDUSTRIALS					
Daon Dv	3700	$16¼	15½	15½	—1⅛
Comco	3000	$39	39	39	
Austin	2000	80	70	80	
C P	1700	$31⅜	31⅜	31⅜	
Grouse	1000	75	75	75	
Taro	700	350	345	345	—5

Foreign Exchange

MONTREAL (CP) — Friday's foreign exchange nominal selling rates at 11 a.m. EDT supplied by the Bank of Montreal:

These rates are called nominal because they fluctuate during the day and vary at each bank. x-Fixed monthly rate.

Australian dollar 1.3065; Austria schilling .08675; Bahamas dollar 1.1825; Barbados dollar .5925; Belgium cnv franc .03965; Bermuda dollar 1.1825; Brazil cruziero .0654; xBulgaria lev 1.329; China renminbi .7575; xColombia peso .0362; xCzechoslovakia crown .2300; Denmark krone .2215; East Caribbean dollar .4400; France franc .2750; Germany mark .6370; Greece drachma .0350; Hong Kong dollar .2298; xHungarian forint .06119; India rupee .1550; Italy lira .001415; Jamaica dollar .6635; Japan yen .005350; Kuwait dinar 4.1950; Mexico peso 0.0530; Netherland guilder .5765; N.Z. dollar 1.1800; Norway krone .2300; xPoland zloty .0382; Portugal escudo .0275; xRomania leu .2576; Saudi Arabia riyal .3460; Singapore dollar .5385; South Africa rand 1.3775; Spain peseta .01760; Sweden krona .2735; Switzerland franc .7045; Trin-Tob dollar .4935; U.K. pound 2.5833; U.S. dollar 1.1618; xU.S.S.R. ruble 1.7089; Venezuela bolivar .2353

Quotations in Canadian funds.

$ Exchange

IN VICTORIA today purchase of U.S. funds in terms of Canadian dollars is 1.1660 for cash, 1.1675 for cheques and 1.1260 for coins. Selling rates are 1.1780 for cash and 1.1775 for cheques.

IN MONTREAL, the U.S. dollar in terms of Canadian funds at noon was down 1/25 at $1.1716. Pound sterling was down 11/20 at $2.4686.

IN NEW YORK, the Canadian dollar was up 3/100 at $0.8535, and pound sterling was down 3/5 at $2.1070.

Gold

LONDON (AP) — Closing gold prices, in U.S. dollars an ounce. The Paris morning gold fixing is given, because banks closed early for the July 14 holiday: **London** 287.50; **Paris** 303.40; **Frankfurt** 287.50; **Zurich** 287.625; **Hong Kong** 286.70.

Today's Markets

Toronto

TORONTO (CP) — The Toronto stock market fell moderately in active mid-afternoon trading today. Declines outnumbered advances 271 to 155 with 174 issues unchanged. Trading halts continued in shares of First City Financial Corp. Ltd., Metropolitan Trust Co., Victoria and Grey Trust Co. and VGM Trustco Ltd. pending an announcement. First City last traded at $11, Metropolitan Trust at $27, Victoria and Grey at $19 and VGM Trustco at $7⅞. Trading was halted shortly after the opening in shares of E-L Financial Corp. Ltd. pending an announcement. The stock last traded at $16½. Trading was also halted shortly after the opening in shares of Bartaco Industries Ltd. at the company's request. The stock last traded at $2.80. The Toronto Stock Exchange said common shares of Phoenix Canada Oil Co. Ltd. of Toronto will be posted in the oil and gas category for the first time July 20. Five million shares will be listed, of which 2.224 million shares are issued and outstanding.

Vancouver

VANCOUVER (CP) — Prices were mixed in heavy trading today on the Vancouver Stock Exchange. New Cinch Uranium was the leading trader and remained steady at $3.50 on a volume of 55,100 shares. Redford Mines Inc. was another active resource issue and also remained unchanged at .80 on 22,500 shares. Pathfinder Resources gained .02 to .38 on 15,000 shares. Taro Industries and Daon Development led industrial traders, both with a volume of 500 shares. Taro was unchanged at $3.50 and Daon dipped $3-8 to $16 3-4. Edina International led curb traders and gained .02 to .93 on 3,500 shares. Burlington Gold added half a penny to .25 on 3,000 shares and Hesca Resources was unchanged at .42, also on 3,00 shares.

New York

NEW YORK (AP) — The stock market posted a broad loss today as investors awaited President Jimmy Carter's address on Sunday night. Another depressant was International Business Machines' report Thursday of a slight decline in quarterly earnings.

London

LONDON (Reuter) — The London stock market fell sharply near the close of light trading today. The *Financial Times* index was down 5.1 to 464.7. Industrials, oils and golds declined while banks were mainly steady. Canadian shares were lower.

Cattle

CALGARY (CP) — Sales at the Calgary public stockyards today of 484 head were mostly feeder steers and heifers with a few slaughter cows.

Cows D3-5 $51-$56.50.

Feeder cattle were mostly good-condition feeder steers with a light run of feeder heifers and cows. Trade was active with a good local demand. Feeder steers sold steady for average condition types. Several loads of plus-800-lb. top quality feeder steers were $8 higher. Feeder heifers remained steady.

Good-condition feeder steers over 800 lbs. $80-$88.

LANSDOWNE ROAD CLOSED TO WEST-BOUND TRAFFIC
EFFECTIVE MONDAY, JULY 16th

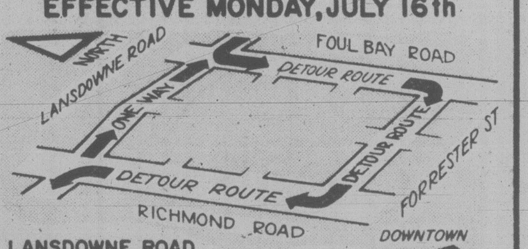

LANSDOWNE ROAD
WILL BE CLOSED TO WESTBOUND TRAFFIC FROM FOUL BAY ROAD TO RICHMOND ROAD FOR ROAD WIDENING.
PLEASE USE THE MARKED DETOUR
ENGINEERING DEPARTMENT,
THE CORPORATION OF
THE DISTRICT OF SAANICH

charge it chargex & mastercharge
Ingledew's
VICTORIA STORE ONLY
CLEARANCE SALE
MEN'S SHOES
FLORSHEIM
SALE
Selected Florsheim lines — most were formerly $54.00 to $74.00 .... 39.95
For 86 years, Florsheim has been the greatest name in men's shoes ... we offer selected lines of these fine shoes at sale prices ... good size ranges, including some up to 13's ... in fact our size and pattern choice is excellent.
SPECIAL GROUP OF SUMMER CASUALS 24.95
SELECTED GROUP OF 473 PAIR OF DRESS SHOES For young moderns 19.95
Open Friday night 'til 9
Ingledew's
for the great names in fashion
749 YATES STREET
no mail orders! no exchanges! no refunds at sale prices!
7-13

Victoria Times

Prevue

Week Commencing July 14, 1979

INDEX:

2 Soap Operas
3 Puzzle, TV Mail
4 TV Programs
8 Cable 10
10 Midband, Collectibles
11 Radio, Calendar,
12 Homes
13 Book Reviews

The Miss Universe Pageant

America's 'Tyger' enjoying contests

Some of the most beautiful women in the world will vie for the title of Miss Universe 1979 on The Miss Universe Pageant, to air live via satellite from Perth, Australia, Thursday at 9 p.m. on Channel 7.

For the 13th consecutive year, television personality Bob Barker will be master of ceremonies and Helen O'Connell will be television hostess for the pageant.

Composer-lyracist-singer-actor Anthony Newley will be special guest star of the ceremonies which will be highlighted by the announcement of 12 semi-finalists and the crowning of Miss Universe 1979 by Margaret Gardiner, Miss Universe 1978.

For the second year, an on-screen electronically computed tally of the judges' votes will be shown to the at-home audience. Jayne Kennedy, hostess of "The NFL Today," will serve as television analyst of on-screen computerized results.

Representing the United States is Mary Therese "Tyger" Friel, who was crowned Miss U.S.A. on April 30 in Biloxi, Miss.

It wouldn't be much of a miracle if Tyger traded in her Miss U.S.A. crown for the Miss Universe title. She is, to put it mildly, a looker. She stands 5 feet and seven inches tall and weighs in at a trifling 115 pounds.

Tyger hails from a little place outside Rochester, N.Y., called Pittsford, which she describes as "a very conservative community." Her father is an engineer; her mom's an executive secretary. They both like the fact that she wins beauty contests. "My first was 'Miss Finger Lakes,' " says Tyger. Her next was as the new Miss New York, her father cried and her mother fainted.

None of which deterred her from going on to try for the big one — Miss U.S.A. "I've been interested in beauty contests since I was eight," she says. (And since she's only 20, she hasn't done badly.) "I'm interested in the financial rewards, andin the fact that you get to meet people you'd never be exposed to otherwise."

The young lady has always thrived on competition. She's a pro horse-woman and a pro disco dancer. She's also very bright, always hitting the honor role at her college (St. John Fisher) in upstate New York.

Before she became Miss New York, Tyger had never set foot in the Big Apple. Once she did, she was hooked. "It's the most exciting place in the world," she says. She plans one day to live in Manhattan — "with my German shepherd, Shadow."

Of course, all of that has to wait until she goes back to school to get her degree in law. And after she's made some points in show business.

Tyger Friel (left) with Margaret Gardiner, Miss Universe '78

A very different view

A very different view of the world economy will be offered on A Place in the Sun," a Channel 9 documentary airing Wednesday, July 18, at 10:30 p.m. By hearing what leaders of the poor, developing countries have to say, and by seeing how their people have to live, this film captures both the emotion and the substance of the demands for a new world order.

These representatives of the Third World — along with U.S. government officials — were in Seattle recently attending a conference on the New International Economic Order. And reporter Jeff Seward was there, talking with Venezuelans, Jamaicans and Tunisians, discovering how they see their relationship to America and to the world economy.

He found a picture startlingly different from the image seen on the nightly news. On the news, the constant crisis of the Third World seem to occur almost without reason, and to be largely unconnected to the United States. At this international conference, the participants tell the stories behind their struggles, and outline what they feel is American responsibility for their problems.

Many of the countries express frustrations similar to that of Hu Gentles, Information Director for the Jamaican Bauxite Institute: "Our population is growing and our expenses are increasing. We're getting poorer and poorer and poorer."

Jamaica's problems are tied closely to the Northwest: their bauxite is the material from which we make aluminum. The prices these American and Canadian corporations pay for this raw material have not kept pace with the prices that Jamaicans must pay for the goods they import.

SPOTLIGHT ON SPORTS

SATURDAY

11:15a.m.

⑤ Baseball: Regional coverage of Los Angeles Dodgers at Philadelphia Phillies; Minnesota Twins at Toronto Blue Jays.

12:00 p.m. ②⑥ Sportsweekend: Scheduled events include: coverage of events in the Pan American Games from San Juan, Puerto Rico; highlights of the Grand Circuit Week of Harness Racing from Montreal's Blue Bonnets Raceway; and the British Grand Prix from Silverstone, England.

1:00 p.m.

④ U.S. Women's Open: Live coverage of third-round play in this golf tournament from Fairfield, Connecticut.

4:00

⑧ Wide World Of Sports: Scheduled events include: the Gillette Challenge Fitness test from Toronto; the Gold Cup hydroplane boat races from Picton, Ontario; the Prescott-Arizona Rodeo; and reports on the British Grand Prix auto race.

5:00

④ Wide World Of Sports: Coverage of the Prescott Frontier Days Rodeo from Prescott, Arizona; APBA Gold Cup Unlimited hydroplane race from Madison, Indiana.

1:30 (a.m.)

⑦ WCT Tennis: "$200,000 Tournament Of Champions"

SUNDAY

1:00 p.m.

⑦ Pan American Games: Events expected to be covered are track and field, Grand Prix horse jumping, women's gymnastics, boxing finals, super heavyweight weightlifting, and men's and women's volleyball. Dick Stockton hosts. (From San Juan, Puerto Rico)

1:30

④ U.S. Women's Open: Live coverage of final-round play in this golf tournament from the Brooklawn Country Club in Fairfield, Connecticut.

4:30

⑧ Soccer: Vancouver Whitecaps at New York Cosmos

5:00

④ NFL: Great Teams, Great Years

5:30

⑨ Soccer Made In Germany

TUESDAY

5:00 p.m.

②⑤⑥ Baseball All-Star Game: Leading players from the American and National League compete in this annual classic, live from the Kingdome in Seattle, Washington.

8:00

② CFL Football: Montreal Alouettes at British Columbia Lions

WEDNESDAY

6:30 p.m.

⑧ CFL Football: Winnipeg Blue Bombers at Calgary Stampeders

11:45

② CFL Football: (Joined In Progress) Montreal Alouettes at British Columbia Lions

THURSDAY

10:00 p.m.

⑨ NASL Soccer: New England Teamer vs. Seattle Sounders

PAYOFF PUZZLE

Correct Answers to Last Week's Puzzle

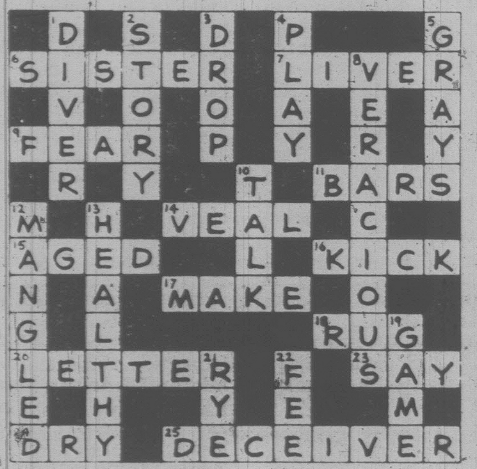

■	1 D	■	2 S	■	3 D	■	4 P	■	■	■	5 G
6 S	I	S	T	E	R	■	7 L	I	8 V	E	R
■	V	■	O	■	O	■	A	■	E	■	A
9 F	E	A	R	■	P	■	Y	■	R	■	Y
■	R	■	Y	■	■	10 T	■	11 B	A	R	S
12 M	■	13 H	■	14 V	E	A	L	■	C	■	■
15 A	G	E	D	■	■	L	■	16 K	I	C	K
N	■	A	■	17 M	A	K	E	■	O	■	■
G	■	L	■	■	■	■	■	18 R	U	19 G	■
20 L	E	T	T	E	21 R	■	22 F	■	23 S	A	Y
E	■	H	■	■	Y	■	E	■	■	M	■
24 D	R	Y	■	25 D	E	C	E	I	V	E	R

CLUES ACROSS

6. SISTER not sitter. The clue's phrase "available for painting" (what else is a sitter for?) has much more point for SISTER.

7. LIVER not lever. Of itself, the LIVER "performs a certain function" in the working of the body. A lever merely **serves a purpose**, mechanically.

9. FEAR not hear. FEAR is the more pointed answer, since it reflects a **personal** element appropriate to the clue's theme of a confidence.

11. BARS not cars. Cars may indeed be nicely polished, but the clue applies more pointedly to something thought of as providing a "smooth" operative "surface," such as BARS (counters for drinks). Jars and oars are less apt.

14. VEAL not meal. "Tender" cannot rightfully refer to all parts of a meal as it would VEAL only.

16. KICK not nick. As the clue implies, one can also have a heavy KICK that **does** hurt really badly. A mere "nick," however, is **always** slight.

17. MAKE not take. MAKE is more to the point: the worker is concerned with how much money he can MAKE, not with how much he can "take" in the way of extra work as such.

18. RUG not jug or mug. "Could all too easily harm" suits RUG best, since, in the case of a jug or mug, the natural risk is of **breakage.**

23. SAY not saw. SAY is more absolutely right, since there are things difficult even for an expert to stipulate with accuracy. On the other hand, anything can be sawn accurately with a little skill and care.

25. DECEIVER not receiver. The simple, direct solution is DECEIVER. "Receiver" is too vague, probably meaning "receiver of stolen property."

CLUES DOWN

1. DIVER not river. One would associate movement of any particular nature (i.e., sluggish) with the **current** at some point, rather than with the river as a whole.

2. STORY not storm. Since a storm can bring **real** fear and danger, **"certain feelings** of anxiety" link up better with a STORY, e.g., of suspense.

3. DROP not crop. The clue's first seven words, superfluous for "crop," incline the clue towards "DROP."

5. GRAYS not grass. Although they are more or less neutral tones, it is quite possible for certain GRAYS to contain a hint of blue. On the other hand, it is more strictly the **color** of grass (not just grass as a plant) that may be said to "contain just a hint of **blue.**"

10. TALK not walk. When you wake up in hospital, it doesn't occur to you to try to walk. TALK is more reasonable.

12. MANGLED not tangled. "MANGLED" is more expressive of the theme of violence and brings more of the right sort of emphasis to the clue.

13. HEALTHY not wealthy. One may not agree that a person, even if well dressed, looks, in himself, specifically wealthy.

MELODY THOMAS (left) is young and restless but far different from Nikki Reed, the part she plays on The Young and the Restless. Eileen Fulton, who is Lisa Coleman on As the World Turns, is busy this summer making personal appearances around the country.

SOAP OPERA SCENE

July blahs are still missing

By John Goudas

The customary July blahs are not apparent on the CBS Young and the Restless set, because the show, always in the top 10, recently took over the number one ratings spot from General Hospital. ABC continues to lead the daytime pack this year, but CBS, the former champ, is regaining ground, while NBC remains a poor third, weighted down by inane game shows, unable to outmuscle soapers.

Restless, the beautiful people show where the ladies are the heavies, and the handsome males mostly squirm and react, is emphasizing the Young this season, and it's been paying off. New blood does make a difference. Take Melody Thomas' Nikki Reed, the swinging college kid (sister to Dr. Casey Reed, a slightly older blonde with sexual hangups because she was molested as a child). Saucy Nikki made an immediate imprint, bedding down with guy after guy.

The careless kid picked up an unmentionable disease, horrifying her sister. A typical swinger deaf to advice, Nikki had to be scared blue before she changed her ways. The college youngster, under her sister's eye, is becoming a shade more careful lately, but is apt to have moments of weakness going back to her penchant for bar hopping and male bodies.

Obviously, Nikki's presence is there for the young viewer, ready to serve as an object lesson to peers on how NOT to act. It's a juicy part, on camera a few days a week, giving 23-year-old Melody Thomas a showcase for future prime-time guest spots.

Melody really got around this year. There she was on Studs Lonigan, shortly after appearing in the pilot of Makin' It. Turn the dial and you might have noticed Melody on Charlie's Angels or The Waltons.

A native Californian, blonde, blue-eyed, saddled with a show-biz monicker, Melody was dancing before she could walk. She's geared to the trade, taking time off to major in piano for a year at USC. The lady seems destined for better things, so Restless had better keep Nikki in constant trouble. She's definitely night-time material in today's network youth market.

CHANNEL CHATTER: Eileen Fulton, who is always as busy as a bee anyway, has a particularly hectic summer ahead. In addition to continuing her role as Lisa Coleman on the popular soap As the World Turns, she will be making many personal appearances around the country. Fans note: This weekend (July 14 and 15), Eileen will be at a Soap Opera Festival called Worlds of Fun in Kansas City, Mo. Also appearing will be Rita Walter (Carol Stallings on As the World Turns) and Tom Ligon (Lucas Prentiss on The Young and Restless). The stars will sing and entertain the crowd in addition to holding a question and answer session.

Love of Life's Gary Giem (Dr. Paul Graham) recently recalled that he almost forfeited his first big break, a guest spot on Barnaby Jones.

Gary was to do a scuba diving sequence and was told to be ready at 5:30 in the morning when a bus would take the crew out to the beach. The enthusiastic young actor arrived a half hour early and got on a waiting bus.

He asked the driver if he was headed for the Barnaby Jones location. The driver said, No buddy, I'm on the way to a maximum security prison or the 'most wanted.' Gary hopped off and had to scramble around to find the bus that was going to the Barnaby Jones assignment.

PLOT PORTENTS: When will Stuart Brooks get up the nerve to combat Jill on The Young and the Restless? Apparently, Stuart would rather pussy-foot and be miserable than take a stand. At least Greg has moved out, leaving Mom (Liz) alone waiting for Stuart. Lance looks like he will leave the roost having re-evaluated his life. Naturally, Mom (Vanessa) is smiling up more wrinkles.

Stephens is in good form, spreading poison about on Days of Our Lives. Stephen suggests sister Julie not have a second skin graft and see experts in Chicago, and does his best to foul up Mary's relationship with Chris. And because of Stephen, Robert (in Paris) falls into the antique racket and takes up with Mimi. Trish is finally back with David, and worries about becoming pregnant. What to do with deeply disturbed Laura baffles Bill, Marlena and Jordan. Must she be moved to an institution for her own safety?

Delia proves herself one of the great meddling busybodies of all time on Ryan's Hope. Seneca and Jill take separate bedrooms and Rae literally has a skeleton in her closet.

Ivan makes a veiled threat to his wife Faith on One Life to Live. Jenny borrows money to finance a new health club while her husband Brad has eyes for his sister-in-law. Pat goes to San Carlos, and Vicki and Joe discover they're pregnant.

Brooke wants to help along the budding relationship between Nina and Cliff Warner on All My Children, despite heavy resistance from Palmer and Sybil. The Tyler mansion is being redecorated and Phoebe is getting fleeced in the process. Kelly and Linc get together and Edna and Benny are engaged.

FRAMING
IS OUR
ONLY BUSINESS
NEEDLEWORK A SPECIALTY
Taplin
Art & Frames
592-7115
2002 Oak Bay Ave.
(at Foul Bay Rd.)

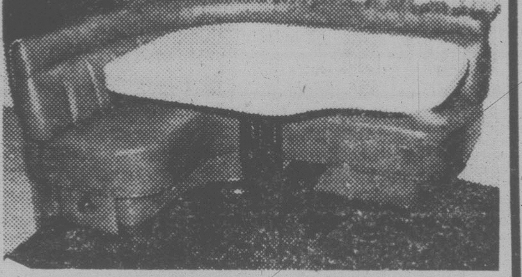

WIFE SAVER KITCHEN NOOKS

Custom designed by master craftsmen.
Also a complete upholstering service.

HAGEL NOOK'S
2175 DOWLER PLACE Phone 384-5123
1 Block North of Memorial Arena

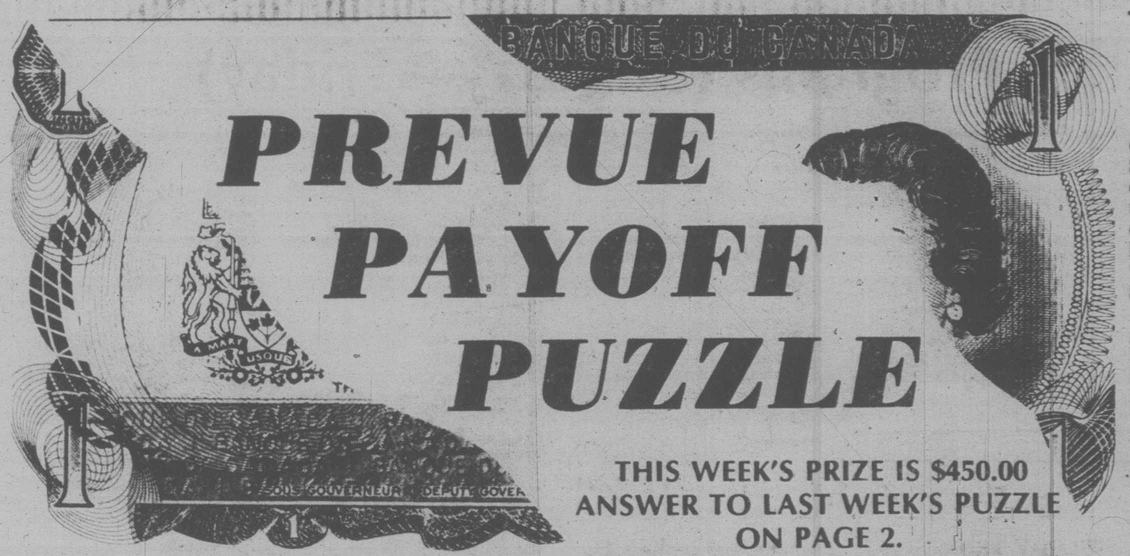

PREVUE PAYOFF PUZZLE

THIS WEEK'S PRIZE IS $450.00
ANSWER TO LAST WEEK'S PUZZLE
ON PAGE 2.

PREVUE PAYOFF PUZZLE is the intriguing word puzzle game the whole family will enjoy and have an opportunity to win a big cash award every week!
THIS CROSSWORD is not a draw. It tests your knowledge of words and pays off for EVERY correct solution. All you have to do is complete each of the words in a criss-cross format. Clues are provided . . . even a work list which has all the correct answers, plus some you'll have to eliminate. But there are no trick words or guessing . . . careful thought will make you a winner! So start and play today!

PLEASE NOTE: EACH ENTRY MUST BE IN A SEPARATE ENVELOPE

CONTEST RULES

1. Solve the Prevue Payoff Puzzle by filling in the missing letters to make the words that you think best fit the clues. To do this read each clue carefully.

2. Check the word list. It has all the correct answers plus some you will have to eliminate.

3. You need not be a subscriber to this newspaper in order to enter. You may submit as many entries as you wish on the entry blank printed in this newspaper or exact-sized, clear, hand-drawn facsimiles of the printed entry blank. NO MECHANICALLY PRODUCED, PRINTED, MIMEOGRAPHED, etc. copies of the entry blank will be accepted. Each entry must contain the contestant's name, address and phone number or it will not be accepted.

4. Anyone is eligible to enter this contest except employees (and members of their families) of Victoria Press Ltd.

5. All entries MUST be mailed and bear a postmark. The paper is not responsible for entries lost or delayed in the mail. Entries for each week's contest not received for judging by 12 noon the following Wednesday are not eligible.

6. To qualify you must write your answer to one of the clues on the outside of the envelope. See coupon for instructions.

7. Prevue will award the current prize to the contestant who sends in an all correct solution. If more than one all correct solution is received the prize money will be shared equally. If no all correct solution is received, $50 will be added to the following week's prize.

8. There is only one correct solution to each puzzle and only the correct answer can win. The decision of the judges is final and all contestants agree to abide by the judges decision. All entries become the property of Prevue. Only one prize will be awarded to a family unit.

9. Everyone has the same opportunity to win for EVERY QUALIFIED ENTRY WILL BE CHECKED and the winner announced. No claiming is necessary.

10. Entries must be mailed to Prevue Payoff Puzzle, Victoria Press Ltd., Box 300, Victoria, B.C. V8W 2N4. One entry per envelope.

11. Prevue reserves the right to correct any typographical errors which may appear during the puzzle game.

12. Puzzle clues may be abbreviated and such words as AN, THE and A omitted.

CLUES ACROSS

3. A bad — is certainly not a pleasant sort of thing.
6. Naturally a girl wouldn't relish the thought of her sweetheart being —.
8. This can get people somewhere, though perhaps indirectly.
9. To a blind man, his tapping stick can be a helpful guide as to where to —.
12. A man who needs rest won't wish to be disturbed by one.
13. One of your limbs.
15. It's possible for a nice — to promote warm feelings.
16. Mournful.
18. Base of mental processes.
20. For instance, one can imagine a struggling trucker, unable to get this, having to go out of business.
21. Having worked all day at the office, men are free to spend their evenings where they —.
23. Convicts — to be ingratiating to the guards are apt to be unpopular.
24. Comparatively few foreigners can understand the language of —.
25. Given food.
26. An old attic is one place of the sort one associates with these creatures.

CLUES DOWN

1. They are among the things players, in amateur dramatics may have to put up with.
2. If you've never done so before, to — on a horse gives you an odd feeling.
4. Something to eat.
5. A weapon.
7. One of the seven in a week.
10. It's the sort of thing better avoided if possible.
11. For farmers, etc., to be satisfied with an adequate amount of — is only reasonable.
14. Something a young man may just not be ready to be.
17. A highly polished — can hardly be got much cleaner!
19. Grapes grow on them.
21. Opposite side to the right.
22. They're no longer boys.

WORD LIST

ARM
BATS
BELL
BET
BIND
BLISTER
BLUSTER
CAKE
CHAT
COAT
DAY
FED
GAIN
GET
GLASS
GLOSS
JITTERS
KEEN
KICKED
LANCES
LEFT
LICKED
LIKE
LIVE
LOAD
LOAN
MANAGED
MANAGER
MEN
MIND
RAIN
RATS
SAD
SCALD
SCALP
SEEN
STEP
STOP
SWEDEN
SWEDES
TACKING
TALKING
TITTERS
VINES
WICKED
YELL

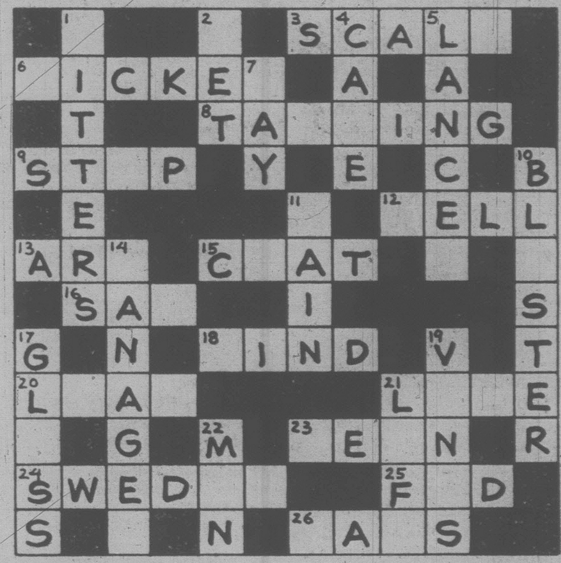

■	1	■	■	2	■	3 S	4 C	A	5 L		■
6	I	C	K	E	7	■	A	■	A	■	■
■	T	■	■	8 T	A			I	N	G	■
9 S	T		P	■	Y	■	E	■	C	■	10 B
■	E	■	■	■	■	11	■	12	E	L	L
13 A	R	14	■	15 C		A	T	■		■	
■	16 S	A		■	■	I	■	■	■	■	S
17 G	■	N	■	18	I	N	D	■	19 V	■	T
20 L		A		■	■	■	■	21 L			E
	■	G	■	22 M	■	23	E		N	■	R
24 S	W	E	D			■	■	25 F		D	■
S	■		■	N	■	26	A		S	■	■

MAIL TO

PREVUE PAYOFF PUZZLE
VICTORIA PRESS LTD.
BOX 300,
VICTORIA, B.C.
V8W 2N4

IMPORTANT
TO QUALIFY WRITE YOUR
Answer to "6 ACROSS"
ON THE OUTSIDE OF
YOUR ENVELOPE

NAME ....
ADDRESS ....
....
.... PHONE ....

No registered letters, or letters without the required 17 cents postage will be accepted for judging in this contest.

TV MAILBAG

BRAINY BIKER — What ever happened to William Smith who played Falconetti on "Rich Man, Poor Man"? I used to see him in motorcycle movies, too, but not lately. I used to like him on "Laredo." — Audrey Lyons, Santa Rosa, Calif.

Smith gets to play a good guy for a change on "Hawaii Five-O" next season, when he becomes a cast regular. Not many TV viewers and movie goers know it, but the brawny star of all the biker movies has brains to match. Smith is a linguist and is currently a Ph.D. candidate.

OLDIES BUT GOODIES — I am 71 and knew Mary Pickford for as long as I can remember. My question: Wasn't she the first "Rebecca of Sunnybrook Farms"? Also, wasn't the great actress Helen Hayes with the great Gary Cooper in the original "A Farewell to Arms"? Another handsome actor, Warner Baxter, played in "Daddy Long Legs;" wasn't Janet Gaynor the orphan girl? Some other old people might also be wondering. — Lillian Ponzer, Lecoma, Mo.

For all you oldie but goodie fans, here's the scoop. Pickford starred in the 1917 silent film version of the famous tale "Rebecca of Sunnybrook Farms." Hayes and Cooper did play the nurse and soldier in the original '32 production of the Hemingway novel. A year earlier Baxter was the rich playboy and Gaynor was the poor waif.

LOST WEST — Could you tell me what has happened to "How the West Was Won"? It is my favorite show and it's one of the few shows that kids can watch. — S. W., Longview, Texas.

I guess you kids in Texas are really into all that Jim Arness cussin' and killin', huh? Sorry to throw cold water on your fun, but "How the West Was Won" died a dusty death in the desert of cancellation. It's off now because it only serves as a limited-run filling for Monday Night Football and Baseball. According to ABC's current plans, it won't be back next year.

BUDDY'S BABY — I have seen "The Buddy Holley Story" twice and I have had the same questions on my mind each time, but nobody I know knows the answers. What happened to his wife? Did she have a boy or a girl? What did she name the child? — Jackie Poppenberg, Deming, N.M.

Holly's (he dropped the "e" from Holley for professional reasons) wife is the executor of his estate and worked with the makers of the film. She suffered a miscarriage, so Buddy left no heirs.

FOSTER SISTER — Can you tell me if the little boy who used to be on "Mayberry R.F.D." is Jodie Foster's brother? — J. Lucas, Springfield, Pa.

The "little" boy is little no more, in fact Buddy Foster is Jodie's older brother.

MAN'S WORLD — I think I have a hard one, but maybe you can help me. What was the cast of an early '60s series "It's a Man's World"? — Haverhill, Mass.

The footloose fellows aboard that ill-fated houseboat (ABC sunk it after three months) were Glenn Corbett, Mike Burns, Ted Bessel and Randy Boone.

ORIGINS — I recently saw an excellent TV special, "The House on Garibaldi Street," about the capture of Adolph Eichmann. But I wish you could answer a question for me! I know Topol is Israeli, but Nick Mancuso isn't, is he? I saw him in another movie and he sounded like an American. — Mrs. Essie Borden, Frederick, Md.

As a matter of fact, he is neither Israeli nor American. He was born in Italy and reared in Canada. Playing something you're not is what acting is all about. For his next picture he'll be playing an American Indian.

AGING MOD — I saw "The Return of the Mod Squad" on TV a while ago, and would like to know if Michael Cole was in an accident or something. What happened to his face? Also, how old is he? — Lee Bergman, Burlington, Iowa.

Your first question relates in a way to the second. At 36, age has something to do with the way Cole looks now, as opposed to the way he looked when "The Mod Squad" went off the air. He did also have a car accident that left his face scarred, but it happened during the run of the original series. With a longer haircut and more youthful face, the scars were less noticeable then than now, I suppose. Still, I wouldn't say there's anything really wrong with his face.

ROOKIES — I watched "The Rookies" when it was on, and liked it very much. I would like to know what year it was first on, and how long it ran. — Marge Barnes, Pleasantville, N.J.

The trio of rookie cops first hit the airwaves on Set. 11, 1972. It went off the air on July 6, 1976.

ROCKED — What is my favorite actor, Rock Hudson, doing these days? "Wheels" was the last thing I saw him in. Where can I write to him since he's not in a regular series anymore? — M. B., Clayton, Calif.

Even without a regular series, Hudson always works in a few TV projects a year. You'll see him next in a dramatic film, "The Martian Chronicles," on NBC. For now, you can try reaching him through the public relations department at NBC, 30 Rockefeller Plaza, New York, N.Y. 10020.

Questions of general interest should be sent to: DIALOGUE, Pepper O'Brien, NEA, 220 Park Avenue, New York, N.Y., U.S.A. 10017.

DAYTIME: TV Programs (Monday—Friday)

MORNING

5:30

⑪ News

5:50

⑫ PTL Club

6:00

④ P.M. Northwest (Mon-Thu)
④ Viewpoint On The News (Fri)
⑥⑧ University Of The Air
⑦ Eye On The Northwest (Mon)
⑦ Dialogue (Tue, Fri)
⑦ Christopher Closeup (Wed)
⑦ Human Dimension (Thu)
⑪ 700 Club

6:05

⑤ With This Ring (Mon)
⑤ Signs Of Life (Tue, Thu)
⑤ Davey And Goliath (Wed)
⑤ Sacred Heart (Fri)

6:20

⑤ Down To Earth

6:23

⑤ It's About Time (Fri)

6:25

⑤ KING 5 Presents (Mon)
⑤ Gardening With Ed Hume (Tue)
⑤ Societies In Transition (Wed)
⑤ I Like Myself (Thu)

6:30

④ Not For Women Only
⑥ Daybreak
⑦ Captain Kangaroo
⑧ Romper Room

6:50

⑫ News

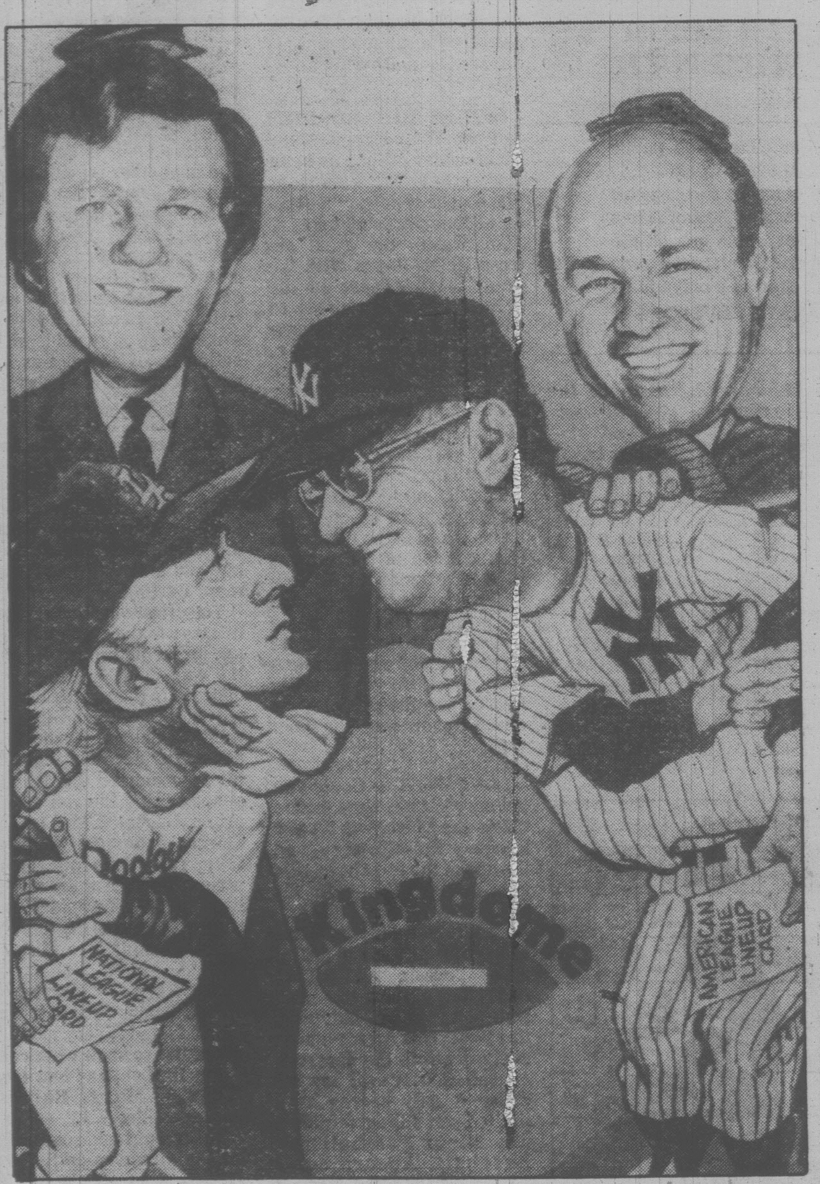

Baseball All-Star game

NBC Sports All-Star Game commentators Tony Kubek (top left) and Joe Garagiola (top right) will oversee rival managers Tom Lasorda of the National League (lower left) and Bob Lemon of the American league when NBC presents the 50th All-Star Game, from the Kingdome in Seattle, Wash., on Tuesday, July 17, at 5:15 p.m. on channels 2, 5 and 6.

6:53

⑤ Today's Woman

6:55

⑤ Shape Up With Sparling

7:00

④ Good Morning America
⑤ Today
⑥⑧ Canada A.M.
⑪ The Jetsons
⑫ Monday Morning (Mon)
⑫ Tuesday Morning (Tue)
⑫ Wednesday Morning (Wed)
⑫ Thursday Morning (Thu)
⑫ Friday Morning (Fri)
⑬ Sports Page

7:25

⑤ News

7:30

⑤ Today
⑦ Abbott And Costello
⑪ Hanna Barbera Cartoons

8:00

⑦ Monday Morning (Mon)
⑦ Tuesday Morning (Tue)
⑦ Wednesday Morning (Wed)
⑦ Thursday Morning (Thu)
⑦ Friday Morning (Fri)
⑪ Bugs Bunny And Friends
⑫ Frisky Frolics
⑬ Bugs Bunny

8:25

⑤ News

8:30

⑤ Today
⑪ New Zoo Revue

9:00

④ Boomerang
⑤ Seattle Today
⑥ Movie
⑦ Donahue
⑧ Kareen's Yoga
⑪ Family Affair
⑫ Dick Van Dyke
⑬ 100 Huntley Street

9:15

② Quiz Kids (Mon)
② Fitness Is (Tue)
② Skipper And Company (Wed)
② Big 30 (Thu)
② Hobbledehoy (Fri)

9:30

④ Edge Of Night
⑧ It's Your Move
⑪ Flipper
⑫ Whew!

9:45

② Polka Dot Door

9:55

⑫ CBS News

10:00

④ Laverne £ Shirley (R)
⑤ High Rollers
⑦⑫ The Price Is Right
⑧ Trouble With Tracy
⑪ Marcus Welby, M.D.

10:15

② Friendly Giant
③ En Mouvement

10:30

② Mr. Dressup
③ Clak (Mon)
③ Au Jardin de Pierrot (Tue)
③ Minute Moumoute! (Wed)
③ Les Chiboukis (Thu)
③ Du Soleil a Cinq Cents (Fri)
④ $20,000 Pyramid
⑤ Wheel Of Fortune
⑥ Kareen's Yoga (Wed)
⑧ Definition
⑬ Lively Country

10:45

③ Les Contes de la Rive (Mon, Wed, Fri)
③ Tribulle (Tue)
③ Raconte Quand Tu Etais Petite (Thu)

11:00

② Sesame Street
③ Magazine-Express
④ Family Feud
⑤ Password Plus
⑥ Barton And Company
⑦ The Young And The Restless
⑧ What's Cooking (Mon, Tue, Thu, Fri)
⑧ Creative Cooking (Wed)
⑪ Ironside
⑫ 700 Club
⑬ Party Game

11:30

③ Roquet, Belles Oreilles (Mon)
③ Graine d'Ortie (Tue)
③ La Compagnie de la Mouette Bleue (Wed)
③ Le Monde en Liberte (Thu)
③ Service Secret (Fri)
④⑬ Ryan's Hope
⑤ Hollywood Squares
⑦ Search For Tomorrow
⑧ Mad Dash

AFTERNOON

12:00

②⑥⑦⑧⑪ News
③ Les Pierrafeu (Mon, Tue, Thu, Fri)
③ Les Trouvailles de Clemence (Wed)
④⑬ All My Children
⑤ Days Of Our Lives
⑫ Donahue

12:08

② Summer Unlimited

12:15

⑥ Ida Clarkson

12:30

② Search For Tomorrow
③ Sur des Roulettes
⑦ As The World Turns
⑧ Alan Hamel
⑪ Adam-12

1:00

② On The Evidence (R)
③ Les Trouvailles de Clemence (Mon, Wed-Fri)
③ Animagerie (Tue)
④ One Life To Live
⑤ The Doctors
⑥ Marcus Welby, M.D.
⑪ Movie
⑫ Love Of Life
⑬ Vancouver (R)

1:30

③ Le Telejournal (Mon, Wed-Fri)
③ Grujot et Delicat (Tue)
⑤⑧ Another World
⑦ Guiding Light
⑫ All In The Family (R)

1:35

③ Reflets d'un Pays (Mon, Wed-Fri)

2:00

② Edge Of Night
③ Chapeau Melon et Nez Retrousse (Tue)
④ General Hospital
⑥ Mr. Dressup
⑫ Beverly Hillbillies

2:30

②⑥ Take 30 From Toronto (Mon, Thu)
②⑥ Take 30 From Vancouver (Tue)
②⑥ Take 30 From Halifax (Wed)
②⑥ Take 30 From St. John's (Fri)
③ Cinema (Mon, Thu)
③ Le Temps de Vivre (Wed)
③ Les Ateliers (Fri)
⑦⑫ M.A.S.H (R)
⑬ Behind The Scene (Wed)

2:45

⑪ Cartoons

3:00

②⑥ Atlantic Summer
③ Ce Soir (Tue)
④ Merv Griffin
⑤⑧ Movie
⑦ Dinah!
⑪ Popeye
⑫ Match Game
⑬ Family At War

3:25

③ Nouvelles du Sport (Tue)

3:30

③ Propos et Confidences (Tue)
③ Le Jardin des Etoiles (Fri)
⑪ The Flintstones
⑫ The Gong Show

4:00

② This Is The Law (R)
③ Animagerie (Mon, Wed-Fri)
③ Le Monde Merveilleux de Disney (Tue)
④ Six Million Dollar Man
⑥ Sanford And Son (Mon, Wed-Fri)
⑥ The Price Is Right (Tue)
⑦ Mike Douglas
⑨ Sesame Street (R)
⑪ The Munsters
⑫ Funorama
⑬ Merrie Melodies

4:30

② Children Of The World (R) (Mon)
② All In The Family (R) (Tue)
② NFB Film Can (Wed)
② For Kids Only: The Magazine (Thu)
② Mr. Dressup (Fri)
③ Picotine (Mon)
③ Nic et Pic (Wed)
③ Le Major Plum Pouding (Thu)
③ Maigrichon et Gras-Double (Fri)
⑥ The Price Is Right (Mon, Wed-Fri)
⑪ Gilligan's Island
⑫ The Brady Bunch
⑬ Bewitched

5:00

② The Partridge Family (Mon, Wed-Fri)
②⑤⑥ Baseball All-Star Game (Tue)
③ Cirques du Monde (Mon)
③ Baseball (Tue)
③ L'Odyssee Sous-Marine de l'Equipe Cousteau (Wed)
③ Le Jeune Fabre (Thu)
③ Jo Gaillard (Fri)
④⑦⑬ News
⑤ Make Me Laugh (Mon, Wed-Fri)
⑧ Six Million Dollar Man (Mon, Tue, Thu, Fri)
⑧ That's Hollywood (Wed)
⑨ Mister Rogers (R)
⑪⑫ I Love Lucy

5:30

② All In The Family (R) (Mon, Wed-Fri)
⑤ News (Mon, Wed-Fri)
⑥ Vancouver Island News (Mon, Wed-Fri)
⑧ Western Express (Wed)
⑨ Electric Company (R)
⑪ Dick Van Dyke
⑫ Andy Griffith

PETER PATES SAYS

REKINDLE AN OLD FLAME . . . HEAT WITH A WOOD STOVE from

Pates Supply LTD.

WAREHOUSE PRICES

3347 OAK STREET (Hashna Court) 388-8313

CABLE 10 CABLEVISION VICTORIA

MUSIC VICTORIA

"Music Victoria" is a regular weekly community television series which features recitals by students of the Victoria Conservatory of Music. This week enjoy a piano recital by Conservatory student Robert Holliston who will be introduced by Conservatory Principal Robin Wood.

"MUSIC VICTORIA" TUESDAY AT 7 P.M.
ON CABLE TEN VICTORIA

7-13

CABLE 10 CABLEVISION VICTORIA

SATURDAY: Complete TV Program—July 14

MORNING

5:50

⑫ Agriculture U.S.A.

6:00

⑥⑧ Travel '79

6:20

⑫ Anchor

6:25

④ News
⑤ Down To Earth

6:30

④ Viewpoint On Nutrition
⑤ Bay City Rollers
⑥⑧ Dale Harney
⑦ Idea Thing
⑪ News

6:50

⑫ News

7:00

④ Scooby Doo
⑤ Alvin And The Chipmunks
⑥ Asian Cinema
⑦ Dialogue
⑧ All In A Tube
⑪ A Better Way
⑫ Barba Poppa
⑬ Sports Page

7:30

④ Fangface
⑤ Fantastic Four
⑦ J.P. Patches
⑧ Sports Flashback
⑪ Public Policy Forum
⑫ Frisky Frolics

8:00

④ Superfriends
⑤ Godzilla Super 90
⑥⑧ Red Fisher
⑦ Popeye
⑨ Sesame Street (R)
⑬ Harrigan

8:30

⑥ Wrestling
⑧ Gastown Gang
⑪ Farm-City Forum
⑫ King Kong
⑬ Saturday Show With Bob Quintrell And Brian Nisbet: A visual potpourri of the varied and interesting lifestyles enjoyed on British Columbia's west coast is presented.

9:00

③ Le Petit Castor
⑦ Bugs Bunny - Road Runner
⑧ Circle Square
⑨ Mister Rogers (R)
⑪ 60 M.P.H.
⑫ Groovie Ghoulies

9:30

② Sesame Street
③ Les Aventures de Oui-Oui
④ Scooby's All-Stars
⑤ Daffy Duck
⑥ Jerry Falwell
⑧ Let's Go: A program for youngsters, created by children themselves and providing unlimited opportunities to learn about their world.
⑨ Once Upon A Classic: "Hijack" A ruthless teen-ager kidnaps three children and sails away with them toward France.
⑪ Gettin' Over
⑫ Dastardly And Muttley

10:00

③ Les Heros du Samedi
⑤ Fred And Barney
⑧ George: "George's Diet" Jim learns that George's mysterious overeating is somehow related to a dog owned by the local veterinarian. (R)
⑪ Love, American Style
⑫ Wacky Races

10:30

② Polka Dot Door
④ Bigfoot And Wildboy
⑤ The Jetsons
⑥ News Review
⑦⑫ Tarzan - Super Seven
⑧ Kidstuff: A program for preteens designed to both educate and entertain.
⑨ Studio See
⑪ In Tune

11:00

② Boy Dominic: Dominic continues his search for his parents' killers.
③ Joe, le Fugitif
④ Pink Panther
⑤ Pre-Game Show
⑥ Sports Review
⑨ Lord Peter Wimsey: "Clouds Of Witness" (Part 2)
⑪ Route 66
⑬ Inside Track

11:15

⑤ Baseball: Regional coverage of Los Angeles Dodgers at Philadelphia Phillies; Minnesota Twins at Toronto Blue Jays.

11:30

② Mr. Dressup: "The Great Mix And His Bubble Dance" Mr. Dressup and his friends enjoy the Great Mix's dancing with bubbles. (R)
③ Les Richesses de la Mer
④ American Bandstand
⑥ Island Country Garden
⑧ Showbiz
⑬ 100 Huntley Street

AFTERNOON

12:00

②⑥ Sportsweekend: Scheduled events include: coverage of events in the Pan American Games from San Juan, Puerto Rico; highlights of the Grand Circuit Week of Harness Racing from Montreal's Blue Bonnets Raceway; and the British Grand Prix from Silverstone, England.
③ Les Jeux Pan-Americains
⑦⑫ Space Academy
⑧ Feel Like Dancin'
⑨ Fall Of Eagles: "The English Princess" Queen Victoria's liberal daughter, Vicky, clashes with Chancellor Bismarck of Prussia.
⑪ Movie: ★★ **"For Those Who Think Young" (1964) James Darren, Pamela Tiffin. A young college jetsetter strikes up a romance with a girl of poorer means, only to encounter some interference from his grandfather.**

12:30

④ Action: Inner City
⑦⑫ Fat Albert

1:00

④ U.S. Women's Open: Live coverage of third-round play in this golf tournament from Fairfield, Connecticut.
⑦ Ark II
⑧ Joyce Kelly
⑨ Movie: ★★½ **"The League Of Gentlemen" (1961) Jack Hawkins, Nigel Patrick. An ex-Army officer recruits a motley band of former military specialists to commit a bank robbery.**
⑫ Perspective
⑬ Merrie Melodies

1:30

⑦ Film Festival: "Geronimo Jones" A young Apache boy is caught between the traditional values of his grandfather and those of his own generation. (R)
⑧ McGowan And Company
⑫ Outlook
⑬ In Private Life: "Stephen Lewis"

2:00

③ Vivre et Survivre: "C'est si loin, Umfolozi"
④ Bonkers!
⑦ Movie: ★★ **"Horizons On The Sea"**
⑧ Discover
⑪ Movie: ★★ **"Tarzan, The Fearless" (1933) Buster Crabbe, Jacqueline Wells. A young woman enlists the aid of Tarzan and her fiance to locate her missing father.**
⑫ 700 Club
⑬ Money Talks

2:30

④ Untamed World
⑤ Movie: ★★½ **"A Boy Ten Feet Tall" (1965) Edward G. Robinson, Fergus McClelland. When his parents die, a ten-year-old boy begins an exciting trek across Africa to find his aunt.**
⑧ You Tell Us: Doug Paulson hosts a game which pits three celebrities against an expert in a chosen topic; "Sports" expert Al McCann challenges guest panelists Dinah Christie, Blake Emmons and Rosemary Radcliffe.
⑬ Wrestling

3:00

② Mr. Chips
③ Poly en Espagne
④ Tennis: "Forest Hills Invitational Men's Championships" Live coverage of this tennis tournament from the West Side Tennis Club in New York.
⑥ Maturity: The Golden Years
⑧ Wrestling
⑨ The Originals: The Writer In America: "Wright Morris" Morris won the Guggenheim Fellowship three times -- twice for photography and once for writing -- and the National Book Award in 1957.
⑫ Honeymooners

3:30

② Reach For The Top
③ Emile: "Emile au marche"
⑥ Berisoff Travel
⑦ Sports Special: Live coverage of the final match of the Southern California Open from Torrance, California.
⑨ The Belle Of Amherst: Julie Harris stars in this one woman celebration of the life, spirit and poetry of Emily Dickinson. (R)
⑫ The Monkees
⑬ Movie: ★★ **"David And Goliath" (1960) Orson Welles, Edward Hilton. A young shepherd rises to greatness as a warrior king and falls in love with King Saul's beautiful daughter.**

3:45

⑪ Our Gang

4:00

② Movie: ★★★ **"The Man From Colorado" (1948) Glenn Ford, William Holden. A newly appointed federal judge of the Colorado Territory is sadistic to those who oppose his harshness.**
③ D'Hier A Demain: "Le Chant de la locomotive"
⑥ Marcus Welby, M.D.
⑧ Wide World Of Sports: Scheduled events include: the Gillette Challenge Fitness test from Toronto; the Gold Cup hydroplane boat races from Picton, Ontario; the Prescott-Arizona Rodeo; and reports on the British Grand Prix auto race.
⑪ Twilight Zone: Bob Wilson is flying home after a six-month convalescence from a nervous breakdown.
⑫ Funorama

4:30

⑤ Tony The Pony
⑪ Twilight Zone: Thomas Patrick McNulty is given a watch that possesses a strange power.
⑫ Our Gang

5:00

③ Bagatelle
④ Wide World Of Sports: Coverage of the Prescott Frontier Days Rodeo from Prescott, Arizona; APBA Gold Cup Unlimited hydroplane race from Madison, Indiana.
⑤ Greatest Sports Legends
⑥ Discover
⑦ When Havoc Struck
⑨ Evening At Pops: Renowned flutist James Galway joins Arthur Fiedler and the Boston Pops Orchestra in Debussy's "Clair De Lune" for the opening of the 1979 season.
⑪ Bionic Woman: An OSI cryptographer's resentment of the organization's funding of his brother's biofeedback research imperils Jaime's life.
⑫ Ruff House

5:30

⑤⑦ News
⑥ Capital Comment
⑫ Film Festival: "Geronimo Jones" A young Apache boy is caught between the traditional values of his grandfather and those of his own generation. (R)
⑬ Global Weekend

EVENING

6:00

② CBC Evening News
③ Le Telejournal
⑤ NBC News
⑥⑧ News
⑦ CBS News
⑨ Meeting Of Minds: Steve Allen talks with French philosopher Voltaire (John Hoyt), Martin Luther (Leon Askin), Florence Nightingale (Jayne Meadows) and Greek philosopher Plato (David Hooks).
⑪ Star Trek: The Enterprise is almost destroyed by a strange object which calls itself Nomad.
⑫ Weekend: Host: Andy Anderson.
⑬ Lively Country

6:05

③ Echos de la Riviere Rouge

6:30

② Getting It Together
③ Un Pays, Un Gout, Une Maniere: "Caveaux a legumes et boucaniers"
④ News
⑤ Animal World
⑥ Stan Kann
⑦ Price Is Right
⑧ Stan Kann: Guest: Richard Deacon.
⑬ Nashville Swing

7:00

② Dallas: Lucy runs away from home when Jock refuses to allow her to invite her mother to her birthday party. (R)
③ Univers Inconnus: "Aujourd'hui en France"
④ Lawrence Welk
⑤ Wild Kingdom
⑥ CHiPs.
⑦ $1.98 Beauty Show
⑧ Project UFO: The passengers and crew aboard an ocean liner headed for the United States report sightings of flying saucers and alien beings.
⑨ Nova: "The Beersheva Experiment" The problems of too many specialists and too few primary care physicians is being tackled by a medical school in Israel.
⑪ Hee Haw: Guests: Jim Stafford, Touch Of Country, Charlie McCoy.
⑫ $100,000 Name That Tune
⑬ Western Front: Guests: Rabbi Richard Messing, Reverend Rod Booth, Dr. Phil Hewett.

7:30

⑤ The Gong Show
⑦ Family Feud
⑫ Movie: ★★★ **"Young Tom Edison" (1940) Mickey Rooney, Fay Bainter. Edison's early inventions and heroism are chronicled.**

8:00

②⑥ All Creatures Great And Small: "Golden Lads And Girls" James gets new encouragement in his romance with Helen, but there is no optimism in sight for the oppressed Dalby family.
③ Les Amis de Mes Amis.
⑤ CHiPs.
⑦ Bad News Bears: Coach Buttermaker finds the answer to his hitting problems in a macho, motorcycle-riding batting star. (R)
⑧ Academy Performance: ★★★ "The Pyx" (1973) Christopher Plummer, Karen Black. A determined police investigator attempts to unravel the mystery surrounding the death of a beautiful, high-priced prostitute. (Viewer Discretion Advised)
⑨ Two Ronnies
⑪ Hee Haw Honeys: Guest: Brenda Lee.

8:30

③ Cinema Canadien: "Le Conteur des reves" Ion Tracey, Georges Clutesi. Un orphelin enclin au suicide s'evade d'une institution et il se refugie aupres d'une vieil Indien et de son fils muet.
⑦ Just Friends: Two movie agents try to buy a script that Leonard and Susan co-wrote. (R)
⑨ Dad's Army: "Absent Friends" The majority of the platoon is at the local pub playing darts when they're supposed to be on parade.
⑪ Nashville On The Road

9:00

②⑥ CBC Film Festival: ★★★ "Goldenrod" (1977) Tony Lo Bianco, Gloria Carlin. A rodeo champion's crippling fall forces him into a period of inactivity which places his personal and marital problems in focus.
④⑬ Love Boat: "Dream Boat" Hans Conreid; "Best Of Friends" Ben Murphy, Donna Pescow; "Aftermath" Richard Anderson, Diana Muldaur. (R)
⑤ Sword Of Justice: Jack Cole sets out to rescue the kidnapped daughter of a supposedly incorruptible judge presiding over the murder trial of a mobster. (R)
⑨ Musical Comedy Tonight: Sylvia Fine Kaye hosts this review of sixty years in the American Musical Theatre starring Carol Burnett, Richard Chamberlain, John Davidson and many others.
⑪ Nashville Music

9:30

⑪ Country Northwest: Feturing Gerry Andal, Pat Roberts and The Evergreen Drifters.
⑫ Movie: ★★★ **"To Sir With Love" (1967) Sidney Poitier, Judy Geeson. A black man teaches his students more than what the textbooks have to offer after accepting a job in an East End London school.**

10:00

③ Benoit
④⑧ Fantasy Island: Two beautiful girls (Diana Canova, Lola Falana) who want to spend half-a-million dollars in 48 hours and a gamehunter (Stuart Whitman) who wants to be the hunted visit Fantasy Island. (R)
⑤ Supertrain: A million-dollar necklace is stolen by one of the wealthy patrons attending a cross-country charity ball being held aboard Supertrain. (R)
⑪ Movie: ★★★½ **"The King And I" (1956) Deborah Kerr, Yul Brynner. An English governess travels to Siam to teach the children of the King.**
⑬ Second City TV

10:30

③ Le Telejournal
⑨ In Concert: The Four Freshmen perform some of their most well-known classics.
⑬ Sounds Good

10:45

③ Nouvelles du Sport

11:00

②⑥ CBC National News
③ Cinema: "Le Temps des amants" (1968) Marcello Mastroianni, Faye Dunaway.
④⑤ News
⑦ Movie: ★★★ **"The Hireling" (1973) Robert Shaw, Sarah Miles. After suffering a nervous breakdown, a recently widowed woman hires a chauffeur.**
⑧ CTV National News
⑬ Sports Page: Hosts: Robb Glazier, Gord Robson, Richard Saxton.

11:15

② Provincial Affairs
④ ABC News
⑥ Vancouver Island News

11:20

⑧ News

11:22

② News

11:30

④ Movie: ★★½ **"Hit Lady" (1974) Yvette Mimieux, Dack Rambo. A cultured and sophisticated artist is, in reality, a professional killer.**
⑤ Saturday Night Live: Host: Michael Palin. Guest: James Taylor. (R)
⑫ Movie: ★★★ **"A Damsel In Distress" (1937) Fred Astaire, Joan Fontaine. A British heiress is wooed by an American dancer who believes she is a 'chorus girl.**

11:45

② Movie: ★★★ **"Sullivan's Travels" (1941) Joel McCrea, Veronica Lake. A director begins an exciting adventure when he sets out to discover the meaning of life.**

12:00

⑥ Academy Performance: ★★★ "The Pyx" (1973) Christopher Plummer, Karen Black. A determined police investigator attempts to unravel the mystery surrounding the death of a beautiful, high-priced prostitute. (Viewer Discretion Advised)
⑬ Movie: ★★★ **"Pink Floyd" Documentary. The explosive talent and excitement of the famed rock group Pink Floyd is presented from the forum in Pompeii, Italy.**

12:05

⑧ Movie: ★★★ **"You Only Live Twice" (1967) Sean Connery, Donald Pleasence. Secret agent James Bond's search for missing Russian and American space capsules leads him to the volcanic headquarters of SPECTRE in Japan.**

12:45

③ Cine-Nuit: "Nuits d'amour et d'epouvante" Frank Wolf, Suzann Scott. Le pere d'un stripteaseuse est tue dans son wagon-lit apres l'effraction d'un coffre-fort, et quand son agresseur ne trouve pas les bijoux recherches, il doit traquer la stripteaseuse.

1:00

④ News
⑤ Second City TV
⑦ Jukebox

1:05

④ Note Of Faith

1:30

⑤ Movie: ★★½ **"Mr. Inside, Mr. Outside" (1973) Hal Linden, Tony Lo Bianco.**
⑦ WCT Tennis: "$200,000 Tournament Of Champions"
⑫ 700 Club

1:45

② Movie: ★★★½ **"Go West, Young Man" (1936) Mae West, Randolph Scott.**

2:00

⑥ Movie: ★★★ **"Dr. No" (1963) Sean Connery, Ursula Andress.**

2:20

⑧ Movie: ★★½ **"The Savage Report" (1973) Martin Landau, Barbara Bain.**

3:50

⑧ Emergency One!

NANCY LOPEZ, last year's rookie sensation and this year's leading money winner on the LPGA tour will be seeking to dethrone defending champion Hollis Stacy at the 1979 U.S. Women's Open Golf Championship to air on Channel 4, Saturday, at 1 p.m., and Sunday at 1:30 p.m.

SUNDAY: Complete TV Program—July 15

MORNING

6:00
⑥⑦ Christopher Closeup
6:25
④ News
6:30
④ Action: Inner City
⑥⑧ National Film Board
⑦ Bread For My People
⑫ Outlook
6:45
⑥⑧ Sacred Heart
⑪ News
6:55
⑤ Down To Earth
7:00
④ Viewpoint On Nutrition
⑤ Faith For Today
⑥⑧ Crossroads
⑦ Eye On The Northwest
⑪ Jerry Falwell
⑫ Weekend
⑬ Sports Page
7:30
④ This Is The Life
⑤ Davey And Goliath
⑥ Robert Schuller
⑦ Music And The Spoken Word
⑧ Discover
7:45
⑤ Dialogue
8:00
④ Insight
⑤ Eucharist
⑦ Day Of Discovery
⑧ Search
⑨ Sesame Street (R)
⑪⑫ Jimmy Swaggart
⑬ Harrigan
8:30
④ Agriculture U.S.A.
⑤ I Like Myself
⑥ Jimmy Swaggart
⑦⑧ Oral Roberts
⑪ Introduction To Life
⑫ Day Of Discovery
⑬ Spiderman
9:00
② Movie: ★★★ ''Me And The Colonel'' (1958) **Danny Kaye, Curt Jurgens. An anti-Semitic colonel and a Polish Jew are pitted against each other, but pool their resources to outwit the Nazis.**
③ Mini-Fee
④ Boomerang
⑤ Pleasant Journeys
⑥⑧ Rex Humbard
⑦ It Is Written
⑨ Sesame Street (R)
⑪ The Kroeze Brothers
⑫ Anchor
⑬ Bugs Bunny
9:30
③ La Pierre Blanche
④ Kidsworld
⑤ Gardening With Ed Hume
⑦ Face The Nation
⑪ Rex Humbard
⑫ Robert Schuller
10:00
③ Le Jour du Seigneur
④ Kids Are People Too
⑤ Movie: ★★★ ''North To Alaska'' (1960) **John Wayne, Stewart Granger. A man finds a substitute for his friend's fiancee after he discovers she has married another.**
⑥ Oral Roberts
⑦ Sunday Morning
⑧ Joyce Kelly
⑨ Sesame Street (R)
⑬ Rocket Robin Hood
10:30
⑥ Search
⑧ Day Of Discovery
⑪ Robert Schuller
⑫ Faith For Today
11:00
② Lassie
③ Les Grands Batailles du Passe
⑥⑧ It Is Written
⑨ Sesame Street (R)
⑫ Ernest Angley
⑬ Lively Country
11:30
② Wild Kingdom
④ Animals Animals Animals: ''The Falcon'' (R)
⑥ Day Of Discovery
⑦ Movie: ★★½ ''Deadly Fathoms'' (1972) **Documentary. A group of deep-sea divers encounter treacherous coral reefs and deadly sharks when they set out on a photographic expedition.**
⑧ Red Fisher
⑪ Search
⑬ Gospel Singin' Time

AFTERNOON

12:00
② Meeting Place: The Very Rev. H. Rhodes Cooper officiates from Christ Church Anglican Cathedral in Fredericton, New Brunswick. (R)
③ Jeux Pan-Americains: Ceremonie de cloture, directement de Porto Rico.
④ Issues And Answers
⑥ Terry Winters
⑧ McGowan And Company
⑨ Previn And The Pittsburgh: ''A Gathering Of Players'' Isaac Stern, Pinchas Zukerman and Nathaniel Rosen join Andre Previn for some illuminating chat and music-making.
⑪ Movie: ★ ''Majin, The Monster Of Terror'' (1965) **Jun Fujimaki, Miwa Tokada. An awesome creature is resurrected to destroy an evil land baron who has been exploiting the peasants.**
⑫ Jerry Falwell
⑬ 100 Huntley Street
12:30
④ Directions
⑥ Showbiz
⑧ Jimmy Swaggart
1:00
②⑥ Summer Country Canada: ''Canada: Out To Lunch'' The many factors which have contributed to making the McDonald's hamburger restaurant chain a billion-dollar business are examined. (R)
④ Harold Lloyd
⑤ Movie: ★★½ ''Let's Be Happy'' (1957) **Tony Martin, Vera-Ellen. A young, lighthearted girl journeys to Scotland to claim the castle she's inherited.**
⑦ Pan American Games: Events expected to be covered are track and field, Grand Prix horse jumping, women's gymnastics, boxing finals, super heavyweight weightlifting, and men's and women's volleyball. Dick Stockton hosts. (From San Juan, Puerto Rico)
⑧ Terry Winters
⑨ Washington Week In Review (R)
⑫ Faith 20
1:30
②⑥ Hymn Sing: Selections by the Hymn Sing Chorus and Orchestra include ''Abide With Me,'' ''All My Life'' and ''Cantate Domino (O Sing Ye To The Lord).'' (R)
④ U.S. Women's Open: Live coverage of final-round play in this golf tournament from the Brooklawn Country Club in Fairfield, Connecticut.
⑧ Movie: ★★★ ''Paramount Presents'' (1976) **Documentary. A recap of Paramount's last 40 years of pictures and film-making is presented, including clips of various movies.**
⑨ Wall Street Week: ''Whatever Happened To Conglomerates?'' Guest: Carol Neves, vice president, Merrill Lynch, Pierce, Fenner and Smith Inc.
⑪ Movie: ★★½ ''One Night In The Tropics'' (1940) **Bud Abbott, Lou Costello. The zany pair attempt to play matchmaker for a nightclub owner who becomes a bit overconfident in his romantic ventures.**
⑫ PTL Club
⑬ Movie: ★★★ ''Way Out West'' (1936) **Stan Laurel, Oliver Hardy. A comic pair comes to the aid of a damsel in distress.**
2:00
② CBC Access: Members of the Canadian Celtic Congress discuss their efforts to make Canadians aware of the culturally rich ethnic history of the 3000-year-old Pan-Celtic civilization.
⑥ Movie: ★★½ ''Sword Of Justice: Blackjack'' (1978) **Dack Rambo, George Hamilton. Playboy - crimefighter Jack Cole attempts to avenge the deaths of two union officers and the kidnapping of a third by swindling a crooked Las Vegas casino owner out of ten million dollars in embezzled union funds. (R)**
⑨ Another Voice
2:30
② Gallery: ''The Bedrooms Of The Nation'' Barry Morse narrates a humorous history of the bed and some of the activities which are normally centered around it. (R)
⑨ Musical Comedy Tonight: Sylvia Fine Kaye hosts this review of sixty years in the American Musical Theatre starring Carol Burnett, Richard Chamberlain, John Davidson and many others.
3:00
② Music To See: Kubelek and Moriarty perform. (R)
③ La Semaine Verte: ''La Qualite des eaux des rivieres Chaudiere et Etchemin''
④ Tennis: ''Forest Hills Invitational Men's Championships'' Live coverage of this tennis tournament from the West Side Tennis Club in New York.
⑤ SportsWorld: Coverage of the Michigan ''125'' CART auto race from the International Speedway in Brooklyn, Michigan; International Championship Water Skiing from Redwood City, California.
⑦ Undersea World Of Jacques Cousteau
⑧ Capital Comment
⑪ Movie: ★★★ ''Donovan's Reef'' (1963) **John Wayne, Lee Marvin. An ex-Navy man living in the South Pacific with his new family finds his paradise disrupted by the arrival of his daughter from a previous marriage.**
⑬ Laurel And Hardy: ''Unaccustomed As We Are''
3:30
② Where The Sky Begins: A series of misunderstandings and arguments makes Edward Dabert (Bruno Pradel) despondent, a situation furthered by the untimely death of his mother. (R)
⑧ Question Period: Moderator Bruce Phillips and a guest panel of journalists interview prominent newsmakers on issues of national and international concern.
⑫ Morris Cerullo
⑬ Wrestling
4:00
②⑥ Images Of Canada: ''Heroic Beginnings'' Historian Donald Creighton is the guide for a trip through time and place, starting with the arrival of the white man in Canada and leading up to an Arctic expedition by an RCMP patrol ship. (R)
③ Le Francophonissime
⑦ National Geographic Special
⑧ Untamed World: ''Animal Rodeo'' Conservationists comb a number of wilderness regions in an effort to protect several endangered species. (R)
⑨ Equality: Gloria Steinem, Senator Fred Harris and Jeremy Rifkin discuss equality of age, sex, race and economic circumstance.
⑫ Perspective
4:30
③ Les Heritiers: ''Des Photos de Floride''
⑤ Tony Brown's Journal
⑧ Soccer: Vancouver Whitecaps at New York Cosmos
⑫ In Tune
⑬ Horst Koehler: ''White Austria''
5:00
② We Remember (Part 1 of 2)
③ Les Chretiens: ''La Parole de Dieu'' Les Croisades et l'Inquisition espagnole demontrerent une Europe chretienne intolerante envers l'Islam et le judaisime.
④ NFL: Great Teams, Great Years
⑤ Meet The Press: Guest: General Alexander Haig, recently retired commander of NATO.
⑥ Student Forum
⑦ In Search Of...
⑨ America After Vietnam: ''America Talks To Itself'' Daniel Schorr looks at how the media of communications was affected by the Vietnam war.
⑪ Bionic Woman: Jaime goes undercover as a tutor to a prince to safeguard the youth's father from assassins.
⑫ Movie: ★★ ''Bomba And The Golden Idol (1954) **Johnny Sheffield, Anne Kimball. Bomba tries to save a local tribe's sacred statue from a gang of crooks.**
⑬ Global Newsweek
5:30
② Spread Your Wings: ''Yoshiko The Papermaker'' A young girl who lives in Japan's Central Mountain region learns the ancient art of painting with colored papers.
④ ABC News
⑤ News
⑥ Vancouver Island News
⑦ Consumer Buyline
⑨ Soccer Made In Germany

EVENING

6:00
② World Of Disney: ''Salty, The Hijacked Harbor Seal'' A baby harbor seal escapes from fishermen's nets and embarks on a trip from San Francisco Bay to redwood country. (R)
③ Hebdo-Dimanche: Laurier LaPierre s'entretient avec les premieres ministres provinciaux.
④⑥ News
⑤ NBC News
⑦ CBS News
⑪ Star Trek: A primitive society dominated by a powerful machine threatens the security of the crew of the Enterprise.
⑬ Great Debate: Resolved: ''That Television Is The Opiate Of The People''
6:30
④ Viewpoint On The News
⑤ Castaways
⑥⑧ Travel '79
⑦ Around Here
⑨ Fall Of Eagles: ''The Honest Broker'' Bismarck's power is broken by Vicky's son, Kaiser Wilhelm III, who succeeds to the throne.
⑫ Have Gun, Will Travel: ''The Mar Halloween, Gus nearly causes a major problem when he tells several tall tales to a child welfare officer (Miki Munsell). (R)
③ Moi et l'Autre: ''Conference sur le rire''
④⑧ Hardy Boys: While searching for their missing father, Joe and Frank stumble upon a plot to plunder the Tower of London. (R)
⑤ World Of Disney: ''Salty, The Hijacked Harbor Seal'' A baby harbor seal escapes from fishermen's nets and embarks on a trip from San Francisco Bay to redwood country. (R)
⑦⑫ 60 Minutes
⑪ The Virginian.
⑬ So The Story Goes
7:30
② Happy Days.
③ Les Beaux Dimanches: ''A Bout portant: Marie-Paule Bell''
⑥ Movie: ★★★ ''Paramount Presents'' (1976) **Documentary. A recap of Paramount's last 40 years of pictures and film-making is presented, including clips of various movies.**
⑨ Life Around Us
⑬ Sounds Good
8:00
② Barney Miller.
④ Salvage 1: A dangerous leak of liquid nitrogen traps Skip and several NASA crew members aboard an orbiting space station. (Part 1 of 2) (R)
⑤ Summer Of My German Soldier: A young Jewish girl (Kristy McNichol) living in a small Southern town during the 1940's befriends a German POW (Bruce Davison) interred in a nearby prison camp. (R)
⑦ All In The Family.
⑧ Battlestar Galactica: The crew of the Galactica is attracted by an alien's mysterious powers and his promise of an end to their search for Earth. (Part 1 of 2) (R)
⑨ Evening At Pops: Jazz artist Lionel Hampton joins Arthur Fiedler and the Pops Orchestra in ''Hamp's Boogie Woogie,'' ''Air Mail Special'' and ''King David Suite.'' Mendelssohn's ''Wedding March'' and music by Ibert and Lehar are also performed.
⑫ Donahue
⑬ Welcome Back, Kotter:
8:30
② Three's Company.
③ Les Beaux Dimanches: ''Histoire de l'aviation: Le Temps des escadrilles'' Pendant la Premiere Guerre Mondiale, l'avion s'est perfectionne et est devenu, en quatre ans, un engin meurtrier. (2e de 7)
⑦⑬ One Day At A Time.
⑪ Speakout
9:00
②⑥ A Gift To Last: (Return) An unexpected death in the Sturgess family forces vastly different brothers Edgar (Gordon Pinsent) and James (Gerard Parkes) to take over as the clan patriarchs.
④ ABC Movie: ★★★½ ''The Gambler'' (1974) **James Caan, Paul Sorvino. A young professor fascinated by gambling falls deeply into debt. (R)**
⑦ Alice: Alice and Vera both decide to try out for the role of Cinderella in a childrens' theater production. (R)
⑧ Lou Grant: Rossi writes a controversial story which sets off fireworks in the city room. (R)
⑨ Masterpiece Theatre: ''I, Claudius: Some Justice'' Tiberius and Livia fear that they will be implicated in the death of Germanicus. Meanwhile, Caligula begins to show signs of mental instability.
⑪ 60 M.P.H.
⑫ Undersea World Of Jacques Cousteau: ''Sleeping Sharks Of Yucatan''
⑬ Movie: ★★ ''Bundle Of Joy'' (1956) **Debbie Reynolds, Eddie Fisher. When a newly fired salesgirl saves an abandoned baby from a fall, she is mistaken for the mother of the baby.**
9:30
③ Les Beaux Dimanches: ''L'Aventure de l'art moderne: Le Cubisme'' Parmi les peintres cubistes, Picasso, Braque et Juan Gris cherchaient une nouvelle presentation de l'espace qui ne serait plus reduite aux trois dimensions. (2 de 4)
⑦ The Jeffersons: George tries to duck out of celebrating his wedding anniversary with Louise. (R)
⑪ Probe: Host: Jack Eddy.
10:00
② Gerry And Ziz: Gerry Paquin and Gerard ''Ziz'' Jean headline this summertime musical-variety series from Winnipeg.
⑤ Prime Time Sunday
⑥ Emergency One!
⑦ Moses - The Lawgiver: The Israelites rebel against Moses' leadership and, in his absence, pay homage to an idol. (Part 5 of 6) (R)
⑧ W-5: Jim Reed profiles the jobs of life-saving paramedics, Henry Champ talks with noted journalist Jack Webster and Helen Hutchinson focuses on the growth of the Mormon Church. (R)
⑨ The Prisoner: The Prisoner faces ruthless interrogation, taken to the extreme degree.
⑪ Contact
⑫ The Glittering Prizes: ''An Early Life'' Upon entering Cambridge, Adam Morris experiences his first relationship with women and a relationship with a dying Catholic.
10:30
② Best Of ''Man Alive'': ''The Devil, The Tube And Mister Muggeridge'' Media critic and BBC broadcaster Malcolm Muggeridge tells host Roy Bonisteel of the religious evils he sees in television viewing. (R)
③ Le Telejournal
⑪ 700 Club
10:45
③ Sport-Dimanche
11:00
②⑥ CBC National News
③ Cine-Club: ''Le Mouchard'' (1935) Victor McLaglen, Preston Foster.
④⑤ News
⑦ CBS News
⑧ CTV National News
⑨ The Prisoner: Efforts are made to split the Prisoner's personality and make him believe that he's someone else.
⑬ Sports Page
11:15
②⑦ News
④ ABC News
⑥ Vancouver Island News
11:20
⑧ News
11:30
④ Movie: ★★ ''Women's World''
⑤ Movie: ★★ ''A Talent For Loving'' (1969) **Richard Widmark, Topol. A professional gambler marries, to his chagrin, into a family noted for its promiscuity.**
⑦ Movie: ★★½ ''R.P.M.'' (1970) **Anthony Quinn, Ann-Margret. When he is made president of a dissident-torn university, a sociology professor tries to establish a rapport with the students.**
⑫ Movie: ★★★½ ''Experiment Perilous'' (1944) **Hedy Lamarr, George Brent. A doctor suspects foul play when the sister of a philanthropist is found dead.**
11:40
② Movie: ★★★ ''You And Me'' (1938) **Sylvia Sidney, George Raft. A young woman conceals the ''skeletons in her closet'' in hopes of holding on to her new-found husband who has a criminal record.**
12:00
⑪ News
12:05
⑥ Movie: ★★★ ''The Misfits'' (1961) **Clark Gable, Marilyn Monroe. A young divorcee fights against the cruelty used in the roundup of wild horses.**
⑧ Movie: ★★★ ''The Paper Chase'' (1974) **Timothy Bottoms, Lindsay Wagner.**
1:17
⑦ Movie: ★★★ ''I Walk The Line'' (1970) **Gregory Peck, Tuesday Weld. A Southern sheriff becomes the victim of an alluring young woman who is the daughter of a local moonshiner.**
1:20
④ News
1:25
④ Note Of Faith
1:30
⑫ News
2:30
⑥ Emergency One!
2:35
⑧ Emergency One!
3:12
⑦ News

LAUREN HUTTON and James Caan share one peaceful moment before he returns to the gambling tables where the stakes could be his life in The Gambler, an encore presentation on the ABC Television Network's The ABC Sunday Night Movie, July 15, at 9 p.m. on Channel 4.

MONDAY: Evening TV—July 16

DAYTIME MOVIES

9:00
⑥ ★★½ ''Walk The Proud Land'' (1956) Audie Murphy, Anne Bancroft. An honest Indian agent fights for harmony between Apaches and whites.
1:00
⑪ ★★½ ''Company Of Killers'' (1969) Van Johnson, Ray Milland. A psychopathic killer terrorizes a metropolis.
2:30
③ ''Le Petit Baigneur'' (1968) Louis de Funes, Colette Brosset. Apres l'echec subi lors du lancement d'un navire, un industriel congedie son ingenieur, mais au meme temps l'ingenieur congedie gagne un trophee pour un autre voilier prototype.
3:00
⑤ ★★½ ''Lassie's Great Adventure'' (1964) Jon Provost, June Lockhart. A boy and his dog are stranded in the Canadian wilderness after they are trapped in a runaway balloon.
⑧ ★★½ ''Carry On Cowboy'' (1962) Sidney James, Kenneth Williams. An engineer, with the help of a girl, stymies a murderer.

EVENING

6:00
② CBC Evening News
③ Ce Soir Pacifique
④ ABC News
⑥⑧ News
⑦ CBS News
⑨ Studio See: ''Stunt Kid'' Hollywood stunt kid Reid Rondell performs a world record-breaking jump off a high-rise.
⑪ Bewitched: The Empress Hepzibah's decision that witches and mortals don't mix is delayed.
⑫ Newlywed Game
⑬ $20,000 Pyramid
6:30
③ Propos et Confidences: Marthe Thierry, grande comedienne, se raconte. (1re de 3)
④ News
⑤ NBC News
⑦ Mary Tyler Moore
⑨ Dick Cavett: Guest: Leon Edel. (Part 1 of 2)
⑪ My Three Sons: While Robbie is on military maneuvers, each member of his family inadvertently winds up as a military prisoner.
⑫ Dating Game
⑬ Family Feud
7:00
② Mary Tyler Moore: Ted's wish finally comes true when he is invited to reign as Grand Marshal for the circus parade.
③ Cosmos 1999: ''Puissance de la vie''
④ P.M. Northwest
⑤ Seattle Tonight
⑥ Sha Na Na: Guest: Jimmie Rodgers.
⑦ Newlywed Game
⑧ What's My Line?: Panelists Tiiu Leek, Larry Solway and Nuala Fitzgerald try to guess the talents and professions of mystery guests on this popular game show hosted by Don McGowan.
⑨ MacNeil - Lehrer Report
⑪ Andy Griffith: When Opie starts talking about Mr. McBeevee, Andy and Barney suspect that Opie has an imaginary friend.
⑫ Joker's Wild
⑬ Vancouver
7:30
② Reach For The Top
④ Please Stand By
⑤ Hollywood Squares
⑥ Little House On The Prairie: Laura and Albert attempt to spark a romance between a hard-drinking wanderer (Ray Bolger) and a prim and proper local lady. (R)
⑦ Joker's Wild
⑧ Headline Hunters: Three guests attempt to identify famous people, places, objects or events by means of clues in headline form.
⑨ Sneak Preview: Roger Ebert and Gene Siskel review ''Players'' and ''Butch And Sundance: The Early Days.''
⑪ Bob Newhart: A twelve-hour romance culminates in Carol's marriage to a handsome travel agent.
⑫ Tic Tac Dough
8:00
②⑦ The White Shadow: The team gets taken to the cleaners, both on and off the court, during a basketball tournament in Las Vegas. (R)
③ Les Brigades du Tigre: ''L'Ange blanc''
④ ABC Movie: ★★★½ ''It's A Mad, Mad, Mad, Mad World'' **(1963) Spencer Tracy, Milton Berle. A group of people travel over mountains, through deserts and across great expanses to reach $350,000 in buried loot.**
⑤ Little House On The Prairie: Laura and Albert attempt to spark a romance between a hard-drinking wanderer (Ray Bolger) and a prim and proper local lady. (R)
⑧ Salvage 1: Harry and Melanie work desperately to rescue Skip and his fellow astronauts from their malfunctioning outer space laboratory. (Part 2 of 2) (R)
⑨ Bill Moyers' Journal: ''Parkinson's Law Revisited: A Conversation With C. Northcote Parkinson'' C. Northcote Parkinson updates his well-known work ''Parkinson's Law'' and explains what can be done to limit the growth of bureaucracy.
⑪ Movie: ★★★ ''The Disappearance Of Aimee'' (1976) **Faye Dunaway, Bette Davis. A district attorney tries to prove that the 1926 ''kidnapping'' of evangelist Aimee Semple McPherson was really a ruse to conceal a romantic tryst.**
⑫ Cross-Wits
8:30
⑨ Beauty And The Brass
⑫ Merv Griffin: Guest host: Joey Bishop. Guests: The Sylvers, Phil Foster, Susie Coelho, Tom Dreesen, Stan Kann the Gadget Man, Al Bernie, Dr. Joyce Brothers.
9:00
②⑦ M.A.S.H: Father Mulcahy writes a letter home detailing the general feeling of depression at the 4077th as Christmas approaches. (R)
③ Les Jordache: Pendant qu'il continue son enquete, Rudy recoit un mysteieux coup de telephone, et quelqu'un affirme etre en possession d'informations importantes.
⑥ Lawrence Welk: ''Everything's Rosy''
⑧ Movie: ★★ ''Checkered Flag Or Crash'' (1977) **Joe Don Baker, Susan Sarandon. A veteran auto racing star is teamed with an attractive journalist in a wild, off-the-road, no-holds-barred race that will net its winner a $100,000 grand prize.**
⑨ Masterpiece Theatre: ''Poldark'' Ross saves a young girl from a beating. Verity, escorted to a ball by her cousin, spends the evening dancing with Captain Blamey. (Part 2 of 16)
⑬ Best Seller: ''Napoleon And Love'' Louise and Napoleon have their first child and Napoleon leaves for the war in Russia.
9:30
②⑦ WKRP In Cincinnati: Johnny Fever becomes an instant father when a young woman leaves her baby on the radio station's doorstep. (R)
⑤ NBC Movie: ★★ ''The Last Of The Mohicans'' (1978) **Steve Forrest, Andrew Prine. A white hunter and his two Indian blood brothers help a British officer escort two women through hostile Indian territory. (R)**
10:00
②⑥ CBC Newsmagazine: Knowlton Nash anchors this electronic journal of late-breaking stories and background on continuing events.
③ Entre Nous: Un jeune couple relate avec humour leur vie quotidienne.
⑦ Lou Grant.
⑨ When The Boat Comes In: ''A Happy New Year, Some Say''
⑪ News
⑫ Medical Center.
10:30
②⑥ This Land: ''Night Raiders'' The Ontario Ministry of Natural Resources tries to find new methods of controlling rabies by closely monitoring the movements of the fox and the coyote.
③ Le Telejournal
⑪ Dating Game
10:50
③ Nouvelles du Sport
11:00
②⑥ CBC National News
③ Scenes de la Vie Conjugale: ''Les Analphabetes'' Toutes les rancoeurs sont jetees sur le tapis quand Johan et Marianne se retrouvent pour signer les papiers du divorce.
④⑤⑦ News
⑧ CTV National News
⑨ Academy Leaders: ''Hunger,'' ''The End Of The Game'' and ''Monsieur Pointu.''
⑪ Chico And The Man.
⑫ Doctor In The House: ''Keep Your Nose Clean''
⑬ Sports Page
11:20
⑥ Vancouver Island News
⑧ News

11:27
② News
11:30
④ Police Story.
⑤ Tonight
⑦⑫ Rockford Files.
⑪ The Gong Show
11:45
② Secret Army: ''Too Near Home'' Yvette (Jan Francis) is captured and imprisoned in France while her uncle Gaston (James Bree) is seized by the Gestapo in Brussels. (R)
12:00
③ Contes de Campagne: ''Le Moulin'' Un fermier un peu fruste et dont la femme est hydropique engage une jeune femme pleine d'allure pour faire la menagerie chez lui, et enceinte, celle-ci confie au fils du fermier qu'elle croit avoir attrape la maladie de sa patronne.
⑪ 700 Club
⑬ Jason King
12:05
⑥ Movie: ★★½ ''Cutter'' (1973) **Peter DeAnda, Cameron Mitchell. The disappearance of a pro-football quarterback becomes the assignment of a black private investigator.**
⑧ Movie: ★★★ ''Saratoga Trunk'' (1945) **Gary Cooper, Ingrid Bergman.**
12:40
⑦⑫ CBS Late Movie: ★★★ ''Crisis'' (1950) **Cary Grant, Jose Ferrer.**
1:00
⑤ Tomorrow: Guests: Philip Anglim and Carole Shelley, cast members of the Tony Award-winning play ''The Elephant Man''.
⑪ News
1:38
④ News
1:50
⑥ Emergency One!.
2:38
⑦ Movie: ★★★½ ''The Howards Of Virginia'' (1940) **Cary Grant, Martha Scott.**
⑫ 700 Club
2:50
⑧ Emergency One!.
3:38
⑫ News

TUESDAY: Evening TV—July 17

DAYTIME MOVIES

9:00
⑥ ''Carry On Up The Khyber'' (1968) Sidney James, Joan Sims. The gang comes up against an Indian revolt in 1895.
1:00
⑪ ★★★ ''Angels In The Outfield'' (1951) Paul Douglas, Janet Leigh. Celestial forces spur the Pittsburgh Pirates on an unusual winning streak.
3:00
⑤ ★★ ''Stowaway To The Moon'' (1974) Lloyd Bridges, Michael Link. Unknown to Ground Control, a young boy becomes an astronaut after hiding on a space ship.
⑧ ★★ ''The Fiction Makers'' (1967) Roger Moore, Sylvia Syms. The Saint is hired by a mystery writer who is being threatened by the characters in her own novels.

EVENING

6:00
④ ABC News
⑦ CBS News
⑧ News
⑨ Studio See: ''Friends'' Scuba divers Nicole and Damian Eldemire explore the Cayman Islands; Chicago Girl Scouts play earthball.
⑪ Bewitched: Darrin discovers that bedwarmers can be worse than mothers-in-law.
⑫ Newlywed Game
⑬ $20,000 Pyramid
6:30
④ News
⑦ Mary Tyler Moore
⑨ Dick Cavett: Guest: Leon Edel. (Part 2 of 2)
⑪ My Three Sons: The first time Katie and Robbie entertain at home they imperil the marriage of two close friends.
⑫ Dating Game
⑬ Family Feud
7:00
④ P M, Northwest
⑦ Newlywed Game
⑧ Downright Disco: Guests: First Choice, The Mighty Pope, Gloria Kaye, Alma Fay Brooks. (R)
⑨ MacNeil - Lehrer Report
⑪ Andy Griffith: Peggy McMillan and Andy are getting along fine, until Andy finds out that her father is rich.
⑫ Joker's Wild
⑬ Vancouver
7:30
③ Les Trouvailles de Clemence
④ Sha Na Na
⑦ Joker's Wild
⑧ Patsy Gallant: Guests: Lenny Williams, Vicki Sue Robinson. (R)
⑨ Newsmakers
⑪ Bob Newhart: Bob seeks help from an old college professor when he becomes depressed by his lack of success.
⑫ Tic Tac Dough
8:00
② CFL Football: Montreal Alouettes at British Columbia Lions
③ Film Presentation
④ Happy Days: All of Fonzie's good friends, including Laverne and Shirley, come to the fallen hero's wake to pay their last respects. (Part 2 of 2) (R)
⑤ Movie: ★★★ ''Where Eagles Dare'' (1969) **Richard Burton, Clint Eastwood. An Allied officer is rescued from Nazis by commandos disguised as Germans.**
⑥ Please Stand By: ''Hello, Goodbye, Hello'' Overcome by problems, the Lamperts decide to move back to Los Angeles and then change their minds after selling their house and station.
⑦ The Paper Chase: The study group senses that a handicapped student's desire to join them is motivated by reasons other than friendship. (R)
⑧ Co-Ed Fever
⑨ Evening At Pops: Jazz artist Lionel Hampton joins Arthur Fiedler and the Pops Orchestra in ''Hamp's Boogie Woogie,'' ''Air Mail Special'' and ''King David Suite.'' Mendelssohn's ''Wedding March'' and music by Ibert and Lehar are also performed.
⑪ Movie: ★★ ''Predators Of The Sea'' (1977) **Documentary. Narrated by Marvia Miller. This survey of the wonders of the deep, filmed at seven of the world's oceans, includes footage of a fight between an octopus and a Moray eel.**
⑫ Cross-Wits
8:05
③ Reflets d'un Pays: De Trois-Rivieres.
8:30
④⑬ Laverne £ Shirley: Squiggy falls madly in love with a beautiful girl who is taking him for all she can get. (R)
⑥ $1.98 Beauty Show
⑧ Just Friends: Susan suggests that Milt film a television commercial to advertise the spa.
⑫ Merv Griffin: Guest host: Betty White. Guests: Ruth Gordon, Garson Kanin, Lonnie Shorr, Anita Ward, Johnny Dark, Gwen Davis.
9:00
③ Cinema: ''La Fleche et le flambeau'' (1950) Burt Lancaster, Virginia Mayo. En Italie pendant le moyen age, un peuple est conduit a une victoire par leur chef contre l'usurpateur.
④ Three's Company: A young pregnant woman arrives at the apartment and announces that Jack is her baby's father. (R)
⑥ Movie: ★★½ ''The Spikes Gang'' (1974) **Lee Marvin, Gary Grimes. Three young farmboys seeking excitement join forces with a notorious bank rober.**
⑦ CBS Movie: ★★★ ''Don't Look Now'' (1974) **Julie Christie, Donald Sutherland. An English couple who move to Venice after the death of their daughter are met there by a series of psychic occurrences and mysterious murders.**
⑧ Grand Old Country: Guests: Barbara Fairchild, Myrna Lorrie, Nat Stuckey. (R)
⑨ Upstairs, Downstairs: ''Why Is Her Door Locked?'' Mrs. Bridges puts the family in a difficult position by keeping a stolen baby in her room.
⑬ Best Sellar: ''Shabby Tiger'' A young Irish girl takes to the road to start a new life after leaving Scriven Hall and meets up with Nick Faunt, an artist. (Part 1)
9:30
④⑧ Taxi: Alex falls in love with the voice over his cab's answering service and arranges a date with his unknown heartthrob. (R)
10:00
④ 13 Queens Blvd.: An old flame from an Italian holiday tempts Felicia to embark on an extra-marital affair.
⑧ Quincy: Quincy discovers that four corpses unearthed during a rainstorm may be carrying typhoid but can only locate three of them. (R)
⑨ Two Ronnies
⑪ News
⑫ Medical Center: Gannon forces a surgeon through morphine withdrawal when the man must operate on his wife.
10:30
③ Le Telejournal
④ Where's Poppa: A bachelor's schemes to eliminate his obnoxious mother strike more laughter than fear into the old lady's heart.
⑤ Contenders
⑨ The Weather Machine: Conditions which cause variations in climate are examined - the most ominous being a potential, abrupt end to the current inter-glacial period.
⑪ Dating Game
10:50
③ Nouvelles du Sport
11:00
②⑥ CBC National News
③ Ainsi Va la Vie: Reprise d'une emission de ''Second Regard,'' ''Histoire d'un orgue''
④⑤⑦ News
⑧ CTV National News
⑪ Chico And The Man: A Japanese businessman shows up at the garage and claims that Ed is his father.
⑫ Lucky Feller: ''Mother's Day''
⑬ Sports Page
11:20
②⑧ News
⑥ Vancouver Island News
11:30
④ ABC Movie: ★★½ ''Charlie Chan: Happiness Is A Warm Clue'' (1971) **Ross Martin, Rocky Gunn. When a yacht becomes the setting for a string of murders, the Chinese detective is encouraged to come out of retirement.**
⑤ Best Of Carson: Host: Johnny Carson. Guests: Diahann Carroll, Charlie Callas, Don Barry, Judith Blegen. (R)
⑦⑫ Barnaby Jones: Barnaby is hired to locate a hit-and-run defendant who jumped bail, leaving phony stock certificates behind with the bondsman. (R)
⑪ The Gong Show
12:00
③ Cinema: ''Le Jeu du solitaire'' (1975) Sami Frey, Alida Valli. Un psychiatre qui considere sa vie comme un echec s'accuse du meurtre de son fils, bien qu'il ne l'ait pas commis.
⑪ 700 Club
⑬ Jason King
12:05
⑥ Movie: ★★ ''Twist Of Fate'' (1954) **Ginger Rogers, Herbert Lom. A former film star vacationing on the Riviera becomes affianced to a suspected crook.**
⑧ Movie: ★★½ ''Blacula'' (1972) **William Marshall, Vonetta McGee. A vampire, resurrected after 200 years, goes on a killing spree throughout Los Angeles.**
12:40
⑦⑫ CBS Late Movie: ★★★½ ''The Spiral Staircase'' (1946) **Dorothy McGuire, George Brent. A young mute girl learns the whereabouts of a killer who is terrorizing a small town, but she has no way to express her knowledge.**
1:00
⑤ Tomorrow: Guests: Free-lance rock reporter Bob Weiner; Roller Arena, a Wall Street broker by day and roller skating, transvestite disco queen at night.
⑪ News
1:30
④ News
1:50
⑥ Emergency One!: ''The Steel Inferno'' The paramedics join firefighters to save workers in a burning building. (Part 2)
⑧ Emergency One!: Paramedic Gage loses his heart -- again -- to a flight attendant aiding a heart attack victim.
2:26
⑫ 700 Club
2:56
⑦ Movie: ★★½ ''Cops And Robbers'' (1973) **Cliff Gorman, Joe Bologna. Two long-time policemen, frustrated with low pay for unrewarding work, decide to steal $11 million and retire.**
3:26
⑫ News
4:29
⑦ News

LOOKING AT STARS

If you're young, funny on the outside and dead serious inside and making it as a big-league, big-money comic, the best thing that could happen to you could be being discovered by George

WEDNESDAY: Evening TV—July 18

DAYTIME MOVIES

9:00

⑥ ★★ "Across This Land" (1973) Stompin' Tom Connors, Sharon Lowness. Tom Connors and a troupe of performers highlight Canada's most outstanding landmarks in a cross-country tour.

1:00

⑪ ★★½ "Woman Times Seven" (1967) Shirley MacLaine, Alan Arkin. Seven extremely different female personalities emerge against a Parisian backdrop.

3:00

⑤ ★★ "King Of The Sun" (1963) Yul Brynner, George Chakaris. A Mayan leader travels to America with the remainder of his tribe where he encounters hostile Indians.

⑧ ★★½ "Comanche" (1956) Dana Andrews, Linda Cristal. To avoid a full-scale war, two Cavalry scouts attempt to approach a Comanche chief with a peace proposal.

EVENING

6:00

② CBC Evening News
③ Ce Soir Pacifique
④ ABC News
⑥⑧ News
⑦ CBS News
⑨ Studio See: "Tubing" Cowboy Danny Sweitzer rides in a wild mustang roundup; Cathy Sherrill tubes down Farmington River.
⑪ Bewitched: Darrin is arrested for the theft of a bed-warmer.
⑫ Newlywed Game
⑬ $20,000 Pyramid

6:30

③ Football Canadien: Au Stade McMahon de Calgary, les Blue Bombers de Winnipeg rencontrent les Stampeders.
④ News
⑤ NBC News
⑦ Mary Tyler Moore
⑧ CFL Football: Winnipeg Blue Bombers at Calgary Stampeders
⑨ Dick Cavett: Guests: Honi Coles and the Copasetics. (Part 1 of 2)
⑪ My Three Sons
⑫ Dating Game
⑬ Family Feud

7:00

② Mary Tyler Moore: A quiet luncheon Mary hosted just for Ted and Georgette turns into an erratic spontaneous wedding.
④ P.M. Northwest
⑤ Seattle Tonight
⑥ Star Trek: The Enterprise encounters the derelict S.S. Botany Bay, adrift in space containing 72 bodies in suspended animation.
⑦ Newlywed Game
⑨ MacNeil - Lehrer Report
⑪ Andy Griffith: Peggy McMillan breaks a date with Andy and Barney tries to console him.
⑫ Joker's Wild
⑬ Vancouver

7:30

② This Week In Baseball: Mel Allen recaps scores and action in the major leagues during the past week.
④ That's Hollywood
⑤ KING 5 Presents: "The Year So Far In Review"
⑦ Joker's Wild
⑨ Dad's Army: "Put That Light Out" Mainwaring decides to give Jones a taste of what it's like to be in command.
⑪ Bob Newhart
⑫ Tic Tac Dough

8:00

②⑥ If You Loved Me: An American family suffers when the patriarch becomes dependent on alcohol, a situation which has dire effects on the entire clan until they convince him to join Alcoholics Anonymous.
④ Eight Is Enough: Nancy drops out of school for the "excitement and wealth" of the working world. (R)
⑤ NBC Movie: ★★★★ **"Little Big Man" (1970) Dustin Hoffman, Faye Dunaway. A 121-year-old white man who was the sole survivor of Little Big Horn recalls his life and loves on the Western frontier. (R)**
⑦ The Lovebirds: A young wife's insistence upon getting a job causes havoc in the family household.
⑨ Meeting Of Minds: Voltaire (John Hoyt), Martin Luther (Leon Askin), Florence Nightingale (Jayne Meadows) and Plato (David Hooks) discuss church reform, religious freedom and the idea of beauty.
⑪ Predators Of The Sea
⑫ Cross-Wits

8:30

⑦ Good Times: Willona is forced to take a stand when Penny's natural mother appears to reclaim her daughter.
⑫ Merv Griffin: Guest host: Betty White. Guests: Shirley Jones, Michele Lee, Joan Baez, Judith Krantz.

9:00

②⑥ To Be Announced
③ Propos et Confidences: Marthe Thiérry, grande comedienne, se raconte. (Derniere de 3)
④ Charlie's Angels: The Angels pose as race-track regulars to investigate the death of a gambler who was trampled by his favorite horse. (R)
⑦ CBS Movie: ★★★ **"A Question Of Guilt" (1978) Tuesday Weld, Ron Leibman. The trial of a woman accused of murdering her young daughter brings up the issues of morality and justice in contemporary society.**
⑨ Great Performances: "Norman Conquests: Living Together" In the living room, Tom averts several near disasters and Norman's farewell to Sarah holds a hint of a secret understanding. (Part 2 of 3)
⑬ Movie: ★★½ **"SWAT: The Running Man" (1976) Steve Forrest, Stuart Whitman. An undercover officer is stalked by syndicate hit men.**

9:30

③ Telejeans: "L'Annee internationale de l'enfant" - "Magazine anime par Jacques Lemieux et Michel Mongeau"
⑧ Sanford And Son

10:00

②⑥ Paper Wheat: The development of Saskatchewan's co-op movement, which arose from a fierce battle between the territory's early settlers and grain dealers, is dramatized through stage performances, photos and archival footage.
③ Pulsion: Invites: Parallele, Pierre Landry.
④ Vega$: A woman secretly in love with Dan masquerades as a male to kill his girlfriends. (R)
⑧ Vegas: A woman secretly in love with Dan masquerades as a male to kill his girlfriends. (R)
⑪ News
⑫ Medical Center: Gannon confronts a businesswoman who refuses to help the illegitimate son of her late husband.

10:30

③ Commissariat Special K-1: "Mort d'un garde barriere"
⑨ A Place In The Sun
⑪ Dating Game.

11:00

②⑥ CBC National News
④⑤⑦ News
⑧ CTV National News
⑨ The Advocates
⑪ Chico And The Man: When Chico falls in love with a girl, Ed decides to cool the romance.
⑫ Doctor In The House: "When A Body Meets A Body"
⑬ Sports Page

11:20

⑥ Vancouver Island News
⑧ News

11:27

② News

11:30

③ Le Telejournal
④ Police Woman: Pepper joins the motorcycle division and becomes romantically involved with a fellow officer. (Part 1 of 2) (R)
⑤ Tonight: Host: Johnny Carson. Guests: Dom DeLuise, Sheriff Katharine Crumbley, Deidre Hall, Dudley Moore.
⑦⑫ Switch: Pete is accused of killing a stewardess who was actually killed by her crew after she stumbled onto their plot to steal Federal money. (R)
⑪ The Gong Show

11:45

② CFL Football: (Joined In Progress) Montreal Alouettes at British Columbia Lions

11:50

③ Nouvelles du Sport

12:00

③ Portraits de Femmes: Invite: Paul Vezina, vice-president du Barreau.
⑪ 700 Club
⑬ Jason King

12:05

⑥ Movie: ★★ **"Escort West" (1959) Victor Mature, Elaine Stewart. An ex-Confederate soldier and his young daughter encounter the survivors of an Indian massacre, part of a Cavalry unit that had refused them protection.**
⑧ Movie: ★★ **"Hellbound" (1957) John Russell, June Blair.**

12:37

④ Baretta: A crime boss blames Baretta for a raid on one of his operations and puts out a contract on the detective's life. (R)

12:40

⑦⑫ Kojak: A desperate man tries to clear his name by helping Kojak find a ruthless loan shark. (R)

1:00

⑤ Tomorrow: Guests: Harry Begg, the first unwed father to successfully sue for custody of the child; Frank Nelligan, who started a support group for children of divorced parents.
⑪ News

1:35

⑥ Emergency One!: A scriptwriter and a starlet create havoc when they spend a day with the crew.

1:45

④ News

1:50

⑧ Emergency One!: In between crises, Squad 51 has to prepare for inspection of the fire station.

2:33

⑦ Movie: ★★★ **"Texas" (1941) Glenn Ford, William Holden. Friends since childhood, a cattleman and a rustler vie for the affections of the same girl.**
⑫ 700 Club

3:33

⑫ News

4:27

⑦ News

At 30 she is a vet

By Nancy Anderson

HOLLYWOOD — "Everyone thought I was as cute as hell," Veronica Cartwright says musingly as she considers her childhood stardom.

Then she grimaces.

Though she was born in Bristol, England, and lived for two years in Canada, she came to represent the all-American tot by way of television. commercials which she began to make at 6.

Chief among these were a series of plugs for the Kellogg cereal line which made Veronica fammous as "the Kellogg girl."

"That was a long, long, time ago," the now-30-year-old actress points out. "Although I was British-born, I had a million freckles and long, braided hair and looked like the all-American kid.

"I was a veteran by the time I was 16, so I don't know what that makes me now. A veteran veteran maybe. But still a fairly youthful one I hope."

Veronica moved from England to Canada when she was 4 and to Los Angeles when she was 6, whereupon she began her show business career by way of commercials.

Among other pictures she made as a child are "Spencer's Mountain" with Henry Fonda and Maureen O'Hara — a wide-screen forerunner of *The Waltons*, *The Birds* and *The Children's Hour* in which, at 12, she played the key role of the blackmailed schoolgirl.

When she was only 14, Veronica won an Emmy recognizing her as "Best Actress" for her performance in *Tell Me Not in Mournful Numbers*.

Among her other television credits is the television series *Daniel Boone* which starred Fess Parker in the title role.

Minus her freckles and pigtails (but still "as cute as hell"), Cartwright has gone from junior cereal queen to queen of the sci-fi fright flicks through major roles in the remake of *Invasion of the Body Snatchers'* and *Alien*.

The newly released *Alien* is a hair-raiser which was made at Shepperton Studios near London on a set which was as tightly closed as the gold room at Fort Knox in order to keep the awesome special effects top secret.

The movie recounts the suspenseful adventures of the crew of a space-tug, a slightly battered craft used to tow three massive oil refineries through space.

In the picture, Veronica plays Lambert, the space-tug's navigator, a high-strung woman who reacts openly to the circumstances of the hour.

Cartwright

Cartwright was appropriately cast, because she, like Lambert, is deeply affected by environment, so much so that during one horrifying sequence she literally nearly fainted from terror.

"When I'm into a scene, I can't help feeling that everything's for real," she explains.

"And that's good, I suppose, because it helps my performance."

As a matter of fact, she remembers that, as a child, she won a number of roles "because I was good at crying," so her sensitivity has always served her well professionally.

Despite her successes, she's known low points both personally and as an actress.

"Everything stopped for me when I was 18," she remembers. The interruption in her work, however, was not permanent. She became a blonde and a wife (and that condition wasn't permanent either) and began working again until once more the jobs dried up.

This time, upon finding herself unemployed, she enrolled for her first acting lessons at the Actors and Directors Lab after which she moved to England to try her luck.

There she did some stage work and starred with Richard Dreyfuss in the controversial film, *Inserts*.

This picture led to her return to the United States to work with Jack Nicholson in *Going South*.

Currently Veronica lives in Los Angeles where she owns her own horse and her own home.

For relaxation, she reads, plays tennis, swims and — of course — rides.

Cable 10 programs

Saturday, July 14 — 1 p.m.Kids Are People; 2, Operative Awareness; 2:30, Pediatric Children Tour; 2:40, Be Electrically Alert; 3, All about the Forest Fire Season; 3:30, Fire Alert; 4, Community Resources for Seniors; 4:30, Bridge for the Fun of It; 5, Money Talk; 5:30, Homegrown Music; 6, Here's Lowther; 6:05, Safety Victoria.

Sunday, July 15 — 12:30 p.m. Sports Special: Jr. A Lacrosse; 2:30, Community Magazine; 4, Money Talk; 4:30, God and Man; 5, Arts Calendar; 5:30, The Art of Greek Cooking; 6, Here's Lowther.

Monday, July 16 — 6:55 p.m. Here's Lowther; 7, Fire alert; 7:30, TBA; 8, Bridge for the Fun of It; 8:30, Money Talk;9, Cale 10 Sports Special.

Tuesday, July 17 — 6:55 p.m. Here's Lowther; 7, Music Victoria; 7:30, Focus; 8:30, McPherson Presents; 9:30, Tomorrow Is Now; 10, Natural Gardening.

Wednesday, July 18 —6:55 p.m. Here's Lowther; 7:00, Arts Calendar; 7:30, Crime Prevention Seminars; 9, God and Man; 9:30, TBA.

Thursday, July 19 — 6:55 p.m. Here's Lowther; 7, Focus; 8, Civic Affairs.

Friday, July 20 — 6:55 p.m., Here's Lowther; 7, Living Tomorrow—Britain's Science and Technology; 7:15, Instructional Tennis; 7:30, Provincial Dialogue; 8, B.C., Valley of a Thousands Peaks; 8:30, Focus; 9:30, Community Magazine with hosts Daphne Goode and Rob Wilson. Tonight an interview with film historian Charles Hofmann, wno will show some original films from the silent years. Tonight's progrm also features Tommy Johnson, who has retired recently after serving as waiter at the Empress Hotel for nearly half a century. He will talk about Victoria of yesterday.

homark
● SALES ● SERVICE ● RENTALS
MICROWAVES ● COLOR TV ● STEREO
27 BURNSIDE RD. (WEST) 381-5622

HOME OF THE $10⁰⁰ IN HOME SERVICE CALL

SOME REMOTE CONTROL LOANER SETS AVAILABLE IF YOUR SET REQUIRES IN-SHOP SERVICE.

JOE CHOW

Meet JOE CHOW, our Service Department Representative. Joe has spent over 13 years as a Technician in Victoria and is anxious to prove to you that our $10.00 Home Service Call is the lowest in Victoria. Call us now, 381-5622 for the best, inexpensive TV and Stereo Repair Service in Victoria.

homark 381-5622
7-6

THURSDAY: Evening TV—July 19

DAYTIME MOVIES

9:00

⑥ ★½ "War Of The Monsters" (1966) Kojiro Hongo, Kyoko Enami. Gammera and Barugon wreak havoc in Japan until they are destroyed.

1:00

⑪ ★★½ "The Trap" (1959) Richard Widmark, Tina Louise. A syndicate leader terrorizes a small town while attempting to flee the country.

2:30

③ "Les Detrousseurs" (1966) Jack Lord, James Farentino. Trois hommes vivent du pillage des diligences et des banques, et apres avoir echappe de justesse a la pendaison, les trois se separent, mais l'un d'eux reprend ses activites sous le deguisement d'un honnete homme.

3:00

⑤ ★★½ "Man In The Middle" (1964) Robert Mitchum, France Nuyen. A respected lawyer jeopardizes his career when he tries to plead insanity for his client.

⑧ ★★½ "The Neptune Disaster" (1973) Ben Gazzara, Yvette Mimieux. A rescue team races to save three men trapped underwater near Nova Scotia.

EVENING

6:00

② CBC Evening News
③ Ce Soir Pacifique
④ ABC News
⑤⑥⑧ News
⑦ CBS News
⑨ Studio See: "Orienteering" The new sport of orienteering in Richmond, Va. is demonstrated; visit Al Hartig, kite man; thoroughbred horses are trained in Ocala, Fla.
⑪ Bewitched: Darrin is arrested for the theft of a bed-warmer.
⑫ Newlywed Game
⑬ $20,000 Pyramid

6:30

③ Propos et Confidences: Claire Martin, ecrivain d'origine quebecoise, se raconte. (1re de 2)
④ News
⑤ NBC News
⑦ Mary Tyler Moore
⑨ Dick Cavett: Guests: Honi Coles and the Copasetics. (Part 2 of 2)
⑪ My Three Sons: When two Mrs. Douglases visit Steve at his new job, his gossipy employees suspect he's a bigamist.
⑫ Dating Game
⑬ Family Feud

7:00

② Mary Tyler Moore: After 30 years have passed, Lou's old flame comes back into his life; she was bad news then and she's bad news now.
③ Une Arche Immobile: "Qui sont les employes du zoo?"
④ A Horseman Riding By: (Part 6)
⑤ Seattle Tonight
⑥ Movie: ★★★ **"The RA Expeditions" (1974) Documentary. Narrated by Thor Heyerdahl and Roscoe Lee Browne. Thor Heyerdahl and his crew of eight embark on a two-month trans-Atlantic voyage on a raft construcied of papyrus reeds and rope.**
⑦ Newlywed Game
⑧ Makin' It: The Manucci boys suspect their mother of having an affair when she begins receiving gifts from a mysterious admirer.
⑨ MacNeil - Lehrer Report
⑪ Andy Griffith: The new mayor of Mayberry is critical of Andy's work as sheriff.
⑫ Joker's Wild
⑬ Vancouver

7:30

② Bonkers!
③ Qui Sont-Ils?: Invite: Jacques Plante, joueur au hockey.
⑤ Match Game
⑦ Joker's Wild
⑧ Stars On Ice: Guests: Elisabeth Freeman, Maria DiDomenica and Larry Schrier, Glenn Smith, Little Lito. (R)
⑨ Stepping Out
⑪ Bob Newhart: Bob accepts a seemingly innocent invitation to appear as the guest on a TV discussion program.
⑫ Tic Tac Dough

8:00

②④ Mork £ Mindy: Mork's days are numbered unless he can get a power recharge from his missing egg-shaped gleek. (R)
③ Les Grands Films: "Le Coup" (1971) Warren Beatty, Goldie Hawn. Un specialiste en systemes de securite sera tente de passer du cote des cambrioleurs quand il installe un equipement complexe a la Banque de Hambourg.
⑤ Project U.F.O.: A student pilot sights a UFO and dives toward earth only to face expulsion when no one believes her story.
⑦ Lenny Wilkins Roast
⑧ The Waltons: Jason is scorned by his brother Ben when he considers becoming a conscientious objector. (R)
⑨ Nova: "The Green Machine" Plants may be affected by what you're thinking.
⑪ Donna Fargo
⑫ Cross-Wits

8:30

② King Of Kensington: "The Best Man" Phil, the fiance of Tina's roommate Irene, is so shaken by a stag party and roast thrown by Larry that he decides to cancel the wedding. (R)
④ Infinite Horizons: '"Space After Apollo" Host Ray Bradbury and science fiction writer Tsaac Asimov look at what space will be like 30 to 100 years in the future, based on the predictions of scientists and NASA officials.
⑪ Marty Robbins: Guest: Freddy Fender.
⑫ Merv Griffin: Guest host: Steve Allen. Guests: Mel Torme, Jayne Meadows, Earl Holliman, Dody Goodman.

9:00

② Edward The King: "The Invisible Queen" The frivolous lifestyle of the Prince of Wales keeps him from exercising any power and injures his marriage.
⑤ Quincy: Quincy discovers that four corpses unearthed during a rainstorm may be carrying typhoid but can only locate three of them. (R)
⑥ Hawaii Five-O: "Hawaiian Nightmare" A genius in the field of geothermal dynamics, plagued by personal financial troubles, is pressured into becoming party to an extortion plot.
⑦ Miss Universe Pageant: Helen O'Connell, Bob Barker and special guest Donny Osmond are on hand for this annual competition featuring a bevy of beauties from around the world vying for a title and a crown.
⑧ Live It Up: A fake diamond, immunization against disease for Canadians and country singer Sylvia Tyson are among the subjects featured. (R)
⑨ Marie Curie: Marie is awarded a second Nobel Prize, takes her mobile x-ray units to the World War I battlefront and witnesses her daughter's discovery of the first manmade isotope before dying of aplastic anemia in 1934.
⑪ Dolly: Guests: Anne Murray, Randy Parton.
⑬ In Concert: Nana Mouskouri: Guests: Roger Whittaker, The King's Singers, Lulu.

9:30

④ Barney Miller: An unemployed CIA agent becomes convinced that Barney and his detectives are undercover hit men. (R)
⑧ Soap: Sally confesses to Burt that they really didn't have an affair, while Jessica and Detective Donohue begin to have one... at the exact time Chester returns home. (R)
⑪ Pop! Goes The Country

10:00

② Dallas: A trio of kidnappers planning to grab J.R. accidentally captures Bobby instead. (R)
④ 20 - 20
⑤⑬ David Cassidy; Dan Shay poses as a weapons buyer to nab a deadly arms dealer. (R)
⑥ Sword Of Justice: Jack Cole joins an aerial circus in an effort to expose it as a front for a heroin smuggling operation. (R)
⑧ Sweepstakes: A circus couple (James Coco, Rue McClanahan), a pickpocket and his victim (Mark Shera, Arlene Golonka) and an unhappily married couple (Joan Hackett, Patrick Macnee) are finalists in the million-dollar lottery.
⑨ NASL Soccer: New England Teamer vs. Seattle Sounders
⑪ News
⑫ Medical Center: A dying woman doctor gains new insights into the significance of her life.

10:30

③ Le Telejournal
⑪ Dating Game

10:50

③ Nouvelles du Sport

11:00

②⑥ CBC National News
③ Tele-Selection: "McCloud: La Vallee tranquille" (1971) Dennis Weaver, Diana Muldaur. Afin de maintenir ses affaires sur pied, le president d'une entreprise de frais funeraires fait la contrebande de produits pharmaceutiques voles.
④⑤⑦ News
⑧ CTV National News
⑪ Chico And The Man: Ed becomes so taken by a silent screen star that he disrupts her life as well as Chico's and his own.
⑫ Lucky Feller: "All The Tea In China"
⑬ Sports Page: The British Columbia Lions Football report is included.

11:20

⑥ Vancouver Island News
⑧ News

11:27

② News

11:30

④ Starsky £ Hutch: A racketeer who fears Hutch's testimony will put him away hires a hit man to eliminate the detective. (R)
⑤ Tonight: Host: Johnny Carson. Guests: Charles Nelson Reilly, Peter Strauss, Donna Cross.
⑦⑫ M.A.S.H: An officer trying to get out of the war and another "eager beaver" looking for action show up at the 4077th. (R)
⑨ Seasons Of The Basquw: A documentary look at the lifestyle and cyclic trek of America's Basque shepherders.
⑪ The Gong Show

11:45

② Movie: ★★½ **"Dixie" (1943) Bing Crosby, Dorothy Lamour. A wandering balladeer touches the hearts of those he meets with songs and laughter.**

12:00

⑪ 700 Club
⑬ Movie: ★★½ **"Escapade In Japan" (1957) Teresa Wright, Cameron Mitchell. Separated from his parents when his plane is forced down, an American boy enlists the help of a Japanese boy in his countrywide search for them.**

12:05

⑥ Movie: ★★★½ **"A Hole In The Head" (1959) Frank Sinatra, Edward G. Robinson. A widower with a 12-year-old son has a variety of problems with his family and his hotel business.**
⑦⑫ CBS Late Movie: ★★★½ **"Rebecca" (1940) Laurence Olivier, Joan Fontaine. A sheltered girl marries a wealthy widower who is preoccupied with the mysterious death of his first wife. (R)**
⑧ Movie: ★★½ **"Father, Dear Father" (1973) Patrick Cargill, Natasha Pyne. A divorced writer tries to cope with the romantic mayhem caused by his two very eligible daughters.**

12:25

③ Cinema: "Operation Tonnerre" (1965) Sean Connery, Claudine Auger. L'agent secret James Bond doit tenter de localiser l'endroit ou deux bombes atomiques sont cachees apres qu'elles sont volees d'un avion.

12:37

④ Baretta: While investigating a murder, Baretta uncovers police corruption, missing money and a dead person who isn't really dead. (R)

1:00

⑤ Tomorrow: Guests: Ward Hall and Joe McKennon, two veterans of the sideshow world; Pete (The Smiling Dwarf) Terhune; sword swallower John Trouwer.
⑪ News

1:45

④ News

2:05

⑧ Movie: ★★ **"Mission Bloody Mary" (1967) Ken Clark, Helga Kine. An American Secret Service agent searches for a way to recover missile call in their ace agent.**

2:35

⑥ Movie: ★½ **"Creatures Of Destruction" (1968) Les Tremayne, Aron Kincaid. A mystic's assistant commits a sthe Tiger Makes Out" (1967) Eli Wallach, Anne Jackson. A mailman kidnaps a middle-aged woman after making plans to seize only young girls.**
⑫ 700 Club

3:42

⑫ News

4:05

⑧ Emergency One!: Paramedics lose a heart attack victim because of inadequate equipment.

4:20

⑥ Emergency One!: A lonely old cowboy gets attention by faking injuries.

4:34

⑦ News

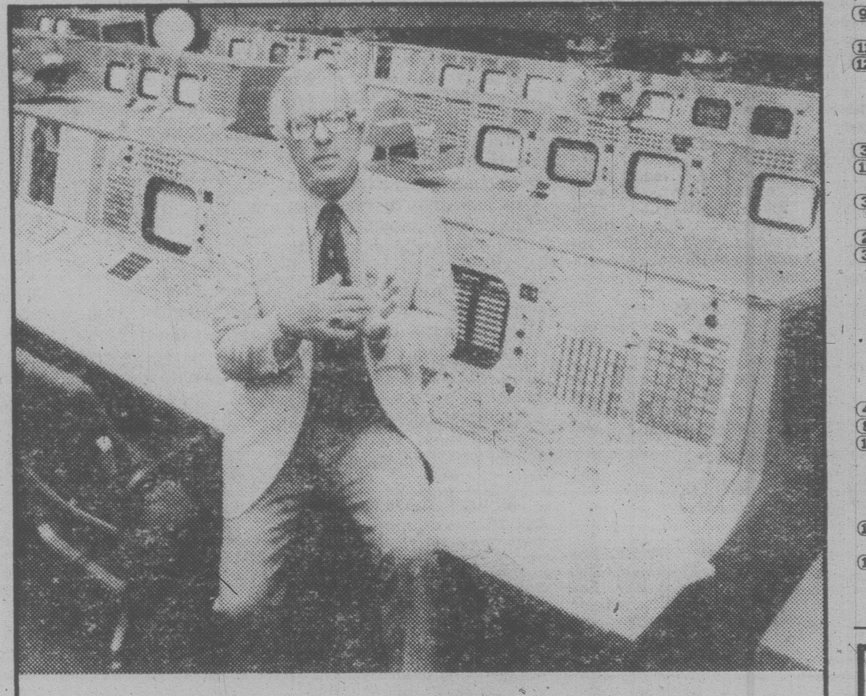

Probing the riddles of space

Radbury hosts a probing and imaginative journey into the curiosities of time and the riddle of space, in the ABC news documentary, Infinite Horizons: Space After Apollo, airing Thursday, July 19 at 8:30 p.m., on Channel 4.

This epic documentary, which marks the 10th anniversary of man's landing on the moon and examines the likely benefits and possible hazards of man's continuing efforts to conquer space — also features Isaac Asimov, the prolific author of science fiction, futurologist Alvin Toffler, who wrote Future Shock, and ABC News Science Editor Jules Bergman.

T.V. SERVICE

If you are serious about heating with wood — SEE US FIRST!
The STOVE SHOP
733A Goldstream Ave.
Victoria (Langford) B.C.
478-0322
CLOSED MONDAYS
2-24

Sears
TV Repairs
595-9111
Charge It on Your Simpsons-Sears All Purpose Account

IT PAYS TO ADVERTISE in the TV SERVICE GUIDE
4-26

EATON'S
Television and Appliance Repair
Dial 382-7141
Ask for Appliance Repairs

ELECTROHOME
For Fast, Reliable Color TV Service
CITY CENTRE TV
University Heights Centre
Open Daily 10 a.m.-10 p.m.
477-6971

FAST
Professional TV Service
House Calls (All Makes)
CARRY-IN
385-3832
BUTLER BROTHERS
1720 DOUGLAS
OPP. THE BAY

homark
SALES ● SERVICE ● RENTALS
27 BURNSIDE RD (WEST)
381-5622
HOME OF IN-HOME $10.00 SERVICE CALL
Some Remote Control Loaner Sets Available, If Needed.
6-22

FRIDAY: Evening TV—July 20

DAYTIME MOVIES

9:00

⑥ ★★★ "Seminole" (1953) Rock Hudson, Barbara Hale. A Seminole chief outwits the Army, refusing to sign a U.S. peace treaty.

1:00

⑪ ★★½ "Pony Soldier" (1952) Tyrone Power, Cameron Mitchell. A mountie attempts to quell the hot tempers of a tribe of rebellious Indians.

3:00

⑤ ★★½ "Trail Of The Wild" (1974) Documentary. The plight of the Eskimo in his daily struggle to survive in the frozen wastelands of the North is depicted.

⑧ ★★½ "Saskatchewan" (1954) Alan Ladd, Shelley Winters. A Canadian Mounted Police inspector and some Indian friends drive the Sioux Indians across the border.

EVENING

6:00

② CBC Evening News
③ Ce Soir Pacifique
④ ABC News
⑥⑧ News
⑦ CBS News
⑨ Studio See: "Beluga
⑪ Bewitched: A flirtation of Serena's turns Darrin to stone.
⑫ Newlywed Game
⑬ $20,000 Pyramid

6:30

③ Propos et Confidences: Claire Martin, ecrivain d'origine quebecoise, se raconte. (1re de 2)
④ News
⑤ NBC News
⑦ Mary Tyler Moore
⑨ Dick Cavett: Guest: Walter Terry.
⑪ My Three Sons: A misunderstanding almost ruins the friendship between young Ernie and his closest pal.
⑫ Dating Game
⑬ Family Feud

7:00

② Mary Tyler Moore: Mary has fallen in love, but she finds it hard getting used to her boyfriend's publicly expressing his emotions.
③ Nanny: "La Psychologie de Nanny"
④ P.M. Northwest
⑤ Seattle Tonight
⑥ Incredible Hulk: While working as a school gardener, David Banner befriends a young victim of parental abuse. (R)
⑦ Newlywed Game
⑧ Operation Petticoat: The bumbling Lt. Bender is placed in temporary command of the Sea Tiger while Lt. Cmdr. Haller undergoes surgery. (R)
⑨ MacNeil - Lehrer Report
⑪ Andy Griffith: Three escaped female convicts imprison Barney and Floyd in a remote cabin.
⑫ Joker's Wild
⑬ Vancouver

7:30

② British Columbia Inventors
③ Hors Sentier: "La Pratique de la raquette"
④ The Muppets
⑤ Hollywood Squares
⑦ Joker's Wild
⑧ Circus: Cal Dodd and Sherisse Laurence welcome the De Mille tight-wire act, the Vickinas' rizling act, balancer Martin Lamberti and the Ming Wong hair-hang act. (R)
⑨ Crockett's Victory Garden
⑪ Bob Newhart: It's a stag Thanksgiving for Bob when Emily flies off to join a family reunion.
⑫ Tic Tac Dough

8:00

② All In The Family: After his wife runs away again, Barney Hefner surprises Archie and Edith with his reaction to a wealthy widow they introduce him to. (R)
③ A Contrepoids
④ Operation Petticoat: The bumbling Lt. Bender is placed in temporary command of the Sea Tiger while Lt. Cmdr. Haller undergoes surgery. (R)
⑤⑧ Diff'rent Strokes: The new owner of Mr. Drummond's apartment building sets up a "no children" rule. (R)
⑥ King Of Kensington: "The Best Man" Phil, the fiance of Tina's roommate Irene, is so shaken by a stag party and roast thrown by Larry that he decides to cancel the wedding. (R)
⑦ Incredible Hulk: While working as a school gardener, David Banner befriends a young victim of parental abuse. (R)
⑨ Washington Week In Review
⑪ Movie: ★★½ **"James Dean" (1976) Stephen McHattie, Michael Brandon. A young man recalls his long friendship with a 1950s rebel from the moment of their first meeting as fledgling actors.**
⑫ Cross-Wits

8:30

②⑥ Front Page Challenge: Fred Davis and regulars Gordon Sinclair, Betty Kennedy and Pierre Berton are joined by special guest panelists in presenting top newsmakers and their stories.
③ Hors Serie: "Jean Christophe" A Montparnasse, Jean-Christophe et Oliver partagent un nouvel appartement apres la guerison du premier sous les soins de Sidonie.
④ Welcome Back, Kotter: Epstein and Washington enter a high school talent competition, only to learn an old enemy has already fixed the contest. (R)
⑤ Rockford Files: Jim becomes the target of an ex-convict who blames the detective for his imprisonment. (R)
⑧ Hello, Larry: Diane (Donna Wilkes) decides to attend a beach party in Los Angeles by hitchhiking there with her boyfriend. (R)
⑨ Wall Street Week
⑫ Merv Griffin: Guest host: Steve Allen. Guests: Jayne Meadows, Kay Starr, Terry Gibbs, Hans Conreid, John Keane.

9:00

②⑥ John Allan Cameron: Guest: Will Millar.
④ ABC Movie: ★★★ **"The Reincarnation Of Peter Proud" (1975) Michael Sarrazin, Jennifer O'Neill. A man who dreams he was murdered in a previous life visits the town of his dreams and unleashes a terrifying chain of events. (R)**
⑦⑧ The Dukes Of Hazzard: Boss Hogg accuses Bo of robbery, while the real thief sweet-talks Daisy into putting him up at the Hazzard home. (R)
⑨ Masterpiece Theatre: "I, Claudius: Some Justice" Tiberius and Livia fear that they will be implicated in the death of Germanicus. Meanwhile, Caligula begins to show signs of mental instability.
⑬ Live At The Forum: Taveres

9:30

②⑥ Mind Your Language: "A Fate Worse Than Death" A Sikh pupil (Albert Moss) at Jeremy's language school announces during class that he will have to kill himself.
③ Dossier: "La Revolution Nucleaire: L'Atome pendant la guerre" (3e de 4)

10:00

② Across Canada
⑤ NBC News Special Report: John Chancellor, Roy Neal and former astronaut Alan Shepard commemmorate the 10th anniversary of man's first walk on the moon.
⑥ Wonder Woman: "Date With Doomsday"
⑦ Dallas: A trio of kidnappers planning to grab J.R. accidentally captures Bobby instead. (R)
⑧ Rockford Files: Rockford's prostitute friend (Rita Moreno) is stalked by killers dispatched by a tough mobster (Abe Vigoda) after she accidentally witnesses a gangland killing. (R)
⑨ Lord Peter Wimsey: "Clouds Of Witness" (Part 2)
⑪ News
⑫ Medical Center: Gannon challenges the use of drugs by athletes in order to protect the health of a football star.
⑬ The Making Of "The Main Event": A behind-the-scene look at the making of the film starring Barbra Streisand and Ryan O'Neal.

10:30

② Canadian Authors
③ Le Telejournal
⑪ Dating Game
⑬ The Making Of "Beyond The Poseidon Adventure": A riveting and revealing look at the making of the film starring Michael Caine, Sally Fields and Telly Savalas.

10:50

③ Nouvelles du Sport

11:00

②⑥ CBC National News
③ Cinema: "Les Flics ne dorment pas la nuit" (1972) Stacy Keach, George C. Scott. Un homme entre en service policiere pour obtenir l'argent necessaire a la poursuite de ses etudes de droit, mais il prend gout a son travail a tel point qu'il decide d'y faire carriere, ce qui provoque une separation avec sa femme.
④⑤⑦ News
⑧ CTV National News
⑨ Austin City Limits: "Johnny Rodriguez - Linda Hargrove" Selections include "Ridin' My Thumb To Mexico" and "Blue Jean Queen."
⑪ Chico And The Man: Chico falls in love with a girl who won't even look at him because he reminds her of her ex-fiance.
⑫ Doctor In The House: "It's The Thought That Counts"
⑬ Sports Page: Host: Richard Saxton.

11:20

⑥ Vancouver Island News
⑧ News

11:27

② News

11:30

④ Soap: Danny and Burt search for Elaine's murderer, Benson and Jessica pose as husband and wife to visit Eunice and Dutch, and Det. Donahue tells Jessica that Chester might be dead. (R)
⑤ Tonight: Host: Johnny Carson. Guests: Bob and Ray, Joe Namath, Susan Sarandon.
⑦⑫ Hawaii Five-0: McGarrett uses handwriting analysis to find the person who is writing a politician threatening notes. (R)
⑪ The Gong Show

11:45

② A Horseman Riding By: After Grace leaves Paul, he tries to reconcile with Claire while Grenfell wins his bid for the office of Liberal MP.

12:00

⑪ Next Step Beyond: "Thunderbolt"
⑬ Movie: ★★ **"First Love" (1970) John Moulder Brown, Dominique Sanda. A teenager falls in love with an aristocratic young woman.**

12:05

⑥ Movie: ★★ **"The Conqueror Worm" (1968) Vincent Price, Ian Ogilvy. A 17th-century witch-hunter goes on a murder spree, destroying anyone who even resembles his conception of a witch.**
⑧ Movie: ★★★ **"California Split" (1974) George Segal, Elliott Gould. A gambler and a magazine writer set out together on a gambling spree.**

12:30

⑪ News

12:35

④ Avengers

12:40

⑦⑫ CBS Late Movie: ★★★ **"Above And Beyond" (1953) Robert Taylor, Eleanor Parker. The life of Col. Paul W. Tibbets Jr., the man selected to organize and execute the bombing of Hiroshima, is dramatized.**

12:55

③ Cinema: "Celeste" Debora Duarte, Jean Rochefort. La vie d'un reporteur a la tele est bouleversee par l'apparition de Celeste, Portugaise, marxiste-leniniste et mariee a un "traitre" qu'elle a abandonne.

1:00

⑤ Midnight Special

1:35

④ News

1:50

⑥ Movie: ★★½ **"The Wild And The Innocent" (1959) Audie Murphy, Sandra Dee. The Fourth of July proves to be an excuse for a fur trader and a mountain waif to celebrate.**

2:20

⑧ Movie: ★★★ **"The Rack" (1956) Paul Newman, Walter Pidgeon. After two-and-a-half years in a Korean prison camp, a decorated U.S. war hero returns to face a court martial for treason.**

2:44

⑦ News
⑫ 700 Club

3:44

⑫ News

4:05

⑥ Emergency One!: Gage and DeSoto become the sole source of medical aid in an isolated community.

Midband programs

Midband programs, broadcast by KCPQ—TV, Tacoma on Channel H, can only be seen by viewers whose television sets have a converter.

Saturday, July 14 —4:30 p.m. Your Health; 5, Prime Time; 5:30, Magic Method of Oil Painting; 6, It's about Time; 6:30, Wall Street Week; 7, Previn; 8, Meeting of the Minds; 9, Tex Beneke; 11, Big Time Wrestling.

Sunday, July 15 — 4 p.m. Sailing; 4:30, Idea Thing; 5, The Advocates; 6, Nova; 7, Evening at Pops; 8, Masterpiece Theatre; 9, Great Performances; 10, The Long Search.

Monday, July 16 — 6 p.m. Norway/Northwest; 6:30, Over Easy; 7, Spoletto; 7:30, John Komen; 8, Marie Curie; 9, Masterpiece Theatre; 10, Dick Cavett.

Tuesday, July 17 — 6 p.m. Footsteps; 6:30, Over Easy; 7, Previn; 8:30, Einstein Universe; 10, Dick Cavett interviews author Leon Edel.

Wednesday, July 18 — 6 p.m. Insight; 6:30, Over Easy; 7, Evening at Pops; 8, Bill Moyer; 8:30, Salmon Story; 9, David Susskind; 10, Dick Cavett.

Thursday, July 19 — 6 p.m. Consultation; 6:30, Over Easy; 7, Masterpiece Theatre; 8, Violent Universe; 10, Dick Cavett.

Friday, July 20 — 6 p.m. News; 6:30, Over Easy ; 7, Washington Week in Review; 7:30, Wall Street Week; 8, Nova; 9, Nancy Wilson in concert; Dick Cavett.

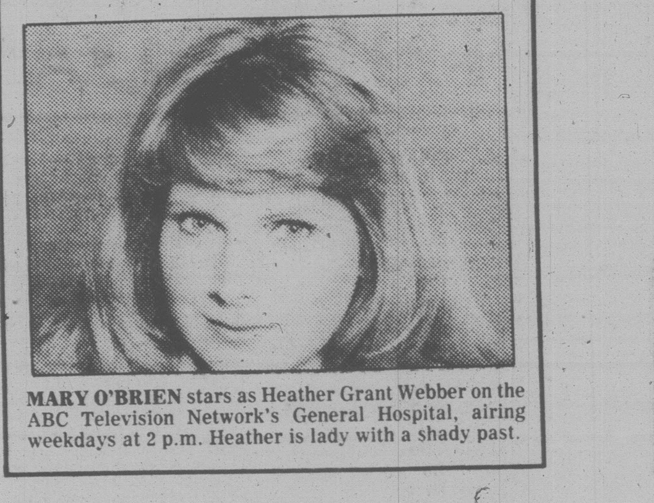

MARY O'BRIEN stars as Heather Grant Webber on the ABC Television Network's General Hospital, airing weekdays at 2 p.m. Heather is lady with a shady past.

John Hearn's collectibles

My remarks about Goss heraldic china a few weeks ago brought in a number of enquiries as to "how much is it worth and who can I sell it to"— despite my pleadings that I can never answer the second question and would prefer not to guess at the first.

However, I do have my Nicholas Pine Price Guide — dated 1978 and all in English pounds sterling — so, for what it is worth, here goes.

Mrs. Milton of Brampton, Ont., — A Dutch sabot and a Dutch milk can. Pine lists the sabot at 9.50 pounds and the milk can at 60.00 pounds.

Louise Laker of Woodstock has a Flemish melk pot — is it worth more because of the misspelling, she asks? Not at all, melk is Flemish for milk and is therefore correct. It lists at 8.50 pounds.

Mrs. T. Sanders of St. Thomas has some tableware items — a sugar basin (3.00 pounds) a butter dish bearing the words "waste not" (6.50 pounds and a honey pot with a design of bees and clover (35.00 pounds).

The hearbreaker is a lady in Alberta whose signature continues to baffle me who writes "I remember back in England in the early 30's we used to have a whole row of little china houses which I am sure were Goss. There must have been at least a dozen of them, all different. Would they have been worth anything?"

Not much in the early 30's, but now — I hate to tell you. For example; Thomas Hardy's Birthplace (300.00 pounds), Old Toll Bar, Gretna Green (900.00 pounds), Sulgrave Manor (1,000.00 pounds), John Bunyan's Cottage (650.00 pounds).

Even the "cheap" houses are way up there — Samuel Johnson's House (75.00 pounds), The Newquay Lookout House (60.00 pounds) and St. Nicholas Chapel (70.00 pounds). I am no great believer in price guides but obviously Goss china today is very expensive to buy — and for the same reason, very difficult to sell.

T. M. Knight of Niagara Falls says she would like to collect old Christmas tree ornaments and do I have any suggestions about sources of supply and is there any way of telling how old they are.

It sounds like an impossible task to me. Christmas tree ornaments are so fragile they are likely to break long before they would be retired. As for age, a 1926 Sears catalogue features boxes of ornaments (one doz. for 29¢) which look exactly the same as their modern counterparts. I don't know how you would tell them from last year's.

Looking around the stores last Christmas it did strike me that the modern trick of selling special boxed, dated, super-fancy ornaments will create a first class collectible of the future. Provided the manufacturers bring out a new design every year, keep them beautiful and keep them cheap enough, and stay away from "limited edition" gimickry, they should make it as desirable — and very expensive — antiques by the end of the century.

I think people will keep them, one a year, for good sentimental reasons as part of their family history. They will not therefore be released onto the general market. They may then rank with the earliest year plates which were only discovered and commercialized decades after they were introduced.

They look much nicer than insulators.

The idea that something made in 1979 could be an antique by the end of the century will raise the eyebrows of those standing by the 100 year qualification but in the strange world of collectibles anything that belongs to another age is grist for the mill. One forecast I would make with complete confidence is that by the year 2009, 1979 WILL be another age!

Readers letters should be addressed to Collector's Item, c/o Victoria Press, R.R. No. 1, Lowbanks, Ont., N0A 1K0.

CBC AM-FM radio highlights

CBC-AM 690
CBC-FM 105.7

SATURDAY
AM Network

11:05 a.m. One Small Step Back. A nostalgic look at years gone by, featuring news clips, interviews and vintage recordings. This season, the series picks up where it ended last year — in 1939 — exploring the war years and the entertainment trends of the Forties. Host: Harry Mannis. Today: 1940.

9:05 p.m. Music From The Proms. Selections include Waltz in A flat, Tchaikovsky; Allegro Giocoro from Violin Concerto in D major, Brahms; Hungarian Fantasy for piano and Orchestra, Liszt; Uranus the Magician from The Planets, Holst; The Arrival of The Queen of Sheba from Solomon, Handel; Poet and Peasant Overture, Von Suppe.

10:05 p.m. Anthology. Tonight, a visit from Morley Callaghan; and British actor Anthony Quayle reads from John Milton's Paradise Lost.

12:10 p.m. Music From The Shows. Colin MacLean presents music from Broadway and the movies.

FM Network

12:30 p.m. Jazz Radio-Canada. A weekly look into the jazz world of Canada, featuring music, interviews, documentaries and profiles. Hosts: Lee Major and Mary Nelson. Today: Nimmons 'n' Nine Plus Six from Toronto, a feature on trumpeter Bob Day from Vancouver, and Glen Hall, saxophonist from Winnipeg.

7:05 p.m. Audience. Tonight's features are: Memoirs of Madame de la Tour du Pin — a Bastille Day feature; Leslie Jones, piano: Sonata in E flat, K. 282, Mozart; Poissons d'Or, Debussy; Conversations with Painters — Jack Wise talks with Russell Keziere.

9:05 p.m. International Concert. Polish Radio Symphony conducted by Jerzy Masymiuk; Piotr Paleczny, piano: Nightmusic, Andre Laporte; Piano Concerto No. 1 in E, Op. 11, Chopin; Symphonie Concertante No. 4, Szymanowski; Krzesany, Wojciech Kilar.

SUNDAY
AM Network

7:05 p.m. Music Entre Nous. A recital series mainly recorded in Montreal and Quebec City. Host: Andre Hebert.

9:05 p.m. Folk Fair. Folk music expert and record collector, Tom Kines hosts this program of traditional folk music from the English speaking world. Tonight: Cowboys — Music of the range riders, gunslingers, rustlers, cow punchers and the romantic cowboy.

FM Network

8:06 a.m. Choral Concert.

5:05 p.m. Opera Theatre. La Vida Breve, Manuel de Falla. Teresa Berganza, Jose Carreras, Alicia Nate, Juan Pons, Ambrosian Opera Chorus, London Symphony Orchestra, conducted by Garcia Navarro.

10:05 p.m. Music From Three Decades. Tonight: Music of Italy and Spain: Canti di Prigionia, Luigi Dallapiccola; Suite No. 3 Ancient Airs and Dances, Ottorino Respighi; Prologue to Atlantida by Manuel de Falla.

MONDAY
AM Network

9:13 a.m. Morningside In The Summer. A daily three-hour trip across Canada with stops for talks with interesting people, music and fun.

8:04 p.m. The Bee Gee's. A thirteen week BBC series tracing the rise to stardom of this world's top-recording band.

8:30 p.m. Radio Active. Jean-Francois Dore introduces French-speaking perfomers and musicians from across Canada.

10:20 p.m. Booktime. Readings from world literature. Tonight: Vet in A Spin by James Herriot, read by Chris Wiggins, Part 6 of 10, detailing Herriot's life as an animal doctor in the Yorkshire Dales.

FM Network

4:04 p.m. Arts National. Music from CBC Toronto's Springfest at the Leah Posluns Theatre — Galliard Ensemble: London Trio No. 3 in G major, Haydn; Trio Concertante No. 5, Op. 1 in A major, Rolla; Quartet in C major, Op. 2, No. 3, Pleyel; Mobiles, Prevost. Host: Karin Wells.

6:30 p.m. Listen To The Music. Host: Margaret Pacsu plays recorded music from the classical repertoire with some pop and jazz, (till 9 p.m.)

TUESDAY
AM Network

8:04 p.m. CBC Playhouse. The fourth of the six-part detective thriller, The Mandarin Mandate by Laurence Gough. John Rossiter is hired to find Adam Symons, a genius computer student fluent in Mandarin, and becomes involved in the search for the missing nuclear physicist Winston Chang. Tonight: An Inflationary Demand.

8:30 p.m. Touch The Earth. Sylvia Tyson and Doug Lennox host this program of contemporary folk music which includes interviews, documentaries, concerts and an introduction to new Canadian songwriters.

10:35 p.m. Mostly Music. Mostly Music International Concert Season — From the Netherlands. Dutch Radio Symphony Orchestra Choir conducted by Hans Vonte; Felicity Palmer, soprano; Hebe Dijkstra, alto; Siegfried Jerusalem, tenor; Thamos, King of Egypt, K. 354, Mozart; Das Klagende Lied, Mahler. Host: Howard Dyck.

FM Network

4:04 p.m. Arts National. International Day with music from the Berlin Festival — Wolfgang Boettcher, cello: Solo Suite No. 6 in D major, BWV 1012, J. S. Bach; Solo Sonata, Op. 8, Kodaly. Host: Karin Wells.

WEDNESDAY
AM Network

10:35 p.m. Mostly Music. Mostly Music International Concert Season — Mozart From Salzburg. Lucia Popp and Catherine Ciesinski, sopranos; Werner Hollweg, tenor; Vienna Youth Choir; Vienna Philharmonic Orchestra conducted by Leopold Hager; Symphony in E flat, K. 543; Davidde Penitente: Cantata for Two Sopranos, Tenor, Choir and Orchestra, K. 469, both by Mozart. Host: Howard Dyck.

FM Network

9:04 p.m. A Night At The Operetta. Host: Otto Lowy. Tonight: Orpheus in the Underworld, Offenbach; Overture to La Fille de Madame Angot, Charles Le Cocq; Merry Widow Waltz, Lehar.

THURSDAY
AM Network

8:30 p.m. Country Road. From Montreal, Katie Malloch co-hosts a special with country music expert Bob Fuller, drawing from Fuller's collection of 80,000 records.

FM Network

4:04 p.m. Arts National. Music from Toronto — internationally-renowned Misha Dichter, piano: Fantasy in C major, Op. 15 "Wanderer", Schubert; Sonata in B minor, Liszt. Host: Karin Wells.

FRIDAY
AM Network

8:04 p.m. My Kind Of Music. Originating each week from regional centres across Canada, and introduced by Warren Davis, the show invites guest celebrities to present their favorite kind of music.

8:30 p.m. Jazz Radio-Canada. A 90-minute look into the jazz world of Canada. Hosts: Lee Major and Mary Nelson. Tonight: The Music and Humor of W. C. Handy and Eurojazz 1, a special feature which is part of an exchange of recordings by outstanding jazz artists with CBC through Jazz Radio-Canada.

FM Network

4:04 p.m. Arts National. Canadian artists in recital from Ottawa — Mark Urstein, clarinet; Janet Roy, violin; Dina Namer, piano: L'Histoire du Soldat, Stravinsky; Suite, Milhaud; Contrasts, Bartok. Host: Karin Wells.

The Calendar

Places to go, things to do — for the coming week in the Victoria area.

(Material for publication should be submitted to The Prevue Calendar, Box 300, Victoria, V8W 2N4, to arrive not later than Tuesday noon of the week preceding the event. Prevue reserves the right to accept, reject or edit material.)

MUSIC, DANCE
SATURDAY

MUSIC IN THE CATHEDRAL 1979, Monica Pfau, piano, in recital, Christ Church Cathedral, corner Quadra and Burdett, 4 p.m.

HOME GROWN MUSIC IN THE PARK, sponsored by Victoria Recreation Dept., Cameron Bandshell, Beacon Hill Park, 7 to 9 p.m.

SUNDAY

SUNDAY CONCERT with The McQuillan Brothers and Van Kemenade and His Music, sponsored by Victoria Recreation Dept., Cameron Bandshell, Beacon Hill Park, 2 to 4 p.m.

EVENING GOSPEL SERVICE, sponsored by Victoria Recreation Dept., Cameron Bandshell, Beacon Hill Park, 7 p.m.

VICTORIA INTERNATIONAL FESTIVAL pre-gala concert featuring the Trio Rouvier-Kanterow-Muller from France, clarinetist Gervase de Peyer and pianist Ruth Laredo, McPherson Playhouse, 8 p.m.

MONDAY

FUN FOLK DANCE, sponsored by Victoria Recreation Dept., Cameron Bandshell, Beacon Hill Park, 7 p.m.

VICTORIA INTERNATIONAL FESTIVAL CONCERT EXTRAVAGANZA with the Victoria Symphony Summer Festival Orchestra, guest conductor William Shookhoff, and featuring violinist Daniel Heifetz, pianist Robin McCabe and clarinetist Gervase de Peyer, McPherson Playhouse, 8 p.m.

TUESDAY

VICTORIA INTERNATIONAL FESTIVAL CONCERT, with Nobuko Imai, viola, Harvey Shapiro, cello, Mitchell Andrews, piano and Ruth Laredo, piano, McPherson Playhouse, 8 p.m.

WEDNESDAY

JAZZ IN THE PARK, sponsored by Victoria Recreation Dept., Cameron Bandshell, 7 to 8:45 p.m.

VICTORIA INTERNATIONAL FESTIVAL, with Yuri Mazurkevich, violin, Dana Mazurkevich, violin, Mitchell Andrews, Piano, Robin McCabe, piano and Barry Gold, cello, St. Michaels University School, 8 p.m.

FRIDAY

VICTORIA SYMPHONY SUMMER FESTIVAL ORCHESTRA, free outdoor concert, Legislative Grounds, 12 noon.

FILMS
TUESDAY

FILMS IN THE PARK, sponsored by the National Film Board and the City of Victoria, with three films, Cameron Bandshell, Beacon Hill Park, 9 to 10 p.m.

THURSDAY

FILMS IN THE PARK, with five films, Cameron Bandshell, Beacon Hill Park, 9 to 10 p.m.

GALLERIES
SATURDAY

ART GALLERY OF GREATER VICTORIA, 1040 Moss St.: The Helen Pitt Awards, an exhibition of award-winning works by graduating fine arts students, continues through July 15; Victoria Through Artists' Eyes, through July 15; Recent acquisitions to the Permanent Collection, through July 22; Exhibition of Alexandra Dikeakos' hand-colored etchings describing a universe of personal mythology, through Sept. 9.

MEZZANINE GALLERY, McPherson Playhouse, Jury Show, Greater Victoria Artist's paintings, graphics, wall hangings, etc., through July 25.

MARKET SQUARE, Jury Show exhibition, sponsored by the Community Arts Council, continues to July 25.

BACKROOM KITCHEN GALLERY, 207 Government St., exhibition of photographs, drawings, and paintings by Denise Ann Cunningham and Emily-Jane Hills, continues to July 31.

MAPLES GALLERY, corner Keating Cross Road and West Saanich Road, paintings by Dorothy Ross, Hilda Tutton and Cora-Li-Leger, on display through July.

OPEN SPACE GALLERY, 510 Fort St., exhibition of Great Big Paper Paintings by Peter Schuyff and Photographs by Don Corman, continues August 4.

MONDAY

HARBOR SQUARE MALL, The Victoria Society of Artists present an exhibition of paintings in oils, acrylics, pastels and water colors, through July 21.

EMILY CARR ARTS CENTRE, 207 Government St., exhibition of oils and landscapes by Gaye Moore, continues through July 27.

BACKROOM "KITCHEN" GALLERY, 207 Government St., exhibition of Stained Glass work by John McMillan, continues through July 27.

WEDNESDAY

ART GALLERY OF GREATER VICTORIA, exhibition of large monochromatic lithographs by artist Jean Maddison from London, England; exhibitions of the Pearson Collection of English porcelain, continues to Sept. 4; exhibition of woodblock prints by eminent contemporary Japanese artist Kyoshi Saito, continues to Sept. 9.

THEATRE
SATURDAY

"TREASURE ISLAND", Four Seasons Musical Theatre, Centennial Square, 12 noon.

DR. DUCK'S, a Kaleidoscope Theatre presentation, Tent Theatre, Inner Harbor, 2 p.m. and 3:30 p.m. daily except Tuesday.

JERRY GOSLEY'S SMILE SHOW, British Music Hall, Empress Hotel, Mondays to Saturdays, 8:30 p.m. Continues to September 7.

SONGS OF THE CABARETS, a Kaleidoscope Theatre presentation, Tent Theatre, Inner Harbor, 8:30 p.m. Performances nightly, except Tuesday. Two shows Friday and Sunday, 5:30 p.m. and 9 p.m.

MOVE OVER, MRS. MARKHAM, a British comedy, presented by the McPherson Theatre Company with Stage Director Allan M. Purdy and Musical Director Norman Abbott in repertory July and August, McPherson Playhouse, 8 p.m. Performances again on July 19 and 20.

THE HEIRESS, by Ruth and Augustus Gletz, directed by Marcus Campbell, Phoenix Summer Theatre, UVic campus, 8 p.m. Performances also on July 16, 19 and 20.

MONDAY

"TREASURE ISLAND," Victoria Playgrounds, 11 a.m. and 2 p.m.

TUESDAY

"TREASURE ISLAND," Four Seasons Musical Theatre, Beacon Hill Park, Cameron Bandshell, 12 noon. Continues to July 21.

"THE IMPORTANCE OF BEING EARNEST" by Oscar Wilde, directed by Victor Bohlmann, Phoenix Summer Theatre, UVic campus, 8 p.m. Performance also July 18.

WEDNESDAY

"I DO! I DO!" a Broadway musical hit by the McPherson Theatre Company with Stage Diretor Allan Purdy and Musical Director Norman Abbott in repertory July and August, McPherson Playhouse, 8 p.m.

Home of the week

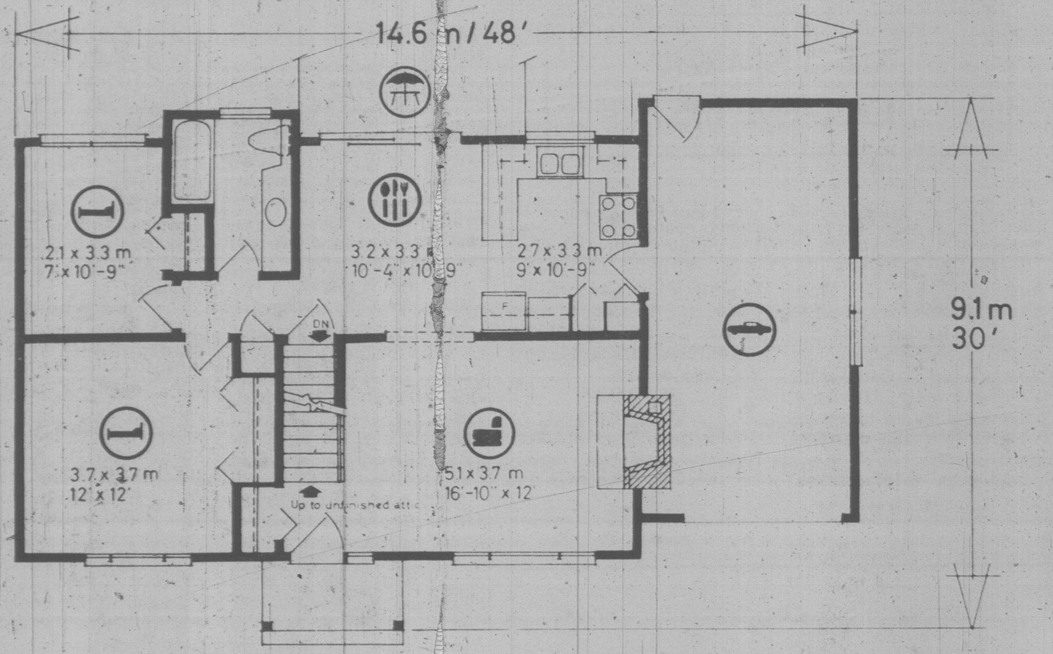

PLAN Nº 76-864

▨: 80.3 sq.m./m.ca.// 864 sq.ft./pi.ca.

⬌: 14.6 m.// 48 ft./pi.

"Unfinished area upstairs for future development"

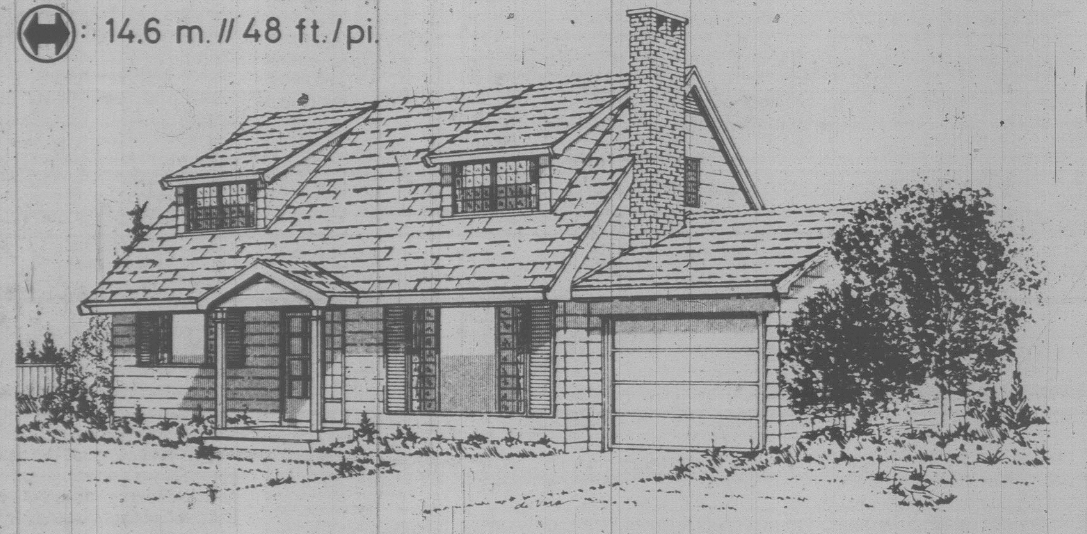

Popular Cape Cod starter home

Here's a charming one-and-one-half-storey home design which has an unfinished basement and a large unfinished attic area, both of which could be later developed by the budget-conscious family who are anxious to get into their own home. The unfinished attic area has adequate space for two additional bedrooms as the family expands.

The eye-appealing traditional exterior, finished in horizontal channel siding and heavy shake roof, and with brick chimney, twin dormers and shutter-accented windows, presents a facade which is bound to provide a touch of nostalgia for those who are charmed by the eastern American Cape Cod style.

The weather-protected entry leads directly into the comfortable and convivial living room, which features a cantilevered hearth masonry fireplace and wide, front-facing windows for excellent view and natural lighting. An archway provides easy access to the dining room and kitchen.

The well-planned U-shape kitchen has an excellent work triangle and ample countertop work area and generous cupboard storage area. Sliding glass doors from the dining room to the rear patio provide easy access to outdoor barbeques in fine weather.

Access to the full unfinished basement is from the dining room, and access to the upper level is immediate from the main foyer.

Two large finished bedrooms are well separated from the main entertaining area for freedom from disturbance. Each has generous closet storage and excellent natural lighting. Both have easy access to the central bath and linen storage area.

The design calls for two large unfinished bedrooms and a roughed-in second bathroom upstairs. Both rooms have interesting alcoves provided by the dormers, generous closet storage, and convenient pocket door access to spacious luggage storage under the eaves.

An outstanding design for the smaller family with intentions to expand.

Plans for design No. 76-864 may be purchased either by the single set, at a cost of $70.00 for the first set and $10.00 for each additional set, or by the package. A five-set plan package, including the first set, is economically priced at $100.00 and an eight-set package, also including the first set, is only $125.00.

Whichever method you choose, please include $5.00 for postage and handling. B.C. residents add 4% sales tax.

Send for the current edition of Select Home Designs magazine, Series 40, featuring imaginative decorating and home improvement ideas, plus 320 quality home plans of every type. Available for $2.75 ($2 plus 75 cents postage and handling).

To order any of these items please send cheque or money order payable to the Home of the Week. Address to: Home of the Week, c/o Victoria Press, 382 West Broadway, Vancouver, B.C., V5Y 1R2.

NO, IT'S NOT A PROPOSAL, and he's not going to be knighted. He's picking up her number — it fell off the door. And it's only the beginning of a long evening for Alex (Judd Hirsch) when he arrives to pick up his date in Blind Date, on ABC's hit comedy series, Taxi, Tuesday, July 17 at 9:30 p.m. on Channel 4.

CHEWS RCA
SUPER SUMMER
TRAILER-LOAD SALE!
continues thru July 21st
Chew's purchase a trailer full of RCA XL100 color TV's and like to pass the saving on to you!
XL100 26" CONSOLE with electronic tuner as low as $549 with approved trade
or Top Rated 14" XL100 COLOR $289 with approved trade
Some models sold out — hurry, while stock lasts!
THIS WEEK'S BONUS
$20 DINNER FOR TWO AT MINGS WITH COLOR TV PURCHASE $20
'Chews' from the largest selection in town.
31 models to 'Chews' from.
TV CHEW'S STEREO
493A Burnside Rd. E.
382-1234
WAYNE 10-6 Mon.-Sat.
SUSAN 10-9 Fri.
7-6

Pat Barclay

Once upon a time there was a clever young woman named Mary Moore. Mary Moore became a writer by accident, when her sister asked her to write a newspaper column for her one St. Patrick's Day. The newspaper liked her writing, asked for more, and Mary Moore's career had begun.

All this happened a very long time ago — in 1928, to be exact — but Mary Moore is well remembered. She wrote about food, and she did it so well that her cooking column lasted for 50 years and appeared in 25 newspapers from Victoria to St. John's. More than a million Canadians read Mary Moore each day, and many of them wrote to her as they would to an old friend.

It was sometime during the 1950s that Mary Moore's readers began asking her to write a cookbook for them. Mary Moore was willing, but very busy. She answered all her own mail, she wrote her column and tested recipes, she accepted invitations to judge small-town cherry pie contests, and she taught her 10 grandchildren to cook. (She did other, perhaps more notable, things but for Mary Moore, these were the most important.)

So it was 20 years before Mary Moore finally got around to writing the cookbook her readers wanted so much. (Newspaper recipes cut out and pasted in scrapbooks have a way of going all yellow and spotted on, after a while.)

Mary Moore, as might be expected of such an enterprising person, decided to publish her cookbook herself. She wrote about it in her column, and her readers replied by ordering 20,000 copies, all paid for in advance. The first few books arrived from the printers in the spring of 1978. A few days later, Mary Moore was dead.

This is not the end of the story, however. After Mrs. Moore's fatal stroke her two children, Peter Moore and Marianne Moore Pitts, gradually picked up the pieces. Marianne took on the job of continuing her mother's column. Entitled "The Best of Mary Moore" and based on files containing 25,000 recipes, it now appears in 11 papers and seems destined to expand into more.

Peter Moore handles sales of *The Mary Moore Cookbook*. Now in its sixth printing, it's available by writing to him at 39 Spruce St., Toronto M5A 2H8 and enclosing $13. In return you'll receive the only cookbook I'd consider taking along for an extended stay on a desert island.

The Mary Moore Cookbook is the kind of old-fashioned, no-nonsense, all-purpose guide to the delights of the kitchen that's disappearing under an avalanche of specialty books. Its author has no space to waste on chatty explanations and asides, though one senses there could have been plenty of both.

MARY MOORE . . . posthumous cookbook

What is the story behind the recipe for Mission Cry Babies (page 226), for example, or Pearson College Health Cereal (page 285)? Anyone with a shred of curiosity would like to know more about the origins of such exotic dishes as Ezekiel Bread (page 150), "Paper Bag Apple Pie" (page 244) and Red River Pumpernickel (page 164).

Other mouth-watering mind-bogglers include Smoked Oyster Sauce (page 140; marvellous, but what goes underneath?), Stuffed Prunes Dorchester (page 276; delectable, but who will appreciate them?) and Plum Crumb (page 261; could Mary Moore be pulling our legs?)

The cookbook is a virtuoso mixture of the homely with the sublime and the suburban. (The dessert section, for example, lists Old Country Apple Roly Poly, Creme Brulee with Poached Greengage Plums and Grasshopper Bavarian in close succession.) Mary Moore's ingenuity encompassed everything from supermarket facsimiles (Homemade Toaster Fruitpops) to health foods (Nutty Crunch Bread).

If there's such a thing as a cookbook for all seasons, *The Mary Moore Cookbook* is it.

When I met Marianne Moore Pitts in Hamilton last month, I asked her permission to pass on one of her mother's recipes. So here it is, slightly condensed, and may it never stick to the roof of your mouth:

RED RIVER PUMPERNICKEL

½ c. molasses (or malt extract)
3 c. hot water (just below boiling point)
3 c. Red River cereal
1 c. whole wheat flour
2 tsp. baking soda
1 tsp. salt

Mix in beater bowl and beat hard for two minutes. Cover and let stand two hours or overnight. Do not refrigerate. Grease, paper-line and butter a standard loaf pan. Add batter and smooth. Bake at 275° F. one hour; then 250° one hour longer.

THE MARY MOORE COOKBOOK, c/o Peter Moore, 39 Spruce St., Toronto M5A 2H8. $13.00.

Masterful tale from spy alley

By PAUL BENNETT

A smalltown English lawyer with a violent, long-forgotten past, is unsuspectingly forced to turn his hand once again to spy hunting, with devastating results in this novel in the John le Carre tradition.

Craig Thomas, who wrote the widely-acclaimed *Firefox*, has produced another cliffhanger with *Wolfsbane*, as sordid a story of backroom manipulation as any I've read.

The lawyer, Richard Gardiner, was in British Intelligence in the Second World War and was betrayed to the Gestapo in 1944.

Escaping from an SS train headed for the death camps, Gardiner returns to his underground group in Rouen, only to be set up again — this time a hit-run accident is staged to keep him from learning the identity of his betrayer.

Nineteen years later, the face of a waiter at a French resort hotel recalls the horror, for Gardiner had last seen him at the wheel of the car that ran him down. And Alfred Dupuy still wants to kill him.

Returned to his former role as trained assassin, Gardiner is thrown back into a world of deception and violence more brutal even than wartime.

Old friends and enemies reappear in his life as he determines to lay to rest the ghosts of 1944.

Behind him and the declared and undeclared enemies he faces in peacetime France and England, stands a mysterious figure interested only in manipulating Gardiner as an instrument of something far more sinister than the lawyer's own desire for revenge.

Thankfully, it's only fiction. Or is it?

WOLFSBANE, by Craig Thomas. Holt, Rhinehart and Winston. $10.75

Limey's view of Siberia

Espies Soviet soldiers wearing no underpants

Perhaps Englishmen write witty travel books because they have complex feelings about the decline of the British Empire. Although they see the absurdities of other countries, they still have an insatiable longing for them. Their wanderlust may also be a desire to get away for a while from British reserve and British reasonableness. They can be attracted to incongruity as African pygmies are to salt.

Kierkegaard described anxiety as "the dizziness of freedom." For the British travel writer, foreign travel is a kind of mock anxiety that also represents the dizziness of freedom. Not enough goes wrong in Britain to satisfy the modern sensibility. It is necessary to go abroad to cultivate the paranoia that is such an indispensable part of the writer's preparation.

Newby probably visited Siberia because he suspected that there was very little of interest there. He wanted to see what boredom or frustration might foment in his imagination. He may even have wished to feel exiled. England is so central to civilization.

To go from Moscow to Nakhoda on the Trans-Siberian Railway is a train ride of almost nine days and 6,000 miles. Of all the cities through which the railway passes, only three are permitted to foreign visitors. It is a curious fact, if we are to believe Newby, that those who superintend foreign visitors in the Soviet Union are determined to conceal from them anything that might smack of human interest.

The author of *The Big Red Train Ride* was shown 20,000 Siberian minerals in a museum. He was taken to a school of animal trapping, a cardiovascular sanitorium and a wire factory. He was not allowed to meet the men who capture Siberian tigers for zoos or to talk to ginsengroot collectors. Otto, the photographer who travelled with him, was not allowed to photograph bridges, footbridges, locomotives, railroad stations, restaurant cars or people under umbrellas.

When in doubt, their guide, Mischa, said, "No," and he was an extremely doubtful fellow. On one day, Newby was reduced to writing in his diary only this entry: "Saw a cow."

Most of their visits to institutions, he says, were delayed for a couple of hours while their guide telephoned ahead to arrange for "spontaneous activities." In the train, the windows were secured with 11 sunken screws apiece, and the doors were locked. Yet, because he was an official visitor who was writing a book, Newby was shown more than most travellers.

Undaunted, Newby tells us how Russians dress (many of the middle-class men wear "track suits" that are cut too high in the rise), what various things cost, what the food is like, how the hotels are fitted out, what the average Russian smells like (strong black bread), how the landsdcape looks from a speeding train (grim and vast), and how the female conductor passed her evenings.

Newby's wife, Wanda, who accompanied him, is a native of Yugoslavia and could manage to make herself understood. The author himself had to rely on the phrasebook.

Some of *The Big Red Train Ride* is reassuring. Teenage girls from the Siberian School of Choreography in Novosibirsk looked exactly like those one sees walking duck-footed through the streets of New York.

Perhaps Newby's most comforting observation was the fact that Soviet soldiers in Siberia wore no underpants. He happened on this information when his train drew up alongside another train, filled with soldiers, that had clear glass in its lavatory windows. Knowing this about them, one somehow feels that the Russians cannot be as war-minded as they sometimes seem.

New York Times

THE BIG RED TRAIN RIDE, by Eric Newby. St. Martin's. $12.

Marilyn Bowering's prose a delight

By DOUG BEARDSLEY

As there are few stylists in our country, either in poetry or fiction, it's a real delight to come across Marilyn Bowering's first book of prose, *The Visitors Have All Returned.*

It is, as the blurb says, "a gentle and delicate book, a series of vignettes told from the point of view of a young woman" who is trying to understand her relationship to her husband, her lover, and herself. As the book progresses she begins to understand the differences between her view of reality and that of the men in her life, and to accept the differences.

Criticizing this book, one runs into the same kind of problem as confronts the critic reviewing Gabrielle Roy's recent *Children Of My Heart*. In both cases, the style is so pure, the language so precise, it is difficult to say anything more except urge the reader to buy the book.

That this is true in Bowering's case should come as no surprise. The author of several books of poems offers us a poetic prose, stripped bare, exposed, held up to the clear, white light of the page:

> *When I woke up this morning, mist was lying on the hills like thin grey wool. I thought of a woman walking up and down all night in the mountains gathering the short fibres that sheep leave on fences and in the heather; then carding them in to a soft curtain.*

Each paragraph seems chiselled, every important word chosen for its resonant qualities. What is left out is as significant as what's left in, and Michael Elcock's fine black-and-white photographs deepen the sense of mystery.

It is important never to mistake the tone of these vignettes, never to miss the protagonist's cynical sensibility. She's not nearly as simple as she makes out to be.

There is a curious archaic quality to some of the language of the young woman, as well as a latent sexual undertone that heightens the sense of mystery.

Often the sentences have a delightful associative, leaping quality to them:

> *Freddy used to like to work with the best materials. He liked silver and gold. That's why he was always in jail. His sister said the carving was in the car when it happened . . . You come to the quay before the city. There's a long bridge over the inlet. Gulls fly up to it then turn around and fly back. I don't blame them.*

Chapter 12, entitled "Not One Engineer," is a particularly good example of Bowering's ability to juxtapose the associative quality of her work with the delightful, slightly horrific humor of her female protagonist, thereby creating a prose of polished friction. And the ending is as warm, as gentle, as delicate, and as full of loss as anything I've read in a long time.

THE VISITORS HAVE ALL RETURNED, by Marilyn Bowering. Press Porcepic. $5.95.

Ian McKain photo

BOWERING . . . 'full of dreams and ideas'

By STEPHEN HUME

The Visitors Have All Returned, a series of magical vignettes, was written mostly in a gardener's cottage near Killin, Scotland, author Marilyn Bowering said recently in an interview.

The short novel, her first, was begun in Victoria and given shape during a period of about a year and a half. Bowering said she enjoyed writing the book and "transforming everyday things" into the lives of the characters.

She is better known in Canada as a poet than a novelist. She has published her poems in Canada and England, and last year won the National Magazine Award for poetry.

Bowering was raised in Victoria and now lives overlooking the Sooke basin in an unfinished house with cats, kittens and a red setter she brought back from Scotland (like the setters in *Visitors* that "looked as if you could rub them and they'd burst into flame.")

Bowering said she likes to write early in the morning when her head is "full of dreams and ideas."

On occasion, she will rise at about 5:30 a.m. and write for a couple of hours before going to her work, a marketing agency in Victoria which provides her with needed bread but also can be a drain on her writing energies.

Her employers, she said, are understanding about her predicament, but commuting and working in Victoria do take their toll. Hence the early morning writing sessions.

She was born in 1949 in Winnipeg, near the banks of the Seine River. She lived through the Winnipeg flood of 1950 and still has strong memories of the flood.

She has lived also in New Brunswick, the Queen Charlotte Islands, Greece, and Scotland. But Victoria is still her base.

"I find it difficult to live here more than a couple years at a time. I start feeling dissatisfied. Yet there is an energy here you don't get in Europe."

She's working on two projects now. She is revising *The Red Rain*, a novella she started before *The Visitors Have All Returned.*

She said she hopes to finish *The Red Rain* this summer, but it's a matter of getting time and money together.

She is also working on a long novel, *Oran's Eye*, set in B.C. and the Scottish island of Iona, an early centre of Celtic Christianity and the place from which St. Columba began his conversion of Scotland.

Bowering said the title of the book comes from a legend in which Oran, St. Columba's brother, volunteered to be buried alive as a sacrifice to aid in the founding of the first monastery on Iona.

When he was dug up after three days, Oran sat up and said: "Death is no wonder and Hell is not what we have been told."

At that, Bowering said, a furious St. Columba shouted, "'Earth, earth on Oran's eye lest he further blab.'"

Bowering said she knew from the time she was quite young that she wanted to be a painter, musician or writer. She learned piano, but no longer plays.

She paints watercolors, especially at night, and finds painting is relaxing and refreshingly non-intellectual.

Some reviewers found her previous collection of poems, *The Killing Room*, bleak. Others noted an irony in the book that turned some of the poems around at the edge of their private darkness.

Bowering said some reviewers made special note of the back-cover photograph (which Sono Nis Press chose from a stack of photos she provided). The photograph shows her from the side, with her hand raised and hiding her face.

"Some of the reviewers said, 'Things are so painful she won't even show her face.' I howled with laughter," she said.

Her new collection of poems, which hasn't been published yet, is different from *The Killing Room.*

The new work is called *Sleeping With Lambs* and approaches the world from the point of view of simplicity and innocence.

But that, Bowering added, does not mean what you find is simple or innocent.

Harassment still dogs working women

By JAN ROSSLEY

Just when we're tempted to sit back and congratulate ourselves on how women are finally accepted as real people, along come Constance Backhouse and Leah Cohen to remind us that in some areas, baby, we haven't come any way at all.

The Secret Oppression: Sexual Harassment of Working Women is a well-documented and insightful, new book that looks at the problem of sexual harassment, tries to analyze it and offers suggestions for solving it.

The first chapter consists of case studies of women in a wide range of occupations who have been victims of sexual harassment. The case studies, carefully chosen, demonstrate that all working women, whatever their social standing or job category, can be affected by sexual harrassment in the work place. If you are a woman and an employee you are vulnerable.

An American organization designed to fight sexual harassment defines it as, "any repeated and unwanted sexual comments, looks, suggestions or physical contact that you find objectionable or offensive and causes you discomfort on the job.

The history of sexual harassment is as long as the history of women at work. Beginning with feudalism and slavery, Backhouse and Cohen document the many ways working women were, and still are, open to harassment by men in authority.

In its more subtle forms sexual harassment can begin with a verbal suggestion or a misplaced hand. More obtuse physical behavior can include everything from patting, pinching and grabbing to rape. Psychological harassment may begin with repeated suggestions of intimacy and lead to outright demands for sexual favors "or else." The "or else" can be anything in the way of demotions, denial of raises and even dismissal.

What kind of man sexually harasses women? According to the authors, the answer is just about any man. An evening watching television can tell you that society still regards women as sexual objects, and as long as this view is prevalently held, the most ordinary man is capable of sexual harassment.

Men who sexually harass women are no more sexually motivated than men who rape women. As Backhouse and Cohen put it, "Men who sexually harass are not behaving as lovers but as bullies."

The authors report that a few women initially were flattered by the attention which accompanies the first stages of sexual harassment. However, when the advances became insistent and the women attempted to reject their harasser, they became fearful for themselves and anxious for their jobs.

This fear and anxiety can develop into "sexual harassment syndrome," a grab-bag term used to describe all the tension, frustration and anger women experience fending off unwanted sexual advances from men who have authority over them.

Because women are told it is they who are responsible in sexual matters, their failure to keep things "under control" in the case of sexual harassment often fills them with guilt and deep depression.

What are women faced with sexual harassment to do? The authors suggest recourse to personnel departments, union officials, courts of law, various supportive women's groups and even vigilante tactics, but the track record for victims coming out winners is hardly inspiring — no sexual harassment case has yet gone to a board of inquiry in Canada.

The real abolition of sexual harassment rests with all of us as members of this society. We must make it unthinkable that one co-worker would presume to force himself sexually upon another co-worker.

In writing this book, Constance Backhouse and Leah Cohen have made one positive step in this direction. In reading this book, we make another.

THE SECRET OPPRESSION, by Constance Backhouse and Leah Cohen. Macmillan. $12.95.

E. D. WARD-HARRIS

How L.A. Times sanitized and sold Nixon shows punch of U.S. press powerbrokers

The Powers That Be is a book about the news media, specifically about the growth and power of *Time*, CBS, *The Washington Post*, and the *Los Angeles Times*. The author, David Halberstam, spent seven years on the project and the result of his labors is always interesting, and at times enthralling.

It should be an easy book to review, but it isn't. At least it isn't for me, perhaps because I spent so long in the news business that I don't like the general reading public to gather any false impressions, and with this book that possibility is likely.

In case my ambivalent attitude is already causing you to hesitate I should add, and quickly, that *The Powers That Be*, despite its shortcomings — and on balance they must be reckoned as minor — is a very important work because its main theme is how the four selected news media altered forever the shape of American politics and American society. And, in varying degrees, the ripple effect is apparent in Canada, Britain, Australia, and even South Africa.

Pulitzer

It's odd that any book about the U.S. news media could be written without giving full coverage to the influential *New York Times*. The reason why Halberstam gives it short shrift is because he served that paper for six years as a foreign correspondent (during which his distinguished reporting gained him two Pulitzer Prizes) and apparently couldn't distance himself sufficiently from the paper to be objective. It's a pity because the absence of *The New York Times* is a cardinal weakness.

Halberstam is fascinated by personalities and that may well have dictated his choice of media. The story of *Time* is the story of Henry R. Luce, its founder and long-time dictator. CBS is the child of William S. Paley. Philip Graham made *The Washington Post* and his widow, Katharine, made it world-famous. As for the Chandlers, the real first family in California, they used *The Los Angeles Times* to make California their personal fiefdom and then made the *L.A. Times* the only West Coast paper to wield power in Washington.

To avoid confusion I think I had better tell you how Halberstam handles his theme, and reserve my comments until later.

Although the story concerns two newspapers, a news magazine and a radio and television network, the organizations themselves are devoid of substance, in the way that *The New York Times*, for example, has a well-defined character. So extensive is its coverage of events that it is seen as the presenter of the first rough draft of history and as such is the sum total of its parts, as opposed to a shop window for the display of individual egos.

The Powers That Be is wholly devoted to people of the kind Thornton Wilder said "moved about in an armor of egotism, drunk with self-gazing, athirst for compliments."

There's William S. Paley, an idealist who jettisoned his ideals in favor of corporate growth, which gave him the acceptance by society that he craved. Purveying richly-sponsored trashy entertainment at the expense of responsible news reporting and commentary was the price this most cultured man willingly paid. Why, the amoral CBS president once apologized to stockholders that dividends were six cents less per share because soap operas had been pre-empted for unscheduled news events — the events being space shots and Winston Churchill's funeral!

Paley, the social lion and man of taste, left the dirty work to his henchmen, James Aubrey and the autocratic, puritanical Frank Stanton, who always reminded me of the sickeningly self-righteous Lord Reith of the BBC. The victim (apart from the public) was the great Edward R. Murrow, the voice of conscience, who died grieved by the network's loss of honor.

Halberstam describes the Paley-Murrow struggle very well, and although the story has often been told before, it certainly bears repetition. And this also applies to the long battle waged between *Time's* Henry Luce and his star reporter (and, variously, enemy and friend) Teddy White. Again, Halberstam provides a vivid portrait of Luce, haunted by his Chinese boyhood, driven and molded by his idea of duty and his inhibitions, a man willing to flaw his magazines by bending the news to fit his peculiar ideology.

Of greater interest, because they are perhaps less well known, are the stories of the Chandler family and *The Los Angeles Times* and the Meyer-Graham family and *The Washington Post*.

Halberstam describes in detail how old Eugene Meyer bought the *Post* when it was an obscure, poverty-stricken local daily, put it on its financial feet and handed it over to his son-in-law, the outstandingly brilliant Philip Graham, a man of intense energy, wit and infinite charm, but a manic-depressive who committed suicide during his final bout of insanity.

The *Post*, now a respected national newspaper, then came under the control of his widow, old Meyer's daughter Katharine, a woman made so insecure by, first, her awful mother and then her brilliant husband that she couldn't say boo to a goose. Coached, and coaxed, by her editor-in-chief, Ben Bradlee, she was to find enough confindence to sanction the publication of The Pentagon Papers and then the long drawn-out Watergate business.

Licences

As Nixon and his associates were constantly threatening to bankrupt the *Post*, which they could have done by removing the licences of the profitable company-owned TV stations whose revenues supported the newspaper operation, only Katharine Graham could make the decision to keep her young reporter-sleuths, Bob Woodward and Carl Bernstein, on the trail, a decision that resulted in the fall of Nixon and her newspaper becoming internationally famous.

That story, too, is familiar to millions, thanks to several books and a Hollywood film, but it also bears retelling and Halberstam has done it well by evoking the tension and excitement of the newsroom as the story built to its climax.

Halberstam tells his story against the political events of the time, so instead of dealing with each subject separately he adopts the far more effective method of keeping all the balls in the air throughout the book as his selected media act and re-act according to the prevailing winds of change in the world of realpolitik. John Kennedy, who saw politics as theatre, manipulated the media with the greatest of ease, but men like Lyndon Johnson and Richard Nixon were brought down by the news coverage they tried to prevent.

In big-time journalism you win some and you lose some. The game's the thing and the higher the stakes the greater the thrills. The *Post* emerges from this book as Mr. Clean, but even CBS news and *Time*, who have not always used their immense powers wisely, have by and large done a creditable job of keeping people informed, considering that we live in an imperfect world. The same can certainly not be said for *The Los Angeles Times*.

The Chandler family — "a dynasty, one of the few remaining in American society"—founded the *L.A. Times* as a frontier newspaper expressly to dominate California, make it and keep it Republican, destroy the trade unions, and enrich themselves by grabbing enormous parcels of the best land in the state and selling it to immigrant developers at a vast profit after insisting that all buildings be kept low so that more land would be bought. This explains why Los Angeles is spread out instead of being concentrated.

Supressing

The family succeeded in brainwashing Californians by the simple process of printing only the news that suited (and profited) it and deliberately supressing all news that could possibly injure their interests or that conflicted with their views.

It was the Chandler family, working through the *L.A. Times*, which invented the awful Nixon, sanitized him by printing only what made him look good and suppressing everything that was derogatory. Then, having provided him with a power base, they sold him to an unsuspecting nation. The choice of Nixon tells us more about this ruthless family than anything else.

These, then, are the four news media Halberstam presents. They are too disparate to allow comparison, but obviously comparison was not the author's intention. As I said earlier, he is fascinated by personalities and the choice of Paley, Luce, the Grahams and the Chandlers as character studies cannot be faulted, and the fast-moving, dramatic story of their corporate empires and the use and misuse of power all adds up to a book that is so compelling it is difficult, once begun, to lay down.

But however seductive, this is not a book that should be allowed to pass without criticism. A journalist of Halberstam's stature shouldn't have spent seven years compiling a book about people and events already widely known and written about. I suspect that in his eagerness to please all groups by being intellectually promiscuous he kept writing himself into a corner. The result is a book that is often repetitious and long-winded, a book largely about editors that ironically cries out for tight editing.

My chief complaint, however, is that the book is solely concerned with big names, not only with owners and legendary editors — the powers that be — but also with the stamp of journalistic greats like Walter Lippmann, Scotty Reston, Walter Cronkite, Hugh Sidey, Herbert Block, Murrow, and so on and so on. The only young men mentioned are Woodward and Bernstein. The impression given is that these are the kind of people one would meet in the newsroom of a large newspaper or television network. The impression is, of course, a false one.

Mediocrities

For every newsroom star there are scores of run-of-the-mill mediocrities. As for editors, inspired and inspiring ones are the rarest of rare birds. Men with fire in their bellies who knew that issues, ideas and integrity are more important than sensationalism and light entertainment are practically an extinct breed.

No one knows this better than Halberstam. By writing a book about journalism and deliberately ignoring this reality he has sought to elevate his profession in the public's mind to an exalted level that doesn't exist in the exaggerated way he portrays it.

Having got that off my chest — and I could add a lot more, but I don't want to bore you — I must conclude with praise. *The Powers That Be*, despite its flaws, is an enthralling chronicle of the astonishing rise in power and influence of the communications empires in the United States. To the unitiate, the dominance of government by the media will come as an eye-opener. And along with the analytical and anecdotal richness, Halberstam is at his best when describing how the people who wield a frightening amount of power in the political and financial worlds behave when caught up in ambition, rage or triumph.

It is definitely a book that will provide every reader with much food for thought. Despite the little annoyances, I enjoyed it immensely. So will you.

* * *

By coincidence, there has just been published a study of CBS News, NBC Nightly News, and *Newsweek* (which is owned by *The Washington Post*) and *Times*. It's called *Deciding What's News*. I mention it, not because I recommend it for general reading but because I don't want you to become confused should you come across it cheek-by-jowl with Halberstam's book.

Deciding What's News is, of all things, an academic sociological survey of a medium which defies neat labels. Dr. Herbert Gans' work might amuse, and even enlighten, professional journalists (I confess, it did neither for me), but I'm certain that the general reader will be wasting time. So, let's forget it.

THE POWERS THAT BE, by David Halberstam. Random House. $19.50.

DECIDING WHAT'S NEWS, by Herbert J. Gans. Random House.

Cameron sticks with variety

By JAY BOBBIN

Canadian entertainer John Allan Cameron adds a personal touch to his performances. The native Nova Scotian, who toured with Anne Murray for four years as an apprentice, headlines his own CBC musical-variety series on Friday evenings throughout the summer.

Being taped in Halifax (with a shooting schedule of 10 shows, three of which will be repeated at the end of the summer), Cameron's show is — in its star's own words — "really quite a variety show." There are live concert performances, which have an audience of about 500 people, there are studio productions, and other segments are shot outside in the natural environment. I think that most anyone in the television industry will tell you that audiences like a change of pace and things that are pleasing to the eye . . . they're natural attention-getters.

"It's truly a national show," Cameron says. "I think programs sometimes have a tendency of becoming exceedingly regional. As far as I'm concerned, this show could be set anywhere, not just Halifax."

The personal touch of John Allan Cameron comes into play when he mentions the sports segments which are included in each episode of his show. An avid sports buff (his favorites are football, hockey and baseball), the singer believes himself to be naturally athletic. "But I never had a chance to participate too much in my youth," he says.

Cameron stays active by playing tennis and racquetball, but his managers really start worrying when he takes to the ice with the NHL Oldtimers in Toronto for vigorous hockey matches.

"They're very good hockey players," he says, "and I have to be very careful because if the puck is deflected the wrong way, it could knock my teeth out in half a second. Also, you can easily break your hand by falling the wrong way. I have to hold back a little, but I don't take it all that seriously. I really enjoy the comraderie of the guys." In reference to accidents, he relievedly adds, "I've been lucky so far."

John Allan Cameron proudly calls his CBC series "a true expression of me. I have quite a bit of experience on the road, and one learns how to handle an audience through that."

Having done a show for CTV several years ago, Cameron learned for himself (and through the comments of those who knew him) that spontaneity on camera is preferable to having all the dialogue for a show written out on cue cards. At the outset of his current series, Cameron stated that "I wanted to do this one MY way," and given the general structure and content of the new show, it would appear that he was granted his wish.

"If one has the ability to communicate with an audience," he asks rhetorically, why not use it?"

As a singer, Cameron has quite a repertoire, though he is partial to ballads. He likes traditional songs, but he also likes well—written humorous songs and novelty tunes.

He maintains that "It's very, very important to keep an audience off-guard. If you become predictable, you can become monotonous. I just enjoy having a wide variety of tunes and showing the people in an honest way that I'm interested in what I'm doing."

In September, Cameron will join Anne Murray again for a concert in Maine. Until then, he's bound to recruit a new legion of fans through the viewers of his CBC show.

John Allan Cameron

Howland protective of her role

Wacky waitress job pays off

By JOAN GEOGHEGAN

She's a slight woman, but her omnipresent smile and wide-awake blue eyes exude a presence much larger than her 5-foot-6 frame. Beth Howland plays, Vera, the waitress who works tables in a Phoenix, Ariz., greasy spoon in CBS' comedy series "Alice."

Beth Howland and Polly Holliday flank Linda Lavin's Alice in the weekly series based on the 1974 film, "Alice Doesn't Live Here Anymore." If Polly Holliday's Flo is brash and sassy, Beth's Vera is sweet tempered and somewhat of a pushover.

Ms. Howland is protective of her character. She grins and explains that when the show first started, Vera was "the butt of everyone's jokes, but that's lessened a lot."

"Alice" will go into its fifth season this fall, and Ms. Howland has battled for the past four years to upgrade her character. The part-time waitress elaborates: "I prefer Vera to be innocent, misplaced and naive, but not dumb. She had a line in one episode where she says, 'forgiveness is right up there with revenge.' That's not a dumb thing to say."

Trying to smarten up Vera is natural for the avid reader and former Broadway star. Although she admits Vera is not at all like her, Beth tries to play her a little closer to her own personality — hence the education.

Even if the world of pink-collared Vera is removed from that of the well-read Los Angeles actress, since Beth plays the character five days a week, she does identify with and needs to defend that character.

"After all," Beth says, "she'd lay down her life for anyone. I hate it when she gets taken advantage of."

Beth fell into the "Alice" role by fluke. She had moved out to California after being recruited from Broadway, where she had starred in the smash success "Company" (a Steven Sondheim play) and "A Tribute to Stephen Sondheim." She guest starred on "The Mary Tyler Moore Show," "The Ted Bessel Show" and "Bronk."

Hollywood and television looked good. So Beth gave up her New York apartment and, sure enough, ran out of job offers.

"I did the pilot to 'Alice' to make enough money to get back to New York," Beth confides. But before she could pack back East, "Alice" was booked on CBS.

As "Alice" heads into its fifth season, Beth admits she's amazed at both the show's and her own success. "I've never done anything this long," she says. Even "Company" only ran a year and a half on Broadway. But Beth has put her 14-year-old daughter, Holly, through high school and will send her to college on "Alice." "The timing couldn't have been better," she notes.

Mother and daughter are very close. They recently shared a theatre-storming vacation in New York. Although Holly isn't interested in following her mother onto the stage, Beth is directing her education. "Her idol used to be Bianca Jagger, but now it's Joan Didion," Beth jokes. "I must be doing something right."

Beth's five-year contract as Vera on "Alice" runs through this year. Whether she'll continue with the series or not is up to CBS.

However, as far as Beth Howland is concerned, "Alice" will continue to draw laughter from viewers:

"Whether there's a women's movement or not, there's always been waitresses and single working mothers. Waitresses really like our show."

BETH HOWLAND plays the wacky but good-hearted waitress Vera, who works in Mel's Diner on the CBS comedy series "Alice."

COME and COMPARE
GUARANTEED LOWEST PRICES
Guaranteed Lowest Prices

SUMMER BARGAIN DAYS!
REDUCTIONS IN EVERY DEPARTMENT!
NO REASONABLE OFFER REFUSED!

- FREE DELIVERY IN VICTORIA
- FINANCING AVAILABLE

Open Mon. to Fri. 10:00-9:00
Saturday 10:00-6:00, Sunday 12:00-3:00
DODD'S FURNITURE
2563 QUADRA ST. 6-29 388-6663

'FAST SERVICE'

- Complete carpet & upholstery cleaning.
- Free Estimates.
- Residential & Commercial.

388-5069
Imperial Cleaning Services

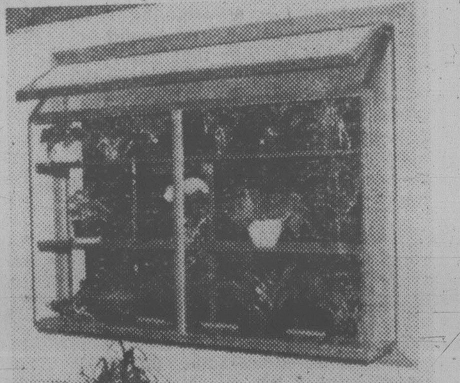

BRING THE OUTSIDE INSIDE WITH SUN GARDEN® WINDOWS

This beautiful new three-dimensional plant place brings light, air and sunshine to the home.

The Sun Garden® Window expands the room visually and provides a perfect setting for decorative plants.

There are no architectural limitations. The miniature greenhouse is dramatically beautiful in a formal dining room. It is ideal in a small bedroom and adds the feeling of an airy spaciousness. The window is equally charming in smaller sizes over the kitchen sink.

Colorful foliage in gay pottery, seasonal bulbs in full bloom and quaint ceramics of your own complete the living beauty of the Sun Garden® Window.

Distributed by:
MONA DEVELOPMENT LTD.
591-5344
Ste. 2 — 12202 86th Ave.,
Surrey, B.C. V3W 3H7
Dealer Inquiries Invited
6-15